

FOOD LION STORE # 595 BUILDING CODE SUMMARY FOR ALL COMMERCIAL PROJECTS (APPENDIX B)

2018 NC CODE

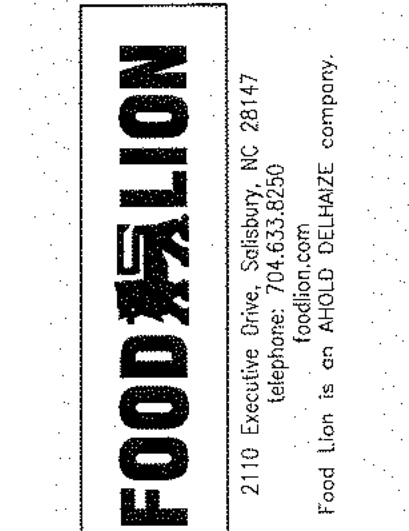
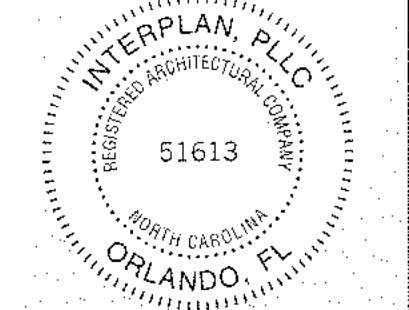
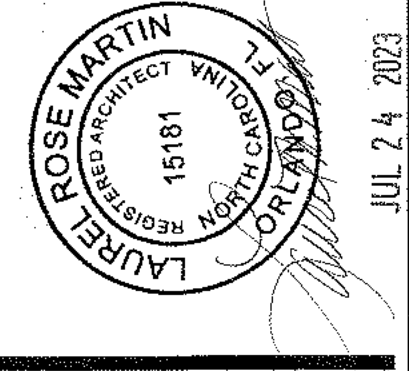

FOOD LION
REMODEL
STORE #595
8 THE SQUARE AT LILLINGTON
LILLINGTON, NC, 27546

PROJECT NO: 2023.0242
DATE: 7/24/23

2 OF 35
G1.02
APPENDIX B - NOTES

2018 APPENDIX B BUILDING CODE SUMMARY FOR ALL COMMERCIAL PROJECTS (EXCEPT 1 AND 2-FAMILY DWELLINGS AND TOWNHOUSES) (Reproduce the following data on the building plans sheet 1 or 2)

Name of Project: EXISTING FOOD LION GROCERY STORE # 595
Address: 8 THE SQUARE AT LILLINGTON, LILLINGTON, NC, Zip Code 27546
GROCERY STORE
Owner/Authorized Agent: _____ Phone # (_____) _____ E-Mail _____
Owned By: City/County Private State
Code Enforcement Jurisdiction: City: TOWN OF LILLINGTON County _____ State _____

CONTACT:
LAUREL R. MARTIN, ARCHITECT
DESIGNER FIRM NAME LICENSE # TELEPHONE #
Architectural INTERPLAN PLLC LAUREL R. MARTIN 15181 (407) 645-5008
Civil _____
Electrical INTERPLAN PLLC STACY HENSON 43636 (407) 645-5008
Fire Alarm _____
Mechanical INTERPLAN PLLC STACY HENSON 43636 (407) 645-5008
Plumbing _____
Sprinkler Standpipe _____
Structural HIGGENBOTHAM ENG HAROLD HIGGENBOTHAM 033075 (407) 286-1787
Retaining Walls >5' High _____
Other _____
(*Other should include firms and individuals such as truss, precast, pre-engineered, interior designers, etc.)

2018 NC BUILDING CODE: New Building Addition Renovation
 1st Time Interior Completion
 Shrink/Repair - Contact the local inspection jurisdiction for possible additional procedures and requirements.
 Proposed Construction - Shrink/Repair - Contact the local inspection jurisdiction for possible additional procedures and requirements.
2018 NC EXISTING BUILDING CODE: EXISTING: Prescriptive Repair Chapter 14
Alteration: Level I Level II Level III
 Historic Property Change of Use

CONSTRUCTED: (date) _____ CURRENT OCCUPANCY(S) (Ch. 3): MERCANTILE
RENOVATED: (date) _____ PROPOSED OCCUPANCY(S) (Ch. 3): MERCANTILE
RISK CATEGORY (Table 1604.5): Current: I II III IV
Proposed: I II III IV

BASIC BUILDING DATA
Construction Type: I-A II-A III-A IV V-A
 I-B II-B III-B V-B
Sprinklers: No Partial Yes NFPA 13 NFPA 13R NFPA 13D
Standpipes: No Yes Class I II III Wet Dry
Fire District: No Yes Flood Hazard Area: No Yes
Special Inspections Required: No Yes (Contact the local inspection jurisdiction for additional procedures and requirements)

FLOOR	EXISTING (SQ FT)	NEW (SQ FT)	SUB-TOTAL
3rd Floor	N/A	-	-
2nd Floor	N/A	-	-
Mezzanine	N/A	-	-
1st Floor	37,732 G.S.F.	-	-
Basement	N/A	-	-
TOTAL	37,732 G.S.F.		

ALLOWABLE AREA
Primary Occupancy Classification(s):
Assembly A-1 A-2 A-3 A-4 A-5
Business
Educational
Factory F-1 Moderate F-2 Low
Hazardous H-1 Detonate H-2 Deflagrate H-3 Combust H-4 Health H-5 HPM
Institutional I-1 Condition 1 2
 I-2 Condition 1 2
 I-3 Condition 1 2 3 4 5
 I-4
Mercantile
Residential R-1 R-2 R-3 R-4
Storage S-1 Moderate S-2 Low High-piled
 Parking Garage Open Enclosed Repair Garage
Utility and Miscellaneous
Accessory Occupancy Classification(s): N/A
Incidental Uses (Table 609): N/A
Special Uses (Chapter 4 - List Code Sections): N/A
Special Provisions (Chapter 5 - List Code Sections): N/A
Mixed Occupancy: No Yes Separation: _____ Hr. Exception: _____
 Non-Separated Use (508.3) - The required type of construction for the building shall be determined by applying the height and area limitations for each of the applicable occupancies to the entire building. The most restrictive type of construction, so determined, shall apply to the entire building.
 Separated Use (508.4) - See below for area calculations for each story, the area of the occupancy shall be such that the sum of the ratios of the actual floor area of each use divided by the allowable floor area for each use shall not exceed 1.

Actual Area of Occupancy A + Actual Area of Occupancy B = 1
Allowable Area of Occupancy A + Allowable Area of Occupancy B = 1
N/A + N/A = 1

STORY NO	DESCRIPTION AND USE	(A) BLDG AREA PER STORY (ACTUAL)	(B) TABLE 508.2.4 AREA	(C) AREA FOR FRONTAGE INCREASES	(D) ALLOWABLE AREA PER STORY OR UNLIMITED
1	M	37,732	12,500	N/A	50,000

1 Frontage area increases from Section 508.3 are computed thus:
a. Perimeter which fronts a public way or open space having 20 feet minimum width = _____ (F)
b. Total Building Perimeter = _____ (P)
c. Ratio (F/P) = _____ (F/P)
d. W = Minimum width of public way = _____ (W)
e. Percent of frontage increase If = 100(F/P - 0.25) x W/30 = _____ (%)
2 Unlimited area applies under conditions of Section 507.
3 Maximum Building Area = total number of stories in the building x D (maximum 3 stories) (506.2)
4 The maximum area of open parking garages must comply with Table 406.5.4.
5 Frontage increase is based on the unsprinklered area value in Table 506.2.

ALLOWABLE HEIGHT

BUILDING HEIGHT IN FEET (TABLE 504.3)	ALLOWABLE	SHOWN ON PLANS	CODE REFERENCE 1
75'-0"	75'-0"	EXISTING-NO CHANGE	TABLE 503
Building Height in Stories (Table 504.4)	3	1	TABLE 503

1 Provide code reference if the "Shown on Plans" quantity is not based on Table 504.3 or 504.4.
2 The maximum height of air traffic control towers must comply with Table 412.3.1.
3 The maximum height of open parking garages must comply with Table 406.5.4.

FIRE PROTECTION REQUIREMENTS

BUILDING ELEMENT	FIRE DISTANCE (FEET)	RATING REQD	PROVIDED (W/ REDUCTION)	DETAIL # AND SHEET #	DESIGN # FOR RATED ASSEMBLY	SHEET # FOR RATED PENETRATION	SHEET # FOR RATED JOINTS
Structural Frame including columns, girders, trusses	≥ 30	0	-	-	-	-	-
Bearing Walls							
Exterior		N/A	-	-	-	-	-
North		N/A	-	-	-	-	-
East		N/A	-	-	-	-	-
West		N/A	-	-	-	-	-
South		N/A	-	-	-	-	-
Interior		N/A	-	-	-	-	-
Nonbearing Walls and Partitions							
Exterior walls							
North	≥ 30						
East	≥ 30						
West	≥ 30						
South	≥ 30						
Interior walls and partitions							
Floor Construction including supporting beams and joists							
Floor Ceiling Assembly							
Columns Supporting Floor							
Roof Construction, including supporting beams and joists							
Roof Ceiling Assembly							
Columns Supporting Roof							
Shaft Enclosures - Elevators							
Shaft Enclosures - Other							
Corridor Separation							
Occupancy/Fire Barrier Separation							
Party/Fire Wall Separation							
Smoke Barrier Separation							
Smoke Partition							
Tenant/Dwelling Unit							
Sleeping Unit Separation							
Incidental Use Separation							

PERCENTAGE OF WALL OPENING CALCULATIONS

FIRE SEPARATION DISTANCE (FEET) FROM PROPERTY LINES	DEGREE OF OPENINGS PROTECTION (TABLE 705.6)	ALLOWABLE AREA (%)	ACTUAL AREA ON PLANS (%)

LIFE SAFETY SYSTEM REQUIREMENTS
Emergency Lighting: No Yes
Exit Signs: No Yes
Fire Alarm: No Yes
Smoke Detection Systems: No Yes Partial
Carbon Monoxide Detection: No Yes

LIFE SAFETY PLAN REQUIREMENTS
Life Safety Plan Sheet #: 01.03
 Fire and/or smoke rated wall locations (Chapter 7)
 Assumed and real property line locations (if not on the site plan)
 Exterior wall opening area with respect to distance to assumed property lines (705.8)
 Occupancy Use for each area as it relates to occupant load calculation (Table 1004.1.2)
 Occupant loads for each area
 Exit sign locations (1013)
 Exit access travel distances (1017)
 Common path of travel distances (Tables 1006.2.1 & 1006.3.2(1))
 Dead end lengths (1020.4)
 Clear exit widths for each exit door
 Maximum calculated occupant load capacity each exit door can accommodate based on egress width (1005.3)
 Actual occupant load for each exit door
 A separate schematic plan indicating where fire rated floor/ceiling and/or roof structure is provided for purposes of occupancy separation
 Location of doors with panic hardware (1010.1.10)
 Location of doors with delayed egress locks and the amount of delay (1010.1.9.7)
 Location of doors with electromagnetic egress locks (1010.1.9.9)
 Location of doors equipped with hold-open devices
 Location of emergency escape windows (1030)
 The square footage of each fire area (202)
 The square footage of each smoke compartment for Occupancy Classification 1-2 (407.5)
 Note any code exceptions or table notes that may have been utilized regarding the items above

ACCESSIBLE DWELLING UNITS (SECTION 1107)

UNIT CLASSIFICATION	TOTAL UNITS	ACCESSIBLE UNITS REQUIRED	ACCESSIBLE UNITS PROVIDED	TYPE A UNITS REQUIRED	TYPE A UNITS PROVIDED	TYPE B UNITS REQUIRED	TYPE B UNITS PROVIDED	TOTAL ACCESSIBLE UNITS PROVIDED
N/A	N/A	N/A	N/A	N/A	N/A	N/A	N/A	N/A

ACCESSIBLE PARKING (SECTION 1106) ACCESSIBLE PARKING - EXISTING NO CHANGE

LOT OR PARKING AREA	TOTAL # OF PARKING SPACES REQUIRED	# OF PARKING SPACES PROVIDED	# OF ACCESSIBLE SPACES PROVIDED 96' SPACES	# OF ACCESSIBLE SPACES PROVIDED 132' SPACES	TOTAL # ACCESSIBLE SPACES PROVIDED
EXISTING PARKING	76	174	6	2	8
TOTAL	76	174	6	2	8

PLUMBING FIXTURE REQUIREMENTS (TABLE 2902.1)

USE	WATER CLOSETS			URINALS			LAVATORIES			SHOWERS/TUBS	DRINKING FOUNTAINS	
	MALE	FEMALE	UNISEX	MALE	FEMALE	UNISEX	MALE	FEMALE	UNISEX	REGULAR	ACCESSIBLE	
SPACE												
EXIST'G	2	3	-	2	2	-	-	-	-	2	1	
NEW	-	-	-	-	-	-	-	-	-	-	-	
REQD	1	1	-	1	1	-	-	-	-	1	1	

SPECIAL APPROVALS

Special approval: (Local Jurisdiction, Department of Insurance, OSC, DPI, DHHS, etc., describe below)

ENERGY SUMMARY

ENERGY REQUIREMENTS:
The following data shall be considered minimum and any special attribute required to meet the energy code shall also be provided. Each Designer shall furnish the required portions of the project information for the plan data sheet. If performance method, state the annual energy cost for the standard reference design vs annual energy cost for the proposed design.

Existing building envelope complies with code: No Yes (The remainder of this section is not applicable)
Exempt Building: No Yes (Provide code or statutory reference): _____

Climate Zone: 3A 4A 5A
Method of Compliance: Energy Code Performance Prescriptive
ASHRAE 90.1 Performance Prescriptive
(If "Other" specify source here)

THERMAL ENVELOPE (Prescriptive method only)

Roof/Ceiling Assembly (each assembly)
Description of assembly: MEMBRANE ROOF WITH INSULATION ON METAL DECK
U-Value of total assembly: 0.06 PROVIDED, 0.06 REQUIRED
R-Value of insulation: 15.7 PROVIDED, 15.7 REQUIRED
Skylights in each assembly: N/A
U-Value of skylight: N/A
total square footage of skylights in each assembly: N/A

Exterior Walls (each assembly)
Description of assembly: CMU INSULATED WITH METAL STUDS @ 16" O.C. W/ BRICK VENEER, MIN 2" AIR SPACE, 1/2" GIP SHEATHING
U-Value of total assembly: 0.08 PROVIDED, 0.08 REQUIRED
R-Value of insulation: 15 PROVIDED, 15 REQUIRED
Openings (windows, doors with glazed) U-Value of assembly: 0.17
U-value of door: 0.17
Door R-Value: 76 SF, R VALUE = 3.5

Walls below grade (each assembly)
Description of assembly: N/A
U-Value of total assembly: N/A
R-Value of insulation: N/A

Floors over unconditioned space (each assembly)
Description of assembly: N/A
U-Value of total assembly: N/A
R-Value of insulation: N/A

Floors slab on grade
Description of assembly: FOUNDATION WALL
U-Value of total assembly: 0.09
R-Value of insulation: R-11
Horizontal/vertical requirement: NO
slab heated: NO

2018 APPENDIX B BUILDING CODE SUMMARY FOR ALL COMMERCIAL PROJECTS STRUCTURAL DESIGN (PROVIDE ON THE STRUCTURAL SHEETS IF APPLICABLE)

DESIGN LOADS:
Importance Factors: Snow (IS) 1.0
Seismic (IE) 1.0
Live Loads: Roof 20 psf
Mezzanine N/A psf
Floor 100 psf
Ground Snow Load: 15 PSF psf
Wind Load: Ultimate Wind Speed 118 mph (ASCE-7)
Exposure Category C

SEISMIC DESIGN CATEGORY: A B C D
Provide the following Seismic Design Parameters:
Risk Category (Table 1604.5) I II III IV
Spectral Response Acceleration SS 13.4 %g S1 6.6 %g
Site Classification (ASCE 7) A B C D E F
Data Source: Field Test Presumptive Historical Data
Basic structural system: Bearing Wall Dual w/Special Moment Frame
 Building Frame Dual w/Intermediate R/C or Special Steel
 Moment Frame Inverted Pendulum
Analysis Procedure: Simplified Equivalent Lateral Force Dynamic
Architectural, Mechanical, Components anchored? Yes No

LATERAL DESIGN CONTROL: Earthquake Wind
SOIL BEARING CAPACITIES:
Field Test (provide copy of test report) N/A psf
Presumptive Bearing capacity 1500 psf
Pile size, type, and capacity

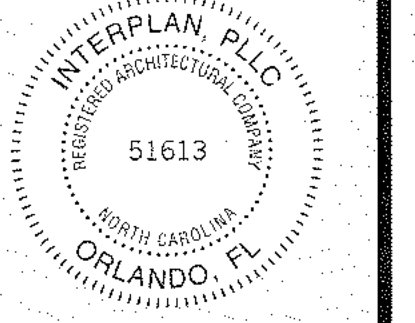
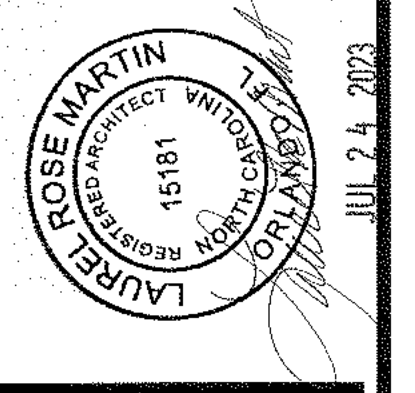

REVISIONS	NO	DATE	REMARKS

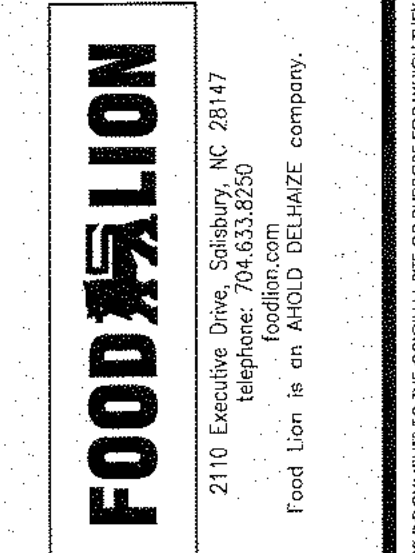

FOOD LION
REMODEL
STORE #595
8 THE SQUARE AT LILLINGTON
LILLINGTON, NC, 27546

PROJECT NO: 2023.0242
DATE: 7/24/23

3 OF 35
G1.03
LIFE SAFETY PLAN

CHECKED: EC DRAWN: WC

OCCUPANT LOAD PER TABLE 1004.5, 2018 NCBC			
OCCUPANT TYPE	GROSS AREA	SF/PERSON	ALLOWABLE LOAD
PREP	2,369 SF	200	11 OCCUPANTS
STORAGE	6,932 SF	300	23 OCCUPANTS
SALES AREA	23,833 SF	60	397 OCCUPANTS
ACCESSORY (OFFICE USE)	592 SF	100	5 OCCUPANTS
TOTAL			436 OCCUPANTS

EGRESS PER 2018 NCBC	
CLEAR WIDTH PROVIDED	104"
REQUIRED	.2" x OCCUPANT
	34"
	34"
	46"
	46"
TOTAL	368"
REQUIRED	87.2"
EXITS PROVIDED	6
REQUIRED	3
TRAVEL DISTANCE MAX	250'
ACTUAL	230'-0"
EXIT SEPARATION PROVIDED MIN	148'-4"
REQUIRED MIN. DIAGONAL	263'-7/3 = 87'-10"

- LIFE SAFETY GENERAL NOTES:**
- MERCANTILE ALTERATION DESIGNED UNDER 2018 NCBC.
 - THIS BUILDING IS TYPE II-B CONSTRUCTION, MERCANTILE OCCUPANCY, SPRINKLERED.
 - MAXIMUM ALLOWABLE EXIT ACCESS DISTANCE = 250' (MERCANTILE)
 - MAXIMUM ALLOWABLE COMMON PATH OF TRAVEL DISTANCE = 75'
 - MAXIMUM ALLOWABLE DEAD END TRAVEL DISTANCE IN CORRIDORS = 50'
 - CLEAR OPENING WIDTH FOR A SINGLE 36" WIDE DOOR SHOULD BE CONSIDERED 34" TO COMPENSATE FOR STOP, DOOR THICKNESS AND HANGS THROW.
 - SEE SHEET A1.03 GENERAL NOTE #10 FOR FIRE EXTINGUISHER REQUIREMENTS.
 - FIRE EXTINGUISHER SIGNS FOR CURVED SURFACES (INCLUDING ROUND AND SQUARE COLUMNS) - PROVIDE 18" X 4" W GLOW-IN-THE-DARK ADHESIVE SIGN EQUAL TO BRADY SV184C (GRAINGER ITEM #32MD69).
 - FIRE EXTINGUISHER SIGNS FOR FLAT WALL SURFACES - PROVIDE 18" X 4" W GLOW-IN-THE-DARK PLASTIC SIGN EQUAL TO ACCUFORM SIGNS MFXG551GP (GRAINGER ITEM #87ZWO).
 - ALL EXITS ARE TO EXISTING TO REMAIN UNCHANGED UNLESS NOTED OTHERWISE.

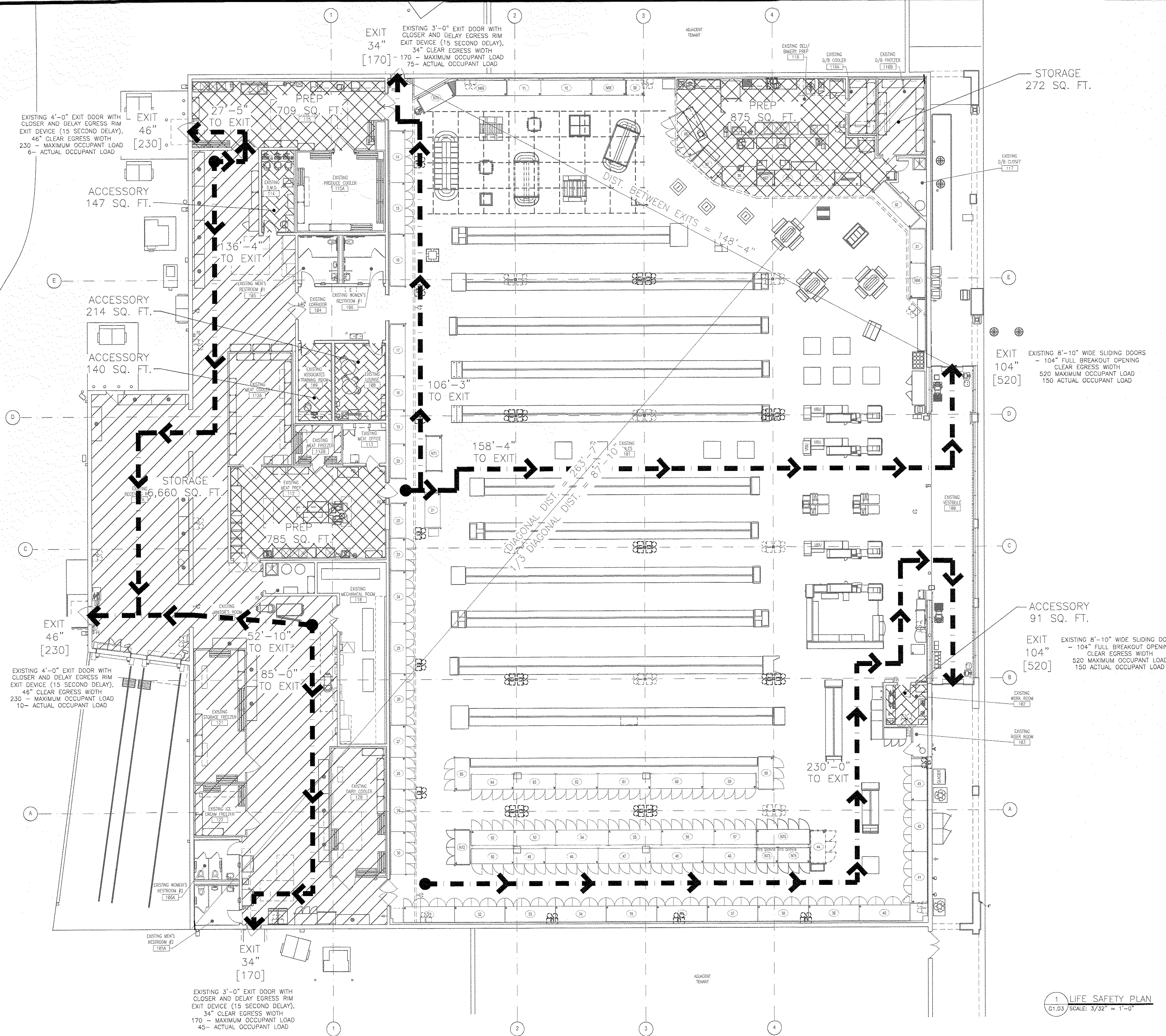

1 LIFE SAFETY PLAN
G1.03 SCALE: 3/32" = 1'-0"



COPYRIGHT © 2023 INTERPLAN, PLLC. ALL RIGHTS RESERVED. THESE DOCUMENTS ARE THE PROPERTY OF INTERPLAN, PLLC. NO PART OF THESE DOCUMENTS MAY BE REPRODUCED, COPIED, OR TRANSMITTED IN ANY FORM OR BY ANY MEANS, ELECTRONIC OR MECHANICAL, WITHOUT THE WRITTEN PERMISSION OF INTERPLAN, PLLC.

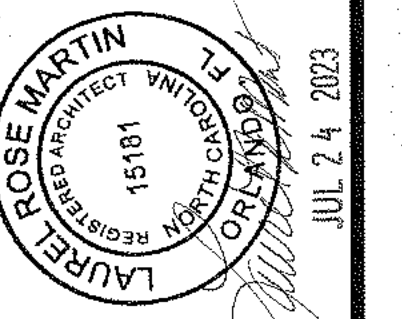

PROPERTY DATA:
 LANDLORD: SQUARE AT LILLINGTON LLC
 NAME: 1131 B MILITARY CUTOFF RD, STE 251
 ADDRESS: WILMINGTON, NC 28405-4711
 PARCEL ID: 10-0559- --0113- -01-

NOTE:
 THE GENERAL CONTRACTOR SHALL PHOTOGRAPH OR VIDEOTAPE EXISTING CONDITIONS IN AND AROUND THE STORE PRIOR TO BEGINNING CONSTRUCTION. PARTICULAR ATTENTION SHOULD BE DIRECTED TO THE ROOF AND ALL ASPHALT DRIVES AND PARKING AREAS.

NOTE:
 THE GENERAL CONTRACTOR SHALL REVIEW THE HAZARDOUS MATERIAL REPORT AND COORDINATE ALL HAZARDOUS MATERIAL REMOVAL WITH THE FOOD LION CONSTRUCTION MANAGER.

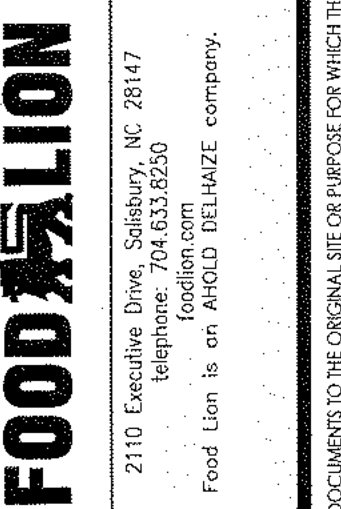

FOOD LION
 REMODEL
 STORE #595
 8 THE SQUARE AT LILLINGTON
 LILLINGTON, NC, 27546

PROJECT NO: 2023.0242
 DATE: 06/18/2023

4 OF 35
G1.04
 ARCHITECTURAL SITE PLAN

CHECKED: EC DRAWN: AE

1 ARCHITECTURAL SITE PLAN
 G1.04 SCALE: 1/32" = 1'-0"

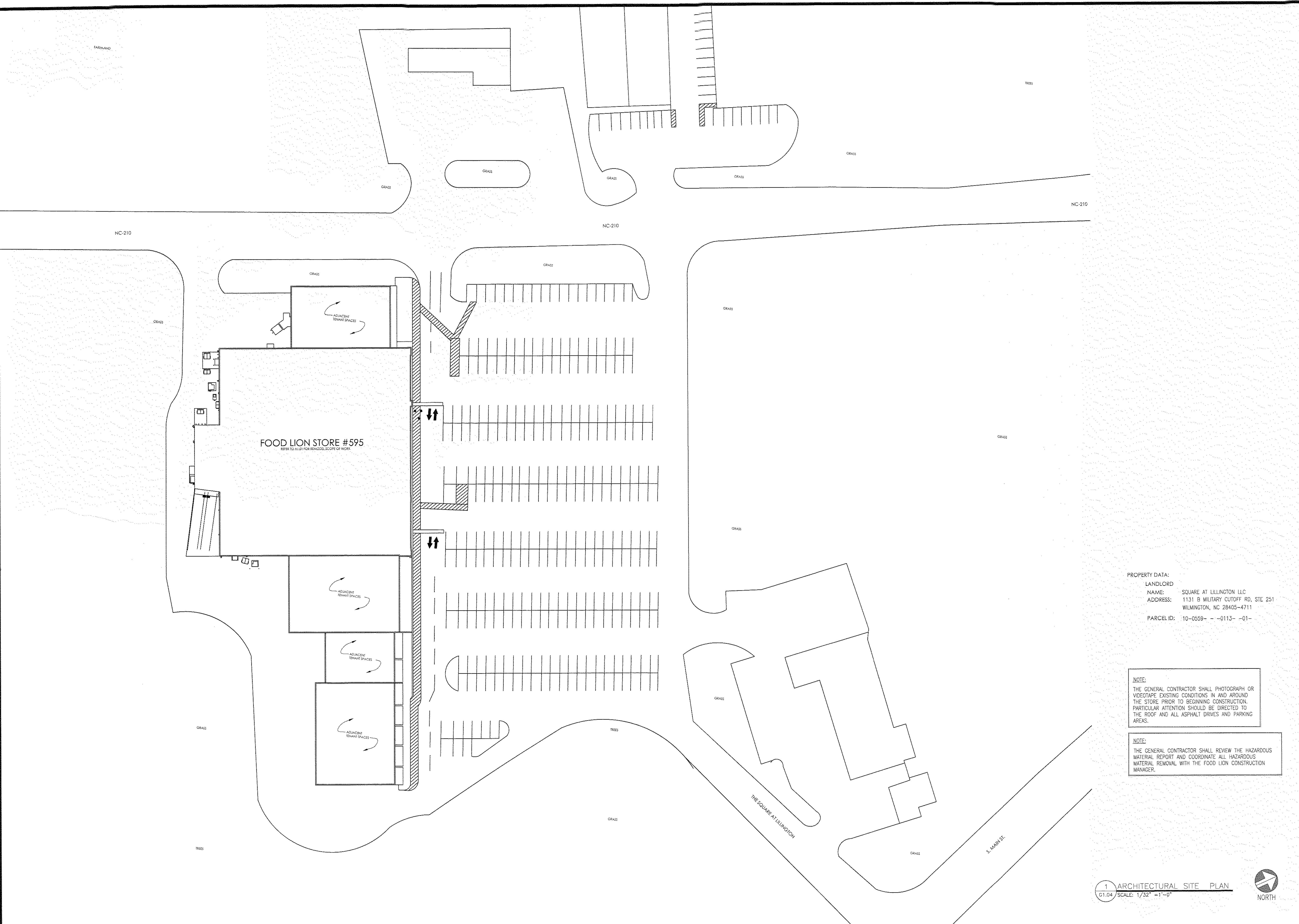

FIXTURE LEGEND

	ITEMS TO BE REMOVED OR MODIFIED AS NOTED
	ITEMS TO BE RELOCATED OR REUSED
	DOOR TO BE REMOVED
	DOOR TO BE REUSED
	EXISTING COOLERS AND FREEZERS TO BE REMOVED OR RELOCATED BY OTHERS
	ASPHALT/CONCRETE SLAB/VCT TO BE REMOVED
	QUARRY TILE & SETTING BED TO BE REMOVED

GENERAL NOTES:

- ALL CONTRACTORS MUST COMPLY WITH ALL STATE AND LOCAL CODES.
- THE GENERAL CONTRACTOR SHALL COORDINATE THE REMOVAL AND RELOCATION OF COOLER AND FREEZER COMPONENTS WITH COOLER/FREEZER MANUFACTURER FIELD PERSONNEL, AND W/FOOD LION CONSTRUCTION MANAGER.
- FOR NEW DEPRESSED SLAB LOCATIONS AND DIMENSIONS, IF APPLICABLE, SEE SHEET A1.02.
- CONTRACTOR SHALL VERIFY LOCATION OF ALL UTILITIES AND RELOCATE UTILITIES AS NEEDED. ALL RELOCATION OF UTILITIES SHALL BE COORDINATED WITH THE FOOD LION CONSTRUCTION MANAGER AND/OR LOCAL UTILITIES.
- GENERAL CONTRACTOR SHALL PATCH AND REPAIR FLOOR, CEILING, ADJOINING WALLS AND OPENINGS WHERE WALLS, DOORS & FRAMES AND EQUIPMENT HAVE BEEN REMOVED. WORK WILL BE DONE IN A PROFESSIONAL MANNER WITH MATCHING MATERIALS.
- GENERAL CONTRACTOR SHALL BE RESPONSIBLE FOR REPAIRING ALL ROOF OPENINGS/PENETRATIONS CAUSED BY STRUCTURAL, PLUMBING, ELECTRICAL, MECHANICAL AND REFRIGERATION MATERIALS OR EQUIPMENT. COORDINATE REPAIRS WITH LANDLORD ROOFING CONTRACTOR (NOT TO VOID CURRENT WARRANTY).
- GENERAL CONTRACTOR SHALL BE RESPONSIBLE FOR REMOVING AND CAPPING ALL ELECTRICAL STUB-UPS, DRAINS AND PITS THAT CANNOT BE REUSED, PATCH AND REPAIR FLOOR AS NEEDED.
- GENERAL CONTRACTOR SHALL COORDINATE ALL DEMOLITION, EXPANSION, RENOVATION AND REMOVAL OF MATERIALS, ETC. OF THE FRONT BUILDING ELEVATION WITH SHEET A2.01 AND FOOD LION CONSTRUCTION MANAGER.
- CONTRACTOR TO REMOVE ALL EXISTING DECOR UNLESS NOTED TO REMAIN AND REPAIR DRYWALL AS NEEDED. COORDINATE WITH SHEETS A2.02 AND A6.01. COORDINATE WITH DECOR PLANS.
- GENERAL CONTRACTOR SHALL REMOVE ALL CORNER GUARDS AT REFRIGERATED CASES AS NOTED ON PLAN AND REPAIR FLOOR AS DIRECTED BY FOOD LION CONSTRUCTION MANAGER.
- GENERAL CONTRACTOR TO REMOVE VINYL TILE/CARPET FROM NEWLY SPECIFIED FLOORS AND GRIND CONCRETE FLAT, SMOOTH AND FREE OF MASTIC. REFER TO SHEET A1.05 AND CURRENT ASBESTOS SURVEY.
- THE ELECTRICAL CONTRACTOR SHALL REMOVE THE EXISTING PARCEL PICK-UP BELL AND ITS RELATED EQUIPMENT AS REQUIRED. PATCH AND REPAIR ALL FINISHES. (IF APPLICABLE.)
- GENERAL CONTRACTOR SHALL COORDINATE THE REMOVAL OF EXTERIOR WINDOWS, WALLS, & DOORS WITH THE FOOD LION CONSTRUCTION MANAGER IN ORDER TO MAINTAIN STORE SECURITY & SAFE BUILDING.
- THE GENERAL CONTRACTOR SHALL COORDINATE THE REMOVAL OF ALL H.V.A.C. EQUIPMENT AND ANY APPLICABLE CEILING TILE/GRID WITH THE MECHANICAL CONTRACTOR.
- PLUMBING CONTRACTOR AND GENERAL CONTRACTOR SHALL COORDINATE THE REMOVAL OF PLUMBING FIXTURES WITH THE FOOD LION CONSTRUCTION MANAGER. PLUMBING DEMOLITION WILL NOT BE ALLOWED UNTIL THIS COORDINATION MEETING IS CONDUCTED.
- THE GENERAL CONTRACTOR SHALL REMOVE ANY EXISTING WOOD BASEBOARD THAT IS ATTACHED TO MASONRY WALLS. PATCH ALL WALLS WHERE NEEDED AND CAULK THE JOINT WHERE WALL ADJOINS FLOOR.
- THE EXISTING CONDITIONS ON THIS SHEET ARE INTENDED TO CONVEY THE APPROXIMATE CONDITION OF THE BUILDING. ALL DATA SHALL BE VERIFIED BY THE GENERAL CONTRACTOR PRIOR TO SUBMISSION OF BIDS AND/OR THE COMMENCEMENT OF WORK. ANY CONDITIONS WHICH DIFFER SUBSTANTIALLY FROM THAT INDICATED ON THE EXISTING FIXTURE PLAN OR IN THE CONSTRUCTION DOCUMENTS, SHALL BE IMMEDIATELY BROUGHT TO THE ATTENTION OF THE FOOD LION CONSTRUCTION MANAGER/ ENGINEERING DEPARTMENT.
- THE DEMOLITION PLAN IDENTIFIES GENERAL AREA/ITEMS TO BE DEMOLISHED ONLY AND IS NOT INTENDED TO ILLUSTRATE EACH AND EVERY ITEM REQUIRING DEMOLITION. THE GENERAL CONTRACTOR SHALL FAMILIARIZE HIMSELF/HERSELF WITH ALL EXISTING CONDITIONS IN ORDER TO ASCERTAIN THE FULL EXTENT OF DEMOLITION TO BE PERFORMED. CLOSE COORDINATION WITH THE FOOD LION CONSTRUCTION MANAGER IS CRITICAL DURING ALL PHASES OF DEMOLITION AND CONSTRUCTION.
- THE GENERAL CONTRACTOR SHALL MAINTAIN ALL UTILITIES AND SERVICES TO EXISTING TENANT SPACES (VACANT OR OCCUPIED) DURING DEMOLITION AND CONSTRUCTION. UTILITIES AND SERVICES SHALL INCLUDE, BUT NOT BE LIMITED TO: ELECTRICAL, PLUMBING, GAS, WATER, FIRE SPRINKLER, FIRE ALARM SYSTEMS, ETC. ANY SCHEDULED INTERRUPTION OF SERVICES REQUIRED DURING DEMOLITION OR CONSTRUCTION SHALL BE COORDINATED WITH THE FOOD LION CONSTRUCTION MANAGER AND TENANTS AT LEAST SEVEN (7) DAYS PRIOR TO THE INTERRUPTION.
- THE GENERAL CONTRACTOR SHALL BE RESPONSIBLE FOR ENSURING THAT ALL SUBCONTRACTORS PLACE ALL CONSTRUCTION DEBRIS DIRECTLY INTO DUMPSTERS OR DUMP TRUCKS FOR REMOVAL. USE OF THE STORE DUMPSTER IS NOT ALLOWED. NO CONSTRUCTION DEBRIS WILL BE ALLOWED INSIDE THE STORE OR IN SIGHT OF THE CUSTOMER.
- THE GENERAL CONTRACTOR MUST COORDINATE WITH THE CONSTRUCTION MANAGER AND THE STORE MANAGER ON THE NIGHT OF FRONT END CHANGE OUT TO INSURE THERE IS ADEQUATE ROOM TO UNLOAD THE FRONT END EQUIPMENT IN THE STORE. IF SPACE IS LIMITED, THE GENERAL CONTRACTOR WILL BE REQUIRED TO PROVIDE A STORAGE TRAILER ON SITE. THE GENERAL CONTRACTOR MUST PROVIDE A FORKLIFT FOR THE FRONT END EQUIPMENT REMOVAL.
- THE GENERAL CONTRACTOR WILL BE RESPONSIBLE FOR "ALL" DUMPSTERS DUMPS INCLUDING THOSE FOR THE REFRIGERATION CONTRACTOR AND GROCERY RESET. THE REFRIGERATION CONTRACTOR WILL BE RESPONSIBLE FOR BREAKING EVERYTHING DOWN BEFORE PUTTING IN THE DUMPSTER. THE GENERAL CONTRACTOR IS RESPONSIBLE FOR THE DISPOSAL OF REMOVED GONDOLAS AND SHELVING; ONCE THE GROCERY SET TEAM PALLETIZE THE SHELVING AND LOCATED TO THE DOCK. ALL STORES REQUIRE A GROCERY RESET. MAKE SURE THIS IS ACCOUNTED FOR. GROCERY RESET MAY BE COMPLETED PRIOR TO START OF CONSTRUCTION. IF THIS OCCURS, FOOD LION CORPORATE PROVIDES DUMPSTERS.
- THE GENERAL CONTRACTOR MUST HAVE PROFESSIONAL SIGNAGE AND NEATLY INSTALLED ORANGE FENCING FOR ANY DETOURS REQUIRED DURING THE COURSE OF THE REMODEL. USE PLYWOOD DUST SCREENS WITH TYVEK (LETTERING TURNED INWARD) AROUND PREP AREAS... ETC. DUST SCREENS SHOULD BE BUILT WHEN ANY JACK HAMMERING, SAWING, DEMOLITIONS, ETC. IS TAKING PLACE INSIDE THE STORE. ALL JACK-HAMMERING SHALL BE DONE AFTER OPERATING HOURS. DUST SCREENS NEED TO BE STRUCTURAL AND INSULATED WHERE APPROPRIATE. TURN OFF HVAC WHEN HEAVY DEMOLITION OR EXCESSIVE DUST IS BEING CREATED. FOOD LION GROCERY CARTS OR WET SIGNS ARE NOT ALLOWED TO BE USED AS FENCING SUPPORTS.
- ELECTRICAL CONTRACTOR SHALL NOT UNPLUG ATM FOR ANY REASON. NO ONE IS ALLOWED TO USE THE ELECTRICAL OUTLET OR PHONE LINE JACK FOR ANY REASON. IT IS ILLEGAL TO ATTACH ANY DEVICE TO THE ATM LINE FOR ANY REASON. THE ONLY PEOPLE ALLOWED TO UNPLUG THE ATM ARE NATIONWIDE SERVICE AND THE COMPANY THAT REPLENISHES CASH IN THE ATM. COORDINATE ANY AND ALL WORK ASSOCIATED WITH THE ATM WITH FOOD LION CONSTRUCTION MANAGER AND NATIONWIDE SERVICE AND/OR THE COMPANY THAT REPLENISHES CASH.

- SLAB WORK**
- FLOOR CUTTING IS APPROXIMATE. WORK TO BE COORDINATED WITH THE FOOD LION CONSTRUCTION MANAGER AND APPROPRIATE TRADE. FLOOR SLAB CUTS SHALL BE LAID OUT TO MINIMIZE SMALL, SHARP CORNER EDGES OF FLOOR SLAB TO REMAIN AND RISK CRACKING. SQUARE OFF CUTS WHERE POSSIBLE. COORDINATE WITH THE APPROPRIATE TRADES.
 - COORDINATE ALL FLOOR CUTS WITH A1.02, P1.01 & P1.02.
- TRENCH WORK**
- ALL DIRT SHALL BE REMOVED FROM THE STORE AND IT SHOULD NEVER HIT THE FLOOR. TRENCHES SHALL BE BACKFILLED WITH AGGREGATE NO LARGER THAN #57, DOWELS IN CONCRETE AND PROPER VAPOR BARRIER. OPEN TRENCHES ARE TO BE COVERED WITH 1/4" MIN. METE PLATE AND MATCHING CARPET MATS AND DUCT TAPED TO THE FLOOR DURING OPERATING HOURS. ALL PITS SHOULD BE PHOTOGRAPHED WITH CURRENT DATE TO SHOW INTERIOR BEFORE AND AFTER VAPOR BARRIER INSTALL AND TRENCH COMPLETION AND SEND TO CONSTRUCTION MANAGER.

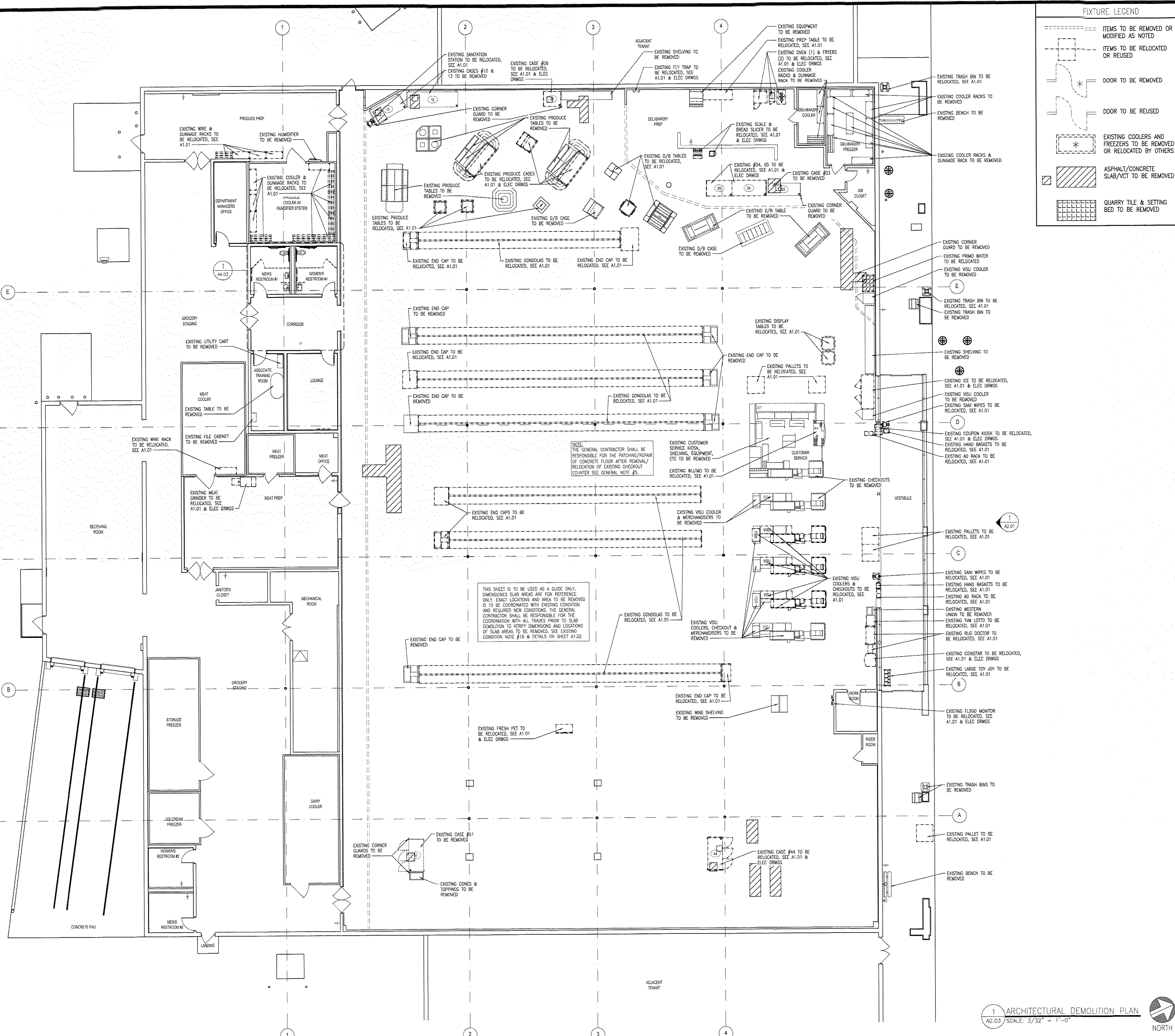

1 ARCHITECTURAL DEMOLITION PLAN
A0.03 SCALE: 3/32" = 1'-0"
NORTH



ARCHITECT'S SEAL:
 ENGINEER'S SEAL:

REVISIONS
 NO DATE REMARKS

REVISIONS
 NO DATE REMARKS

FOOD LION
 2110 Executive Drive, Salisbury, NC 28147
 Telephone: 704.633.8250
 foodlion.com
 Food Lion is an AROLD USUMAZE company.

FOOD LION
 REMODEL
 STORE #595
 8 THE SQUARE AT LILLINGTON
 LILLINGTON, NC, 27546

PROJECT NO: 2023.0242
 DATE: 06/18/2023

7 OF 35
A1.01
 REVISED EQUIPMENT PLAN

CHECKED: EC DRAWN: AE

PRODUCE SALES AREA:
 EXISTING: 1,804 SF
 PROPOSED: 1,761 SF

DETRORATED CASE LEGEND

Name	MTG	MODEL	SIZE	DESCRIPTION	NT	EXT	AGE
04	HP	HP-PF-24	24"	COOL DELI SELF-SERVE	SS	BLK	19
05	HP	HP-PF-24	24"	COOL DELI SELF-SERVE	SS	BLK	19
06	HP	HP-PF-24	24"	COOL DELI SELF-SERVE	SS	BLK	19
07	HP	HP-PF-24	24"	COOL DELI SELF-SERVE	SS	BLK	19
08	HP	HP-PF-24	24"	COOL DELI SELF-SERVE	SS	BLK	19
09	HP	HP-PF-24	24"	COOL DELI SELF-SERVE	SS	BLK	19
10	HP	HP-PF-24	24"	COOL DELI SELF-SERVE	SS	BLK	19
11	HP	HP-PF-24	24"	COOL DELI SELF-SERVE	SS	BLK	19
12	HP	HP-PF-24	24"	COOL DELI SELF-SERVE	SS	BLK	19
13	HP	HP-PF-24	24"	COOL DELI SELF-SERVE	SS	BLK	19
14	HP	HP-PF-24	24"	COOL DELI SELF-SERVE	SS	BLK	19
15	HP	HP-PF-24	24"	COOL DELI SELF-SERVE	SS	BLK	19
16	HP	HP-PF-24	24"	COOL DELI SELF-SERVE	SS	BLK	19
17	HP	HP-PF-24	24"	COOL DELI SELF-SERVE	SS	BLK	19
18	HP	HP-PF-24	24"	COOL DELI SELF-SERVE	SS	BLK	19
19	HP	HP-PF-24	24"	COOL DELI SELF-SERVE	SS	BLK	19
20	HP	HP-PF-24	24"	COOL DELI SELF-SERVE	SS	BLK	19
21	HP	HP-PF-24	24"	COOL DELI SELF-SERVE	SS	BLK	19
22	HP	HP-PF-24	24"	COOL DELI SELF-SERVE	SS	BLK	19
23	HP	HP-PF-24	24"	COOL DELI SELF-SERVE	SS	BLK	19
24	HP	HP-PF-24	24"	COOL DELI SELF-SERVE	SS	BLK	19
25	HP	HP-PF-24	24"	COOL DELI SELF-SERVE	SS	BLK	19
26	HP	HP-PF-24	24"	COOL DELI SELF-SERVE	SS	BLK	19
27	HP	HP-PF-24	24"	COOL DELI SELF-SERVE	SS	BLK	19
28	HP	HP-PF-24	24"	COOL DELI SELF-SERVE	SS	BLK	19
29	HP	HP-PF-24	24"	COOL DELI SELF-SERVE	SS	BLK	19
30	HP	HP-PF-24	24"	COOL DELI SELF-SERVE	SS	BLK	19
31	HP	HP-PF-24	24"	COOL DELI SELF-SERVE	SS	BLK	19
32	HP	HP-PF-24	24"	COOL DELI SELF-SERVE	SS	BLK	19
33	HP	HP-PF-24	24"	COOL DELI SELF-SERVE	SS	BLK	19
34	HP	HP-PF-24	24"	COOL DELI SELF-SERVE	SS	BLK	19
35	HP	HP-PF-24	24"	COOL DELI SELF-SERVE	SS	BLK	19
36	HP	HP-PF-24	24"	COOL DELI SELF-SERVE	SS	BLK	19
37	HP	HP-PF-24	24"	COOL DELI SELF-SERVE	SS	BLK	19
38	HP	HP-PF-24	24"	COOL DELI SELF-SERVE	SS	BLK	19
39	HP	HP-PF-24	24"	COOL DELI SELF-SERVE	SS	BLK	19
40	HP	HP-PF-24	24"	COOL DELI SELF-SERVE	SS	BLK	19
41	HP	HP-PF-24	24"	COOL DELI SELF-SERVE	SS	BLK	19
42	HP	HP-PF-24	24"	COOL DELI SELF-SERVE	SS	BLK	19
43	HP	HP-PF-24	24"	COOL DELI SELF-SERVE	SS	BLK	19
44	HP	HP-PF-24	24"	COOL DELI SELF-SERVE	SS	BLK	19
45	HP	HP-PF-24	24"	COOL DELI SELF-SERVE	SS	BLK	19
46	HP	HP-PF-24	24"	COOL DELI SELF-SERVE	SS	BLK	19
47	HP	HP-PF-24	24"	COOL DELI SELF-SERVE	SS	BLK	19
48	HP	HP-PF-24	24"	COOL DELI SELF-SERVE	SS	BLK	19
49	HP	HP-PF-24	24"	COOL DELI SELF-SERVE	SS	BLK	19
50	HP	HP-PF-24	24"	COOL DELI SELF-SERVE	SS	BLK	19
51	HP	HP-PF-24	24"	COOL DELI SELF-SERVE	SS	BLK	19
52	HP	HP-PF-24	24"	COOL DELI SELF-SERVE	SS	BLK	19
53	HP	HP-PF-24	24"	COOL DELI SELF-SERVE	SS	BLK	19
54	HP	HP-PF-24	24"	COOL DELI SELF-SERVE	SS	BLK	19
55	HP	HP-PF-24	24"	COOL DELI SELF-SERVE	SS	BLK	19
56	HP	HP-PF-24	24"	COOL DELI SELF-SERVE	SS	BLK	19
57	HP	HP-PF-24	24"	COOL DELI SELF-SERVE	SS	BLK	19
58	HP	HP-PF-24	24"	COOL DELI SELF-SERVE	SS	BLK	19
59	HP	HP-PF-24	24"	COOL DELI SELF-SERVE	SS	BLK	19
60	HP	HP-PF-24	24"	COOL DELI SELF-SERVE	SS	BLK	19
61	HP	HP-PF-24	24"	COOL DELI SELF-SERVE	SS	BLK	19
62	HP	HP-PF-24	24"	COOL DELI SELF-SERVE	SS	BLK	19
63	HP	HP-PF-24	24"	COOL DELI SELF-SERVE	SS	BLK	19
64	HP	HP-PF-24	24"	COOL DELI SELF-SERVE	SS	BLK	19
65	HP	HP-PF-24	24"	COOL DELI SELF-SERVE	SS	BLK	19
66	HP	HP-PF-24	24"	COOL DELI SELF-SERVE	SS	BLK	19
67	HP	HP-PF-24	24"	COOL DELI SELF-SERVE	SS	BLK	19
68	HP	HP-PF-24	24"	COOL DELI SELF-SERVE	SS	BLK	19
69	HP	HP-PF-24	24"	COOL DELI SELF-SERVE	SS	BLK	19
70	HP	HP-PF-24	24"	COOL DELI SELF-SERVE	SS	BLK	19
71	HP	HP-PF-24	24"	COOL DELI SELF-SERVE	SS	BLK	19
72	HP	HP-PF-24	24"	COOL DELI SELF-SERVE	SS	BLK	19
73	HP	HP-PF-24	24"	COOL DELI SELF-SERVE	SS	BLK	19
74	HP	HP-PF-24	24"	COOL DELI SELF-SERVE	SS	BLK	19
75	HP	HP-PF-24	24"	COOL DELI SELF-SERVE	SS	BLK	19
76	HP	HP-PF-24	24"	COOL DELI SELF-SERVE	SS	BLK	19
77	HP	HP-PF-24	24"	COOL DELI SELF-SERVE	SS	BLK	19
78	HP	HP-PF-24	24"	COOL DELI SELF-SERVE	SS	BLK	19
79	HP	HP-PF-24	24"	COOL DELI SELF-SERVE	SS	BLK	19
80	HP	HP-PF-24	24"	COOL DELI SELF-SERVE	SS	BLK	19
81	HP	HP-PF-24	24"	COOL DELI SELF-SERVE	SS	BLK	19
82	HP	HP-PF-24	24"	COOL DELI SELF-SERVE	SS	BLK	19
83	HP	HP-PF-24	24"	COOL DELI SELF-SERVE	SS	BLK	19
84	HP	HP-PF-24	24"	COOL DELI SELF-SERVE	SS	BLK	19
85	HP	HP-PF-24	24"	COOL DELI SELF-SERVE	SS	BLK	19
86	HP	HP-PF-24	24"	COOL DELI SELF-SERVE	SS	BLK	19
87	HP	HP-PF-24	24"	COOL DELI SELF-SERVE	SS	BLK	19
88	HP	HP-PF-24	24"	COOL DELI SELF-SERVE	SS	BLK	19
89	HP	HP-PF-24	24"	COOL DELI SELF-SERVE	SS	BLK	19
90	HP	HP-PF-24	24"	COOL DELI SELF-SERVE	SS	BLK	19
91	HP	HP-PF-24	24"	COOL DELI SELF-SERVE	SS	BLK	19
92	HP	HP-PF-24	24"	COOL DELI SELF-SERVE	SS	BLK	19
93	HP	HP-PF-24	24"	COOL DELI SELF-SERVE	SS	BLK	19
94	HP	HP-PF-24	24"	COOL DELI SELF-SERVE	SS	BLK	19
95	HP	HP-PF-24	24"	COOL DELI SELF-SERVE	SS	BLK	19
96	HP	HP-PF-24	24"	COOL DELI SELF-SERVE	SS	BLK	19
97	HP	HP-PF-24	24"	COOL DELI SELF-SERVE	SS	BLK	19
98	HP	HP-PF-24	24"	COOL DELI SELF-SERVE	SS	BLK	19
99	HP	HP-PF-24	24"	COOL DELI SELF-SERVE	SS	BLK	19
100	HP	HP-PF-24	24"	COOL DELI SELF-SERVE	SS	BLK	19

LEGEND STORE #0595

AREAS - SQ.FT.	EXISTING	REVISED
TOTAL EXTERIOR STORE	37,732	37,732
SUPPORT SALES AREA	13,118	13,118
TOTAL INTERIOR STORE	23,613	23,613
PRODUCE PREP	709	709
MEAT PREP	785	785
DELI-BAKERY PREP	875	875
MELON CUTTING PREP	0	0
SEAFOOD PREP	0	0
PHARMACY	0	0
GROCERY STAGING	4899	4899
GROCERY BUNKERS	D: 13	D: 13
SALES - SERVICE RATIO	1.82: 1	1.82: 1
SALES - GROCERY STAGING RATIO	4.86: 1	4.86: 1
COOLERS & FREEZERS - SQ.FT.		
PRODUCE COOLER	381	381
STORAGE FREEZER	368	368
ICE CREAM FREEZER	141	141
DAIRY COOLER	385	385
MEAT COOLER	388	388
TRAY COOLER	0	0
MEAT FREEZER	98	98
SEAFOOD COOLER	0	0
DELI-BAKERY FREEZER	193	193
DELI-BAKERY COOLER	79	79
PRODUCE		
PRODUCE - SINGLE-DECK	20	0
PRODUCE - MULTI-DECK	44	72
PRODUCE - ISLAND REFRIG.	22	22
FLORAL	4	4
HISPANIC	0	0
DELI/BAKERY		
COLD DELI - SERVICE	8	8
COLD DELI - SELF-SERVE	38	38
COLD DELI - SERVICE/SELF-SERVE	0	0
COLD DELI - SANDWICH STATION	0	0
COLD DELI - BACK BAR	0	0
COLD DELI - ISLANDS	0	0
COLDHOT DELI ISLAND	0	0
HOT DELI - SELF-SERVE	4	4
HOT DELI - SERVICE/SELF-SERVE	0	0
HOT DELI - ISLANDS	8	8
SUSHI	6	6
BAKERY - SELF-SERVE REFRIG.	0	0
BAKERY - SELF-SERVE NONREFRIG.	4 DOORS	4 DOORS
REACH IN FROZEN BAKERY	0	0
HMS - SELF-SERVE	0	0
HMS - ISLANDS	0	0
REACH IN FROZEN HMS	0	0
MEAT		
MEAT - SERVICE	0	0
MEAT - ONE/TWO/THREE DECK	0	0
MEAT - FOUR/FIVE/SIX DECK	56	56
MEAT - PROMO	8	16
LUNCH MEAT	36	36
REACH IN FROZEN MEAT	6 DOORS	6 DOORS
SEAFOOD - SERVICE	0	0
SEAFOOD - ONE/TWO DECK	0	0
SEAFOOD - PROMO	0	0
REACH IN FROZEN SEAFOOD	4 DOORS	4 DOORS
GROCERY		
CENTER STORE REFRIG END CAP	0	0
DAIRY - FRONT LOAD	100	100
DAIRY - PROMO	0	0
DAIRY - REAR LOAD	0	0
REACH IN FROZEN FOOD	64 DOORS	78 DOORS
REACH IN ICE CREAM	27 DOORS	23 DOORS
REACH IN TOTAL	91 DOORS	101 DOORS
FROZEN FOOD PROMO	0	0
FROZEN FOOD END CAP	6 DOORS	6 DOORS
ICE CREAM END CAP	3 DOORS	3 DOORS
BEER	52	52
WINE	0	0
NATURE'S PLACE	0	0
REACH IN FROZEN NATURE'S PLACE	0	0
SHELVING - LINEAR FEET		
LOW GONDOLA	0	48
HIGH GONDOLA	1440	1440
HIGH SHELVING	96	194
SUB-TOTAL	1536	1544
GRAND TOTAL SHELVING	1564	1628

GENERAL NOTES:

- FOOD LION WILL BE SUPPLYING THE AUTOMATIC DOORS, CONTROL PANELS, INTERIOR LIGHTING, IMPACT DOORS, SINKS, WATER FOUNTAINS, WATER HEATERS, AQUA STAT & STANDS, HAND DRYERS AND HVAC EQUIPMENT. INSTALLATION AND WARRANTIES OF THIS EQUIPMENT IS TO BE SUPPLIED BY THE GENERAL CONTRACTOR. THE GENERAL CONTRACTOR IS RESPONSIBLE FOR ENSURING THAT THE SUB-CRACKS ORDER THESE ITEMS DIRECTLY FROM THE SUPPLIER AS SOON AS THE CONTRACT HAS BEEN AWARDED. THESE ITEMS MUST BE STORED ON SITE IN THE SUB-CRACKS STORAGE TRAILERS. A COMPLETE PACKAGE WITH ALL INFORMATION WILL BE SENT TO THE AWARDED GENERAL CONTRACTOR. THESE ITEMS, WITH EXCEPTION OF INSTALLATION AND WARRANTY, MUST BE EXCLUDED FROM YOUR BID.
- ALL NATIONAL ACCOUNT ITEMS SHALL BE ORDERED UP FRONT BY THE GENERAL CONTRACTOR AND STORED ON SITE IN THE APPROPRIATE SUB'S TRAILER. THE GENERAL CONTRACTOR MUST SHOW THAT ALL ORDERS HAVE BEEN MADE WITH DELIVER DATES AT THE PRE-CONSTRUCTION MEETING. (SEE SHEET G1.01 FOR NATIONAL ACCOUNT INFORMATION)
- GENERAL CONTRACTOR IS RESPONSIBLE FOR VERIFYING, OBTAINING AND INCORPORATING THE MOST CURRENT FIXTURE PLAN AND DISTRIBUTING IT TO SUBS. FAILURE TO OBTAIN THE MOST CURRENT FIXTURE PLAN WILL RESULT IN THE GENERAL CONTRACTOR HAVING TO MAKE THE NECESSARY CHANGES AT THEIR COST.

SYMBOL LEGEND

[Symbol]	SINGLE BUNKER	[Symbol]	NEW AIR CURTAIN
[Symbol]	DOUBLE BUNKER	[Symbol]	EXISTING AIR CURTAIN
[Symbol]	STOCK TRUCK	[Symbol]	CMU WALL
[Symbol]	WIRE RACK	[Symbol]	STUD FRAMED WALL
[Symbol]	COOLER RACK	[Symbol]	NEW COOLER PANEL
[Symbol]	DUNNAGE RACK	[Symbol]	POWERED TRELIS
[Symbol]	HANGING SCALE	[Symbol]	NON-POWERED TRELIS
[Symbol]	BAG RACK	[Symbol]	SPOT LIGHT
[Symbol]	FIRE EXTINGUISHER	[Symbol]	AMBIENT SPOT LIGHT
[Symbol]	HOSE CONNECTION	[Symbol]	NEW (REMODEL WORK)
[Symbol]	EYE WASH STATION	[Symbol]	RELOCATED (MODIFIED REMODEL WORK)
[Symbol]	NEW GUARD POST	[Symbol]	NEW (MAINTENANCE COMMENTS)
[Symbol]	EXISTING GUARD POST	[Symbol]	EXISTING (FROM INVENTORY)
[Symbol]	NEW EVAPORATOR	[Symbol]	TBD (N-DEVELOPMENT)
[Symbol]	EXISTING EVAPORATOR	[Symbol]	CONSTRUCTION LIMIT LINE

1 REVISED FIXTURE PLAN
 A1.01 SCALE: 3/32" = 1'-0"



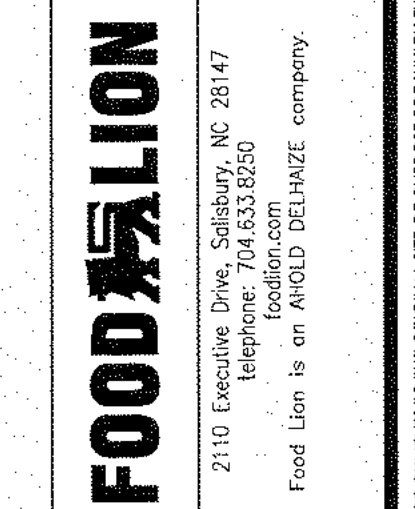
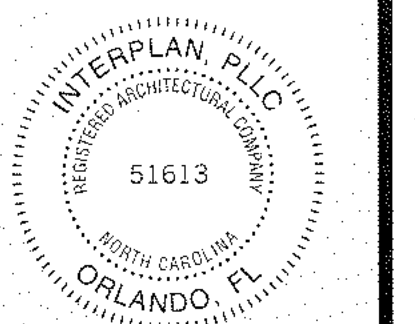
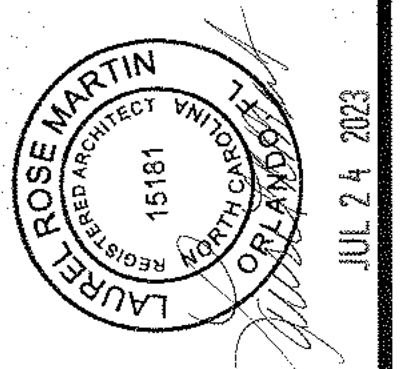

FOOD LION
REMODEL
STORE #595
8 THE SQUARE AT LILLINGTON
LILLINGTON, NC, 27546

PROJECT NO: 2023.0242
DATE: 7/24/23

8 OF 35
A1.02
SLAB PLAN

GENERAL NOTES:

- ANY DIMENSIONS THAT ARE SHOWN WHICH THE GENERAL CONTRACTOR FINDS TO BE INCONSISTENT WITH THE PLANS SHALL BE IMMEDIATELY BROUGHT TO THE ATTENTION OF THE FOOD LION CONSTRUCTION SUPERVISOR.
- GENERAL CONTRACTOR TO INSTALL GUARD POST AS INDICATED ON SITE-SPECIFIC A1.01.
- PLAN SHOWS APPROXIMATE EXTENT OF SLAB REMOVAL. GENERAL CONTRACTOR SHALL COORDINATE W/ CONSTRUCTION MANAGER AND REFRIGERATION CONTRACTOR FOR THE PHASING AND PORTIONS OF SLAB REMOVAL TO EXECUTE THE WORK.
- GENERAL CONTRACTOR SHALL REFER TO SHEET P1.01 AND P1.02 FOR TRENCH DRAINS, HUB DRAINS AND REFRIGERATION LINE PIT LOCATIONS BEFORE POURING SLAB OR FOOTINGS
- GENERAL CONTRACTOR SHALL TAKE EXTRA PRECAUTION WHEN POURING CONCRETE SLABS SO AS NOT TO CRUSH REFRIGERATION AND SANITARY SEWER LINES. REFER TO SHEET P1.02 FOR LINE LOCATIONS.
- SOIL UNDER ALL NEW SLABS TO BE TREATED FOR TERMITES PER SPECIFICATIONS.
- GENERAL CONTRACTOR SHALL PROVIDE CUT OR SELECT FILL MATERIAL FOR SLABWORK. USE AGGREGATE NO LARGER THAN #57 FOR ALL NEW CONCRETE SLABS. SEE STRUCTURAL DRAWINGS FOR ADDITIONAL INFORMATION.

CONCRETE SLAB

- NO CONSTRUCTION OR CONTROL JOINTS SHALL BE INSTALLED IN PRODUCE PREP, GROCERY STAGING AREA AND DELI/BAKERY U.O.N.
- THE GENERAL CONTRACTOR SHALL USE 10 MIL UNDER SLAB VAPOR RETARDER TURNED UP AT CONCRETE SLAB EDGES AND 30 LB FELT AROUND ALL INTERIOR COLUMNS. NO EXPANSION JOINT MATERIAL SHALL BE USED.
- THE GENERAL CONTRACTOR SHALL PROVIDE LABOR AND MATERIALS TO FILL SPECIFIED FLOOR DEPRESSIONS AND PITS TO SPECIFIED HEIGHTS.
- THE GENERAL CONTRACTOR SHALL VERIFY CONDITION OF EXISTING CONCRETE SLABS. AREAS THAT ARE NOT SPECIFICALLY ADDRESSED ON THE DRAWINGS OR IN THE BID NOTES SHALL BE BID SEPARATELY. COORDINATE WITH FOOD LION CONSTRUCTION MANAGER. GENERAL CONTRACTOR SHALL INCLUDE FLOOR PATCHING OR LEVELING TO BE DONE BECAUSE OF RELOCATION OF FLOOR STUBS, FIXTURES, PLUMBING & ELECTRICAL WORK.
- IF APPLICABLE: TEMPERATURE DRAW-DOWN PROCEDURE SHALL NOT BEGIN PRIOR TO COMPLETE CONCRETE CURING (MINIMUM OF 30 DAYS AFTER INSTALLATION). ALL STORES WITH INSULATED CONCRETE FLOORS IN FREEZERS MUST BE SLOWLY BROUGHT DOWN TO TEMPERATURE FOLLOWING THE SCHEDULE BELOW TO PREVENT CRACKING OF THE FLOOR DUE TO THERMAL CONTRACTION. CAULKING OF SLAB-WALL JOINTS AND EXPANSION JOINTS SHOULD BE DONE AFTER THE RECOMMENDED 35 DEGREE HOLD PERIOD.

TEMPERATURE	TIME
AMBIENT TO 35° F	10' PER EVERY 24 HOURS
HOLD AT 35° F	3-5 DAYS
35° F TO FINAL TEMP	10' PER EVERY 24 HOURS

FLOOR SLOPES

- THE FLOOR SLAB SHALL SLOPE 1/16" PER FOOT TO DRAINS IN ALL AREAS WHERE FLOOR DRAINS OCCUR. SLOPES WILL CORRESPOND WITH PLUMBING WORK, SEE P1.01 AND P4.01.
- GENERAL CONTRACTOR SHALL PROVIDE POSITIVE DRAINAGE IN ALL PREP AREAS, RESTROOMS, AND COOLERS.
- THIS SLAB AREA TO BE FLAT (NOT SLOPED) AND LEVEL WITH FINISHED FLOOR.

CONCRETE FINISH

- THE GENERAL CONTRACTOR SHALL CAULK ALL JOINTS AT JUNCTURE OF SLABS AND WALLS WITH URETHANE SEALANT (GRAY), INCLUDING AREAS BEHIND CASES AND ALL OTHER AREAS THAT ARE NOT EXPOSED. THIS SHALL BE DONE PRIOR TO APPLYING FINISHES.
- ALL NEW EXPOSED CONCRETE SLABS SHALL NOT RECEIVE AN APPLICATION OF SHAKE-ON HARDENER, BUT RATHER LIQUID DENSIFIER/SEALER. LIQUID DENSIFIER/SEALER SHALL BE "EUCCO DIAMOND HARD" BY THE EUCCO CHEMICAL COMPANY. RATE OF APPLICATION SHALL BE PER SPECIFICATIONS. ALL NEW UNEXPOSED CONCRETE SLABS: AREAS RECEIVING VCT, HARD TILE OR RESINOUS FLOORING DO NOT REQUIRE LIQUID DENSIFIER/SEALER.

TRENCH WORK

- FIBERGLASS PITS CAN BE MODIFIED AS NEEDED TO WORK AROUND EXISTING CONDUIT, ETC. POUR-BACKS SHALL BE FINISHED FLUSH WITH A MINIMUM 2" CONCRETE TO THE EXISTING SLAB; ALLOW FOR FUTURE PIT ACCESS. ALL REVISED PITS MUST BE SEALED COMPLETELY TO RODENT-PROOF AND ELIMINATE CONSTRUCTION MATERIAL FROM DAMAGING THE REFRIGERATION LINES. SPECIAL PRECAUTIONS NEED TO BE MADE WHEN CUTTING HOLES IN FIBERGLASS BOXES; LIMIT THE AMOUNT OF FIBERGLASS THAT IS CUT AWAY FOR LINE INSTALLATIONS. ALL NEW PITS SHALL BE FIBERGLASS. ALL PITS SHALL BE PHOTOGRAPHED WITH CURRENT DATE TO SHOW INTERIOR "BEFORE AND AFTER" VAPOR RETARDER INSTALL AND TRENCH COMPLETION.
- ALL DIRT SHALL BE REMOVED FROM THE STORE WITH ABSOLUTELY NO SPILLAGE ONTO THE EXISTING FLOOR. TRENCHES SHALL BE BACKFILLED WITH AGGREGATE NO LARGER THAN #57, DOWELS IN CONCRETE AND PROPER VAPOR BARRIER. OPEN TRENCHES ARE TO BE COVERED WITH 1/2" MIN. METAL PLATE AND MATCHING CARPET MATS, AND DUCT TAPED TO THE FLOOR DURING OPERATING HOURS. ALL PITS SHOULD BE PHOTOGRAPHED WITH A CURRENT DATE TO SHOW INTERIOR BEFORE AND AFTER VAPOR RETARDER INSTALL AND TRENCH COMPLETION.

WALLS

- IF APPLICABLE: NEW WALLS AT RECEIVING DOCK, RAISED PLATFORMS AND RAMPS TO BE FILLED SOLID WITH CONCRETE.

SLAB LEGEND

- NEW CONCRETE SLAB AND FILLED DEPRESSIONS
- ABANDONED PITS TO BE INFILLED
- EXISTING WALL
- NEW MASONRY REINFORCED WALL
- NEW GUARD POST & FOOTING
- EXISTING GUARD POST
- EXISTING COLUMN
- STEP IN SLAB
- EXISTING HUB DRAIN TO BE CAPPED; SEE PLUMBING
- QUARRY TILE & SETTING BED

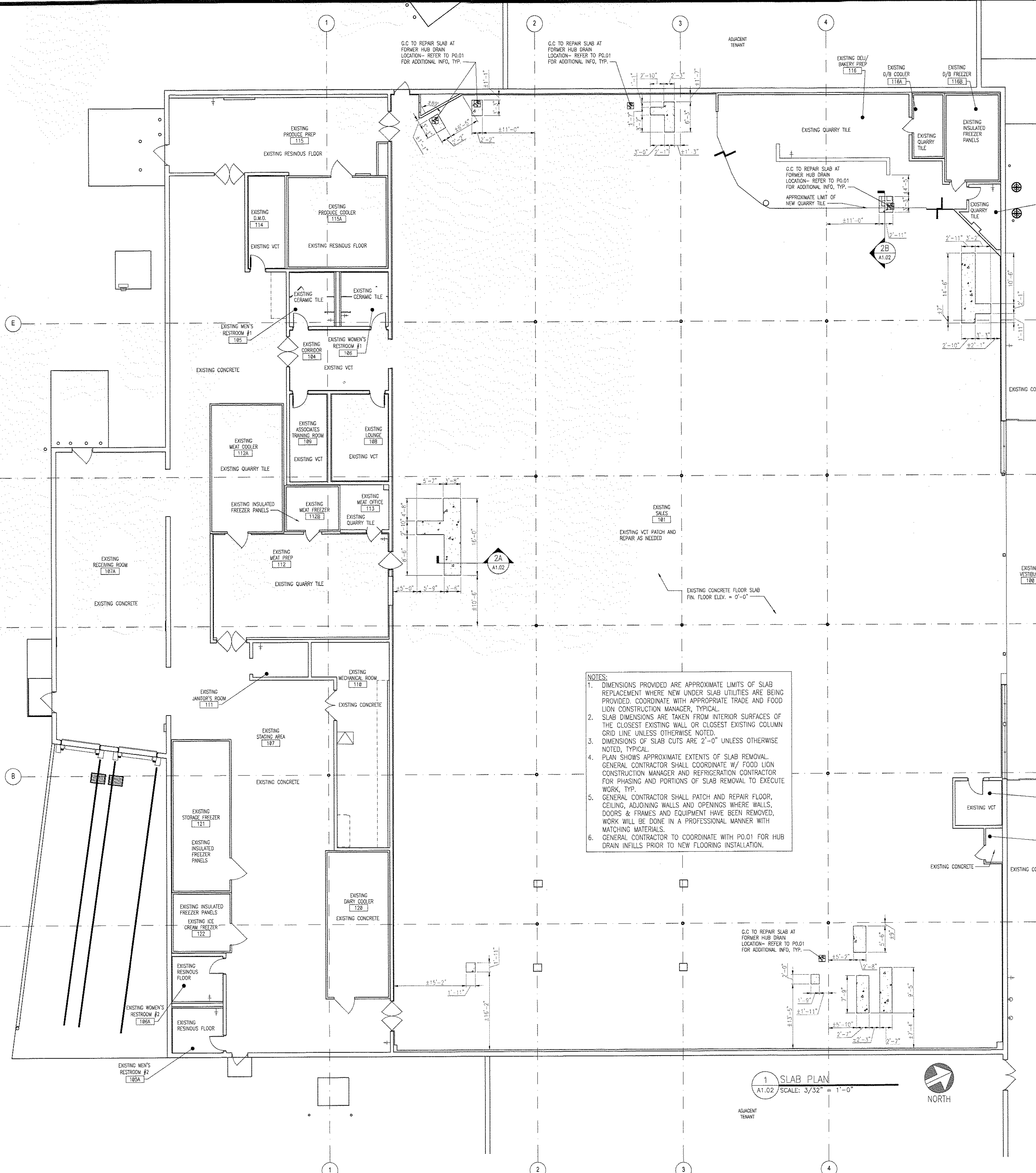

- NOTES:
- DIMENSIONS PROVIDED ARE APPROXIMATE LIMITS OF SLAB REPLACEMENT WHERE NEW UNDER SLAB UTILITIES ARE BEING PROVIDED. COORDINATE WITH APPROPRIATE TRADE AND FOOD LION CONSTRUCTION MANAGER, TYPICAL.
 - SLAB DIMENSIONS ARE TAKEN FROM INTERIOR SURFACES OF THE CLOSEST EXISTING WALL OR CLOSEST EXISTING COLUMN GRID LINE UNLESS OTHERWISE NOTED.
 - DIMENSIONS OF SLAB CUTS ARE 2'-0" UNLESS OTHERWISE NOTED, TYPICAL.
 - PLAN SHOWS APPROXIMATE EXTENTS OF SLAB REMOVAL. GENERAL CONTRACTOR SHALL COORDINATE W/ FOOD LION CONSTRUCTION MANAGER AND REFRIGERATION CONTRACTOR FOR PHASING AND PORTIONS OF SLAB REMOVAL TO EXECUTE WORK, TYP.
 - GENERAL CONTRACTOR SHALL PATCH AND REPAIR FLOOR, CEILING, ADJOINING WALLS AND OPENINGS WHERE WALLS, DOORS & FRAMES AND EQUIPMENT HAVE BEEN REMOVED. WORK WILL BE DONE IN A PROFESSIONAL MANNER WITH MATCHING MATERIALS.
 - GENERAL CONTRACTOR TO COORDINATE WITH P0.01 FOR HUB DRAIN INFILLS PRIOR TO NEW FLOORING INSTALLATION.

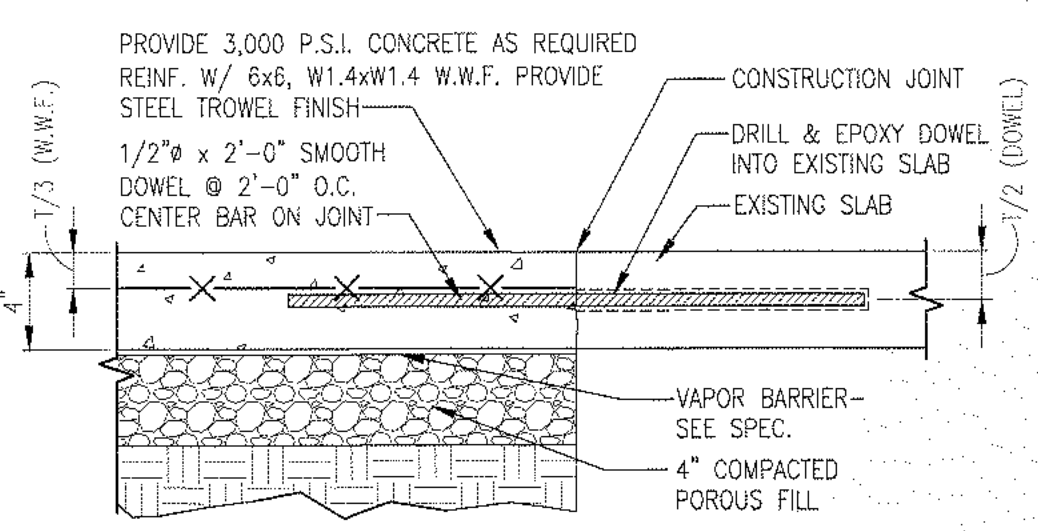

2A SLAB JOINT DETAIL - TYPICAL
A1.02 / SCALE: 1 1/2" = 1'-0"

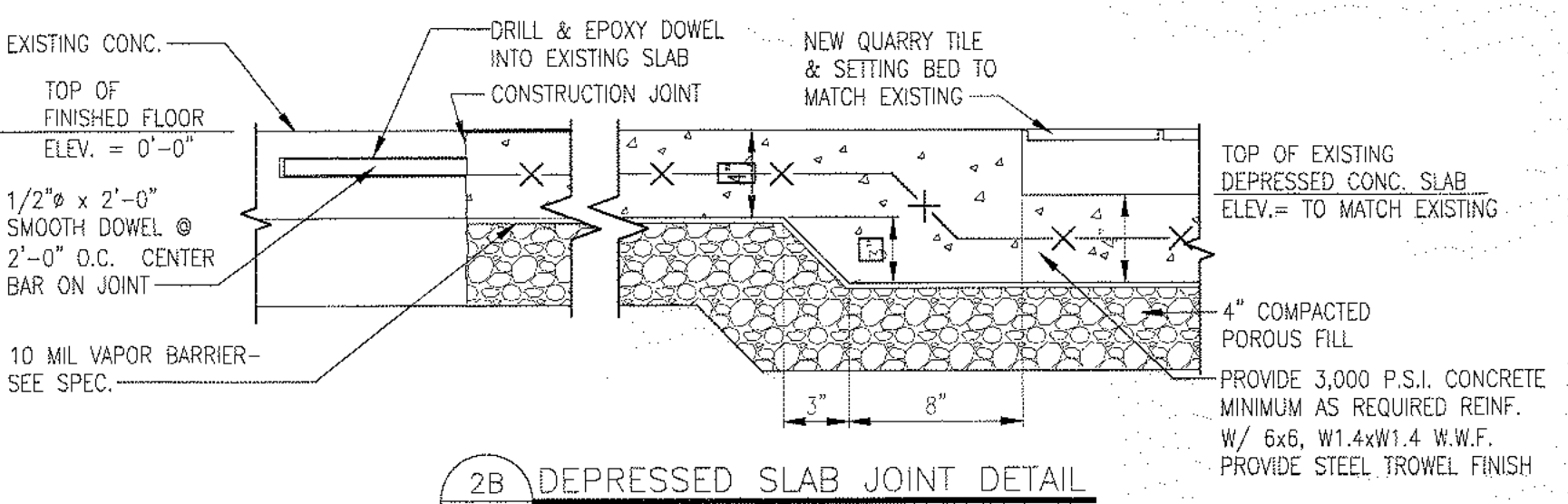

2B DEPRESSED SLAB JOINT DETAIL
A1.02

1 SLAB PLAN
A1.02 / SCALE: 3/32" = 1'-0"



2 SLAB JOINT DETAILS
A1.02 / SCALE: 1 1/2" = 1'-0"

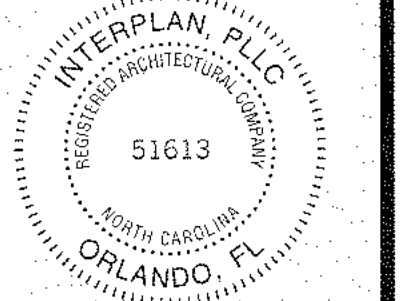
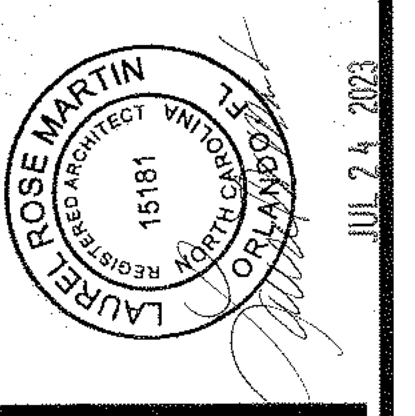

REVISIONS	NO	DATE	REMARKS

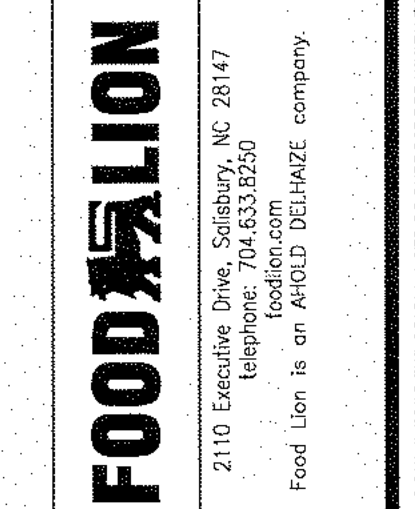

FOOD LION
REMODEL
STORE #595
8 THE SQUARE AT ULLINGTON
LILLINGTON, NC, 27546

PROJECT NO: 2023.0242
DATE: 06/18/2023

9 OF 35
A1.03
FLOOR PLAN

CHECKED: EC DRAWN: AE

- GENERAL NOTES:**
- FOOD LION WILL BE SUPPLYING THE NECESSARY AUTOMATIC DOORS, CONTROL PANELS, INTERIOR LIGHTING, IMPACT DOORS, SINKS, WATER FOUNTAINS, WATER HEATERS, ADJUSTABLE STANDS, HAND DRYERS AND HVAC EQUIPMENT FOR THIS PROJECT. INSTALLATION AND WARRANTIES OF THIS EQUIPMENT ARE TO BE SUPPLIED BY THE GENERAL CONTRACTOR. THE GENERAL CONTRACTOR IS RESPONSIBLE FOR PLACING THE ORDER FOR ITEMS DIRECTLY FROM THE SUPPLIER AS SOON AS THE CONTRACT IS AWARDED. THE ITEMS MUST BE STORED ON SITE IN STORAGE TRAILERS. A COMPLETE PACKAGE WITH THE INFORMATION WILL BE SENT TO THE AWARDED GENERAL CONTRACTOR. THESE ITEMS, WITH THE EXCEPTION OF INSTALLATION AND WARRANTY, MUST BE EXCLUDED FROM THE B.O. SEE SHEET A1.01.
 - METAL FLASHING BETWEEN ALL WALK-IN COOLERS/FREEZERS AND ADJACENT WALLS TO BE FURNISHED BY THE WALK-IN MANUFACTURER AND INSTALLED BY THE GENERAL CONTRACTOR. DO NOT FURNISH AND INSTALL A CONTINUOUS BATTEN STRIP AND #18 MESH SCREENING ALONG TOP OF WALK-IN PANELS AND ADJACENT WALLS AND/OR WALK-IN PANELS. FASTENERS SPACED 18" O.C.
 - ALL CONTRACTORS SHALL HAVE A STORAGE TRAILER FOR STORAGE OF MATERIALS AND EQUIPMENT WHEN NOT IN USE. ANY MATERIALS LEFT IN AN AREA THAT HINDERS STORE OPERATIONS WILL BE DISCARDED. COORDINATE WITH FOOD LION CONSTRUCTION MANAGER.
 - GENERAL CONTRACTOR SHALL GROUT THE GAP BETWEEN WALK-IN FREEZERS AND EDGE OF DEPRESSED SLAB IF APPLICABLE.
 - GENERAL CONTRACTOR SHALL BE RESPONSIBLE FOR FINAL CLEANING AND SANITIZING ALL PREPS, RESTROOMS AND DELI/BAKERY. THE WORK MUST BE APPROVED BY FOOD LION CONSTRUCTION MANAGER.
 - GENERAL CONTRACTOR TO VERIFY ALL EXISTING DIMENSIONS.
 - GENERAL CONTRACTOR IS TO ENCLOSE THE AREAS ABOVE ALL ROOMS AND EXPOSED WALK-IN COOLERS/FREEZERS IN GROCERY STAGING/RECEIVING AREAS (IF NOT EXISTING OR REPAIR IF DAMAGED) WITH 2x4 WELDED WIRE ON 3 5/8" METAL STUDS @ 24" O.C. RIG STUDD TO THE ROOF DECKING. GENERAL CONTRACTOR TO PROVIDE 30"x48" ACCESS DOORS IN WIRE ABOVE AS REQUIRED TO FOR MAINTENANCE ACCESS.
 - GENERAL CONTRACTOR SHALL VERIFY LOCATION OF ALL UTILITIES. ALL RELOCATION OF UTILITIES SHALL BE COORDINATED WITH THE FOOD LION CONSTRUCTION MANAGER AND/OR LOCAL UTILITIES.
 - GENERAL CONTRACTOR IS RESPONSIBLE FOR SEALING ALL OPENINGS/PENETRATIONS IN THE MECHANICAL ROOM AIR-TIGHT.
 - GENERAL CONTRACTOR SHALL BE RESPONSIBLE FOR SUPPLYING AND INSTALLING THE MINIMUM AMOUNT OF FIRE EXTINGUISHERS AS FOLLOWS:
6 - 5 LBS. ABC
1 - 10 LBS. ABC (BAILER)
1 - 6 LBS. BC (DELI/BAKERY)
 - (PROVIDE ADDITIONAL EXTINGUISHERS IF INDICATED ON PLAN)
THE ACCEPTABLE MANUFACTURERS OF THESE FIRE EXTINGUISHERS ARE SENTRY, ANSLU, AND BAOGER. THE GENERAL CONTRACTOR SHALL COORDINATE LOCATIONS OF FIRE EXTINGUISHERS WITH THE FOOD LION CONSTRUCTION MANAGER. FIVE-POUND ABC RATED PORTABLE FIRE EXTINGUISHERS WILL BE REQUIRED SO THAT THERE IS NO MORE THAN 50 FEET OF TRAVEL TO AN EXTINGUISHER. THE GENERAL CONTRACTOR SHALL ALSO BE RESPONSIBLE FOR SUPPLYING AND INSTALLING ANY ADDITIONAL FIRE EXTINGUISHERS THAT MAY BE REQUIRED BY LOCAL FIRE CODES. THE GENERAL CONTRACTOR SHALL BE RESPONSIBLE FOR RECHARGING AND UPDATING OF EXISTING EXTINGUISHERS.
 - THE GENERAL CONTRACTOR SHALL INSTALL EXTERIOR MOUNTED GUARD POSTS AS INDICATED ON SITE-SPECIFIC A1.01 AND THE FOOD LION CONSTRUCTION MANAGER.
 - GENERAL CONTRACTOR SHALL SUPPLY AND INSTALL TOILET PARTITIONS AS DESCRIBED ON SHEET A4.03 AND IN THE SPECIFICATIONS.
 - THE GENERAL CONTRACTOR SHALL PRESSURE WASH JANITOR'S ROOM/PREP CLOSET FLOORS, WALLS AND CAN WASH.
 - THE GENERAL CONTRACTOR SHALL CAULK THE TOP AND BOTTOM OF ALL WOOD BASEBOARDS IN WALK-IN COOLERS AFTER REPAIRING/REMOVING WOOD BASEBOARDS AT ALL CMU WALLS.
 - GENERAL CONTRACTOR SHALL CAULK AROUND ALL FIXTURES/WALL-FASTENED ACCESSORIES IN RESTROOMS/ALL CORRIDORS/PREP ROOMS AND OFFICES THROUGHOUT THE ENTIRE STORE (WATER FOUNTAINS, SINKS, PAPER TOWEL HOLDERS, ELECTRICAL PLATE COVERS, PLUMBING FIXTURES, PLUMBING ESCUTCHEONS, ELECTRICAL OUTLETS, SPRINKLER ESCUTCHEONS AND WALL MOUNTED FIXTURES, ETC.) CAULK COLOR TO MATCH FIXTURES.
 - GENERAL CONTRACTOR SHALL INSTALL CONTROL JOINTS IN NEW GYPSUM BOARD WALL FINISH IN SALES AREA AS REQUIRED BY MANUFACTURER - SEE DETAIL 1/A3.01 - AT A MINIMUM SPACING SHALL BE 08'-00".
 - ALL NEW PLYWOOD WORK IS TO BE FIRE RETARDANT TREATED PLYWOOD.
 - THE REFRIGERATION CONTRACTOR SHALL BE RESPONSIBLE FOR INSTALLATION OF ALL NEW RETROFIT DOORS.
 - THE INTENTION OF FOOD LION IS TO COMPLY WITH ALL REQUIREMENTS SET FORTH IN THE AMERICANS WITH DISABILITY ACT.
 - ALL CONTRACTORS AND SUBCONTRACTORS SHALL COMPLY WITH ALL FEDERAL, STATE AND LOCAL CODES.
 - IF NEW SIGNAGE IS REQUIRED, THE GENERAL CONTRACTOR SHALL VERIFY WITH LOCAL SIGN ORDINANCE THAT THE "FOOD LION" SIGN MEETS ALL REQUIREMENTS OF THE ORDINANCE.
 - THE GENERAL CONTRACTOR SHALL SUPPLY ALL SIGNS THAT DENOTE HAZARDOUS AREAS AROUND THE CONSTRUCTION.
 - GENERAL CONTRACTOR TO ACCEPT, STORE, ASSEMBLE & SET OR RELOCATE SMALL EQUIPMENT SIMILAR TO, BUT NOT LIMITED TO, CART CORNERS, BENCHES BACKROOM EQUIPMENT, BIKE RACKS, OFFICE FURNITURE, CHAIRS, SHELVES, LAUNDRY CABINET, ETC.
 - GENERAL CONTRACTOR IS TO BE INSTALLING A SPRINKLER SYSTEM UNDER THE FRONT CANOPY. ANTI-FREEZE IS PREFERRED, BUT CHECK FOR LOCAL REQUIREMENTS. IF ANTI-FREEZE SYSTEM IS NOT ALLOWED, THEN INSTALL A DRY-PIPE SYSTEM. COORDINATE WITH THE CONSTRUCTION MANAGER ON THE COMPRESSOR LOCATION AND POWER REQUIREMENTS. THE SPRINKLER CONTRACTOR MUST INSTALL A TAMPER SWITCH ON THE BALL VALVE FOR THE ANTI-FREEZE SYSTEM.
 - GENERAL CONTRACTOR SHALL CONSTRUCT A PLATFORM AROUND THE AIR HANDLER AFTER THE AIR HANDLER IS INSTALLED. PLATFORM SHALL MEET ALL OSHA AND CODE REQUIREMENTS.
 - THE GENERAL CONTRACTOR SHALL CONSTRUCT A PLATFORM FOR THE WATER HEATER ABOVE THE MEN'S RESTROOM - SEE SHEET A6.01.
 - INSULATE THE CELLS OF THE MASONRY WALLS WITH A MINIMUM R-VALUE OF 13.7.
 - ALL STAINLESS STEEL THRESHOLDS SHALL BE 304 5/8" WITH #2B FINISH AND PROTECTIVE FILM. THRESHOLDS SHALL BE 5" WIDE X 11" GAUGE (1/8" THICK) STAINLESS STEEL WITH COUNTERSUNK SCREWS AND SET IN A FULL BED OF SILICONE TO FLOOR. ALL OTHER STAINLESS STEEL SHALL BE 304 WITH #3 FINISH AND PROTECTIVE FILM. COLUMN WRAPS SHALL BE 22 GAUGE STAINLESS STEEL, SET ON TOP OF THE FINISH FLOOR TO 4'-0" AFF. FOR ROUND COLUMNS, PROVIDE A 1/2" FOLD OVER HEM LAP SEAM. FOR SQUARE COLUMNS, PROVIDE A 1" LAP SEAM WITH HEIMED EDGE. INSTALL WRAP WITH STAINLESS STEEL RIVETS, 3/8" FROM THE TOP, 2" FROM BOTTOM AND APPROXIMATELY SPACED. FULLY CAULK TOP AND BOTTOM OF WRAP AND SEAM WITH CLEAR SILICONE SEALANT. CAULK AFTER COLUMN PAINTING IS COMPLETED. OVEN/HOOD FLASHING AND BACK-SPLASH SHALL BE 20 GAUGE. ALL OTHER TRIM, DOOR FRAMES, DOOR PLATES, CORNER GUARDS (NON-HEIMED EDGES), ETC. SHALL BE 18 GAUGE STAINLESS STEEL. ALL EDGES SHALL BE DEBURRED AND HAVE RADIUS CORNERS.
 - GENERAL CONTRACTOR SHALL PATCH ALL OPENINGS IN MASONRY WALLS, GROUT OR CAULK ALL PENETRATIONS, HOLES AND/OR CRACKS IN ALL WALLS (NEW AND EXISTING). THE VOIDS ON TOP OF ALL MASONRY WALLS MUST BE FILLED AND SEALED WITH A CEMENTITIOUS MATERIAL.
- EXTERIOR**
- GENERAL CONTRACTOR SHALL SAND, CLEAN AND REPAINT ANY NEW & EXISTING EXTERIOR GUARD POSTS WITH "TRAFFIC YELLOW" PAINT.
 - GENERAL CONTRACTOR SHALL SAND, CLEAN AND REPAINT (MIN. OF 2 COATS) ALL EXTERIOR METAL INCLUDING BUT NOT LIMITED TO STAIRS, CANOPY SUPPORTS, DOORS AND FRAMES, CART CORNERS, ROOFTOP STEEL, ETC. AS DEPICTED IN THESE DRAWINGS OR AS DIRECTED BY THE FOOD LION CONSTRUCTION MANAGER.
 - ANTI-RODENT COATING - APPLY (1) ONE COAT OF SHERWIN WILLIAMS FT910 SURFACING COMPOUND (PRIMER) AND (2) COATS OF ACRYLONITRILE URETHANE (FINISH COAT). COLOR TO MATCH EXISTING EXTERIOR COLOR. COORDINATE WITH FOOD LION CONSTRUCTION MANAGER.
 - GENERAL CONTRACTOR SHALL BE RESPONSIBLE FOR HANGING OR REHANGING ENFORCEABLE "NO PARKING" SIGNS ON FRONT COLUMNS. THE BOTTOM OF EACH SIGN SHALL BE MOUNTED 6'-0" ABOVE THE FINISHED CONCRETE WALK. SIGNS TO BE PROVIDED BY GC.
 - GENERAL CONTRACTOR IS TO PRESSURE WASH FRONT SIDEWALKS, STORE FRONT MASONRY, VINYL CEILING, AND DUMPSTER PADS ONE WEEK PRIOR TO GRAND OPENING. WALK USE HOT WATER AND GENERAL CONTRACTOR IS TO HAVE ALL STOREFRONT GLASS PROFESSIONALLY CLEANED AFTER PRESSURE WASHING THE SIDEWALK DURING THE WEEK PRIOR TO GRAND OPENING.
 - ALL NEW EXTERIOR ALUMINUM CANOPIES SHALL BE A MINIMUM OF 24 GAUGE DECKING. REFER TO SPECIFICATIONS FOR REQUIREMENTS.
- LEGEND**
- NEW METAL STUD WALL FRAMING
 - EXISTING WALL
 - NEW CONCRETE BLOCK WALL
 - NEW BRICK VENEER
 - NEW COOLER/FREEZER WALLS
 - ROOM NUMBER...SEE SHEET A6.01
 - DOOR NUMBER...SEE SHEET A6.01
 - NEW UNI-GARD CORNER PROTECTOR...SEE SHEET #A1.01
 - WINDOW MARK...SEE SHEET A6.01
- NOTE:** GENERAL CONTRACTOR SHALL SAND AND REPAINT THE NEW & EXISTING EXTERIOR GUARDPOSTS WITH "TRAFFIC YELLOW" PAINT.
- NOTE:** GENERAL CONTRACTOR SHALL SAND AND CLEAN ALL EXTERIOR METAL INCLUDING BUT NOT LIMITED TO STAIRS, CANOPY SUPPORTS, DOORS AND FRAMES, CART CORNERS, GUARD POSTS, ROOFTOP STEEL, ETC. BEFORE PAINTING (MIN. OF 2 COATS) COORDINATE WITH FOOD LION CONSTRUCTION MANAGER.
- NOTE:** CONTRACTOR TO COORDINATE WITH FOOD LION CONSTRUCTION MANAGER, SHEET A1.03 FLOORING MANUFACTURER'S WRITTEN SPECIFICATIONS AND DETAILS FOR PREPARATION AND INSTALLATION OF NEW FLOORING AS INDICATED ON SHEET A1.05

1 FLOOR PLAN
A1.03 SCALE: 3/32" = 1'-0"

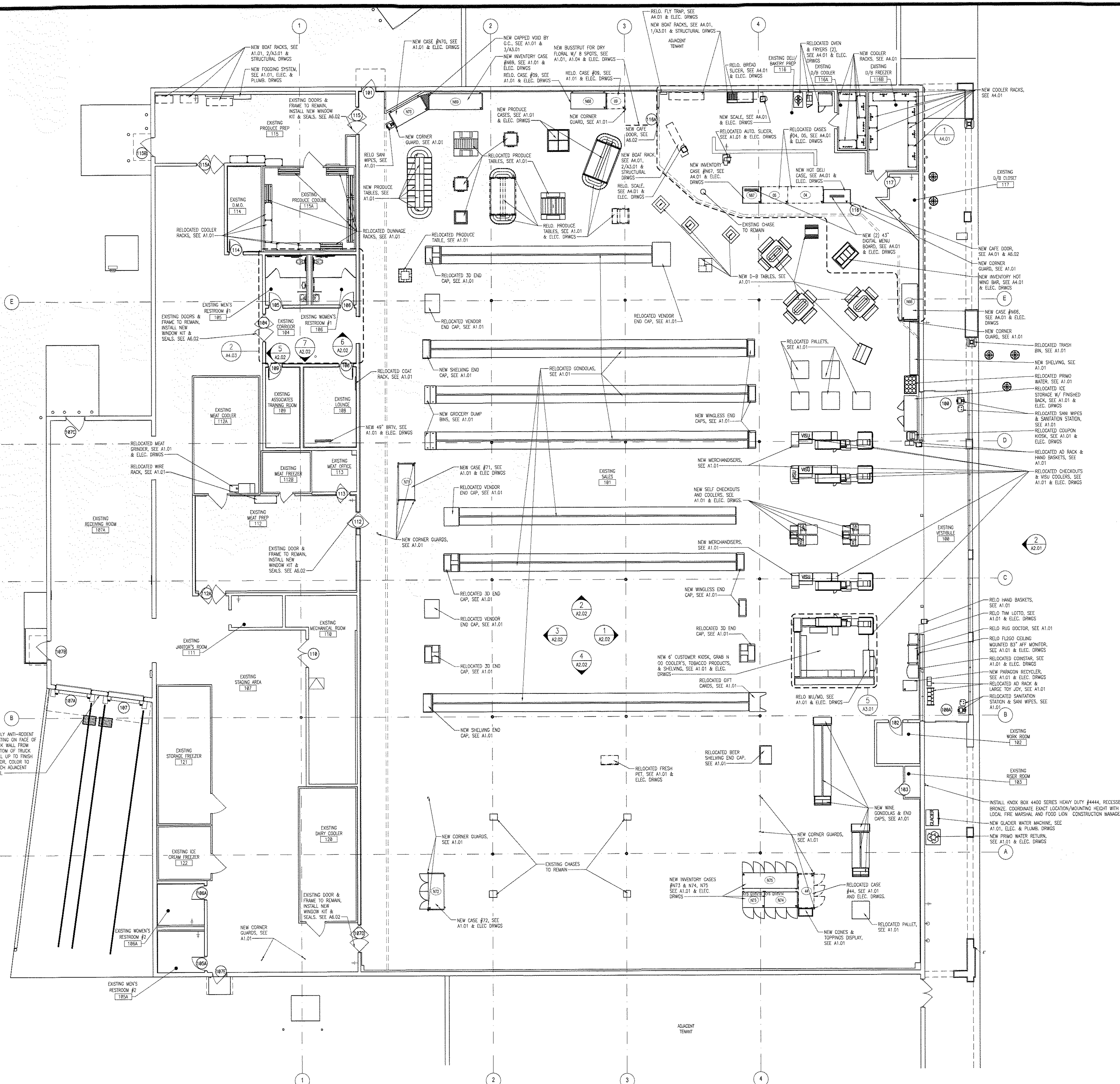

COPYRIGHT © 2023 INTERPLAN, LLC. RESERVES COPYRIGHT & OTHER RIGHTS RESTRICTING THESE DOCUMENTS TO THE ORIGINAL SITE OR PURPOSE FOR WHICH THEY WERE PREPARED. REPRODUCTIONS, CHANGES OR ASSIGNMENTS ARE PROHIBITED.

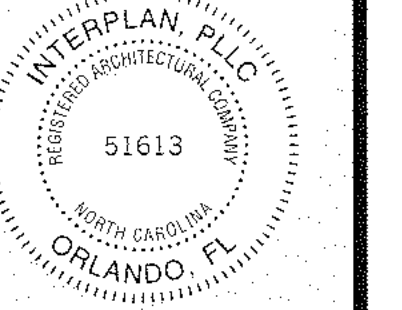

REFLECTED CEILING LEGEND

LIGHTING (SEE ELECTRICAL):		HVAC & VENTILATION (SEE MECHANICAL):	
[Symbol]	NEW LIGHTS	[Symbol]	EXISTING DIFFUSER
[Symbol]	RELOCATED LIGHTS	[Symbol]	NEW/RELOCATED DIFFUSER
[Symbol]	EXISTING LIGHTS	[Symbol]	EXISTING RETURN
[Symbol]	EXISTING LIGHTS TO BE REMOVED	[Symbol]	NEW/RELOCATED RETURN
[Symbol]	NEW NIGHT LIGHTS	[Symbol]	EXISTING EXHAUST FAN
[Symbol]	NEW LIGHTS WITH TUBE SHIELDS	[Symbol]	NEW/RELOCATED EXHAUST FAN OR TRANSFER FAN
[Symbol]	EXISTING COOLER/FREEZER LIGHTS, SEE ELECTRICAL DRWS. FOR REPLACEMENTS	[Symbol]	NEW/RELOCATED EXHAUST FAN OR TRANSFER FAN
[Symbol]	NEW/RELOCATED COOLER/FREEZER LIGHTS	[Symbol]	EXISTING EVAPORATOR
[Symbol]	EXISTING EXIT LIGHTS	[Symbol]	NEW/RELOCATED EVAPORATOR
[Symbol]	NEW/RELOCATED EXIT LIGHTS	SPRINKLER:	
[Symbol]	EXISTING EMERGENCY LIGHTS	[Symbol]	EXISTING SPRINKLER HEAD IN CEILING
[Symbol]	NEW EMERGENCY LIGHTS	[Symbol]	EXISTING SPRINKLER ABOVE CEILING

REFER TO SHEET A6.01 FOR FINISH MATERIALS LEGEND

CEILING TYPES:			
[Symbol]	CEILING HEIGHT	[Symbol]	GYPSUM BOARD OR EIFS, PAINTED
[Symbol]	EXISTING SUSPENDED CEILING	[Symbol]	FIRE RETARDANT PLYWOOD OR PREFAB CEILING
[Symbol]	NEW SUSPENDED CEILING	[Symbol]	EXPOSED STRUCTURE
[Symbol]		[Symbol]	EXTERIOR SOFFIT

GENERAL NOTES:

- CEILING HEIGHTS FOR ALL NEW CEILINGS SHALL BE AS NOTED IN ALL ROOMS.
- CEILING GRID TO BE 24"x24" T-BARS LAD OUT FROM CENTER LINES IN BOTH DIRECTIONS. LAY OUT SO THAT NO TILE LESS THAN HALF SIZE WILL BE USED, EXCEPT AS NOTED. MAIN RUNNERS TO BE 4'-0" ON CENTER WITH MAIN RUNNERS AT ALL LIGHT FIXTURES.
- GENERAL CONTRACTOR TO COORDINATE THE LOCATION OF SPRINKLER HEADS, LIGHT FIXTURES AND DIFFUSERS IN ALL AREAS WITH ASSOCIATIVE SUB-CONTRACTORS.
- PREP AREA CEILING TILE TO BE A F.R.P. LINED, FOAM PANEL BY NUDD PRODUCTS INC. 2508 S. GRAND AVE. E., SPRINGFIELD, ILLINOIS 62707 PHONE: 1-800-826-4132 - SEE SPECIFICATIONS.
- RELOCATE EXISTING LIGHT FIXTURES AS NOTED, UNLESS DAMAGED. COORDINATE WITH FOOD LION CONSTRUCTION MANAGER.
- THE CONTRACTOR SHALL FURNISH TWO EXTRA BOXES OF CEILING TILE FOR EVERY NEW TYPE OF TILE USED IN THE STORE. TO BE LEFT AT THE STORE FOR FUTURE USE.
- IF APPLICABLE, THE REMOVAL OF EXISTING CEILING TILE IS TO BE DONE BEFORE REMOVAL OF RACK OVEN OR HOOD. NEW RACK OVEN OR HOOD TO BE INSTALLED BEFORE NEW CEILING IS INSTALLED IN THIS AREA. COORDINATE WITH THE CONSTRUCTION MANAGER.
- THE GENERAL CONTRACTOR SHALL VERIFY THE EXISTING LIGHTING LAYOUT. ANY DISCREPANCIES TO THE LAYOUT SHOWN SHALL BE IMMEDIATELY BROUGHT TO THE ATTENTION OF THE FOOD LION CONSTRUCTION MANAGER.
- GENERAL CONTRACTOR SHALL REPAIR THE CEILING GRID & INSTALL NEW TILE WHERE LIGHT FIXTURES HAVE BEEN REMOVED. COORDINATE W/ FOOD LION CONSTRUCTION MANAGER.
- ALL REPLACED CEILING GRID AND TILE SHALL MATCH EXISTING CEILING IN MATERIAL, COLOR, HEIGHT, AND LOCATION.
- NEW CEILINGS IN SALES & SUPPORT AREAS TO BE 2x4 ARMSTRONG HUMAGUARD PLUS TILE IN PRELUDE XL GRID - SEE SPECIFICATIONS
- NEW CEILINGS IN PREP AREAS AND WET LOCATIONS TO BE 2x4 ARMSTRONG VINYL CLAD TILE IN PRELUDE XL GRID

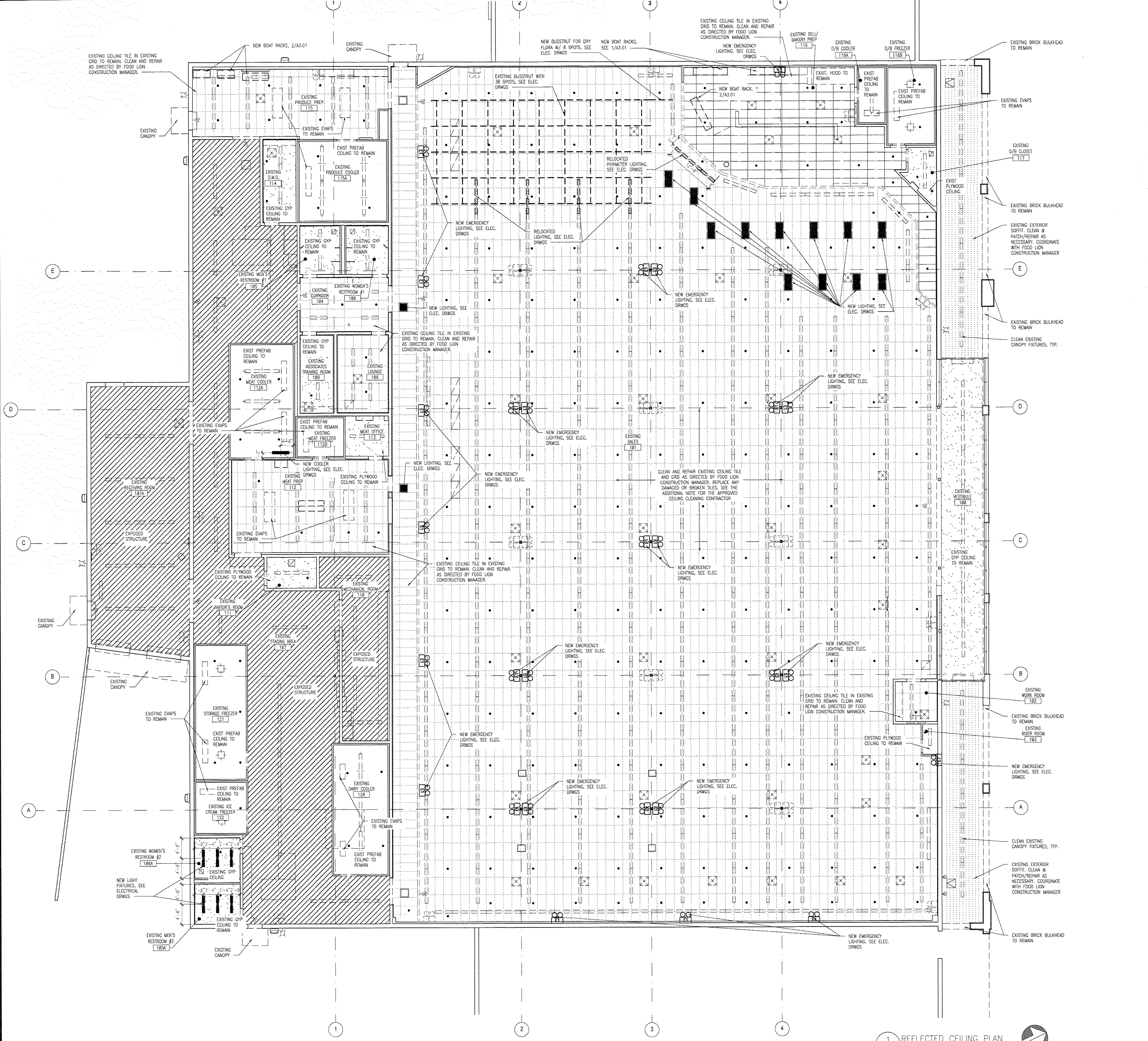

GENERAL CONTRACTOR IS RESPONSIBLE FOR PRIMING AND PAINTING (MATCH EXISTING CEILING COLOR) ALL UNPAINTED ITEMS IN OPEN CEILINGS, INCLUDING BUT NOT LIMITED TO: SUPPORT STEEL, CONDUIT, DUCT WORK, UN-STROUT, REFRIGERATION PANS/LINES, JUNCTION BOXES AND SPRINKLER LINES.	CEILING TILE & GRID CHART	
	CEILING TILE & GRID TYPE	LOCATION
	2x4 ARMSTRONG HUMAGUARD PLUS IN PRELUDE XL GRID	SALES AREA
	2x4 ARMSTRONG VINYL CLAD TILE IN PRELUDE XL GRID	DELI/BAKERY PREP & PRODUCE PREP

NOTE: ALL OVERHEAD LIGHTS BEING RELOCATED SHALL BE REMOVED AND STORED IN SUCH A MANNER THAT RENDERS LIGHT FIXTURES REUSABLE.

NOTE: SEE ELEC. DRWS. FOR EXISTING AND NEW CASE UP LIGHTING, EXIT SIGNS, EMERGENCY LIGHTING AND EXTERIOR WALL MOUNTED LIGHTS AND OTHER LIGHTING NOT SHOWN ON THIS PLAN (REFER TO E1.01 & E6.01)

NOTE: GENERAL CONTRACTOR/ELECTRICAL CONTRACTOR TO COORDINATE WITH FOOD LION CONSTRUCTION MANAGER FOR THE REPLACEMENT OF EXISTING EMERGENCY LIGHT FIXTURES

1 REFLECTED CEILING PLAN
A1.04 / SCALE: 3/32" = 1'-0"

COPYRIGHT © 2023 INTERPLAN, PLLC. ALL RIGHTS RESERVED. THESE DOCUMENTS TO BE USED ONLY FOR THE PROJECT AND SITE OR PURPOSE FOR WHICH THEY WERE PREPARED. REPRODUCTIONS, CHANGES OR ASSIGNMENTS ARE PROHIBITED.

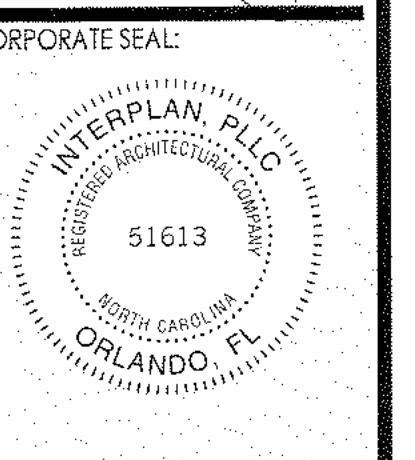
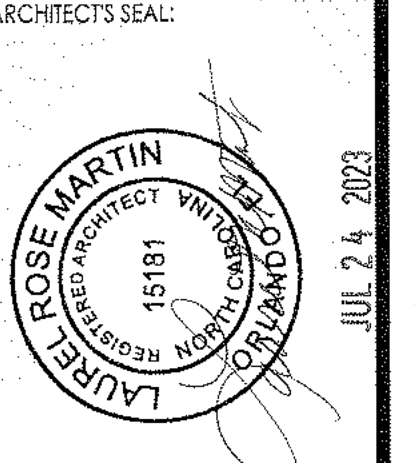

ENGINEER'S SEAL:

REVISIONS
NO. DATE REMARKS

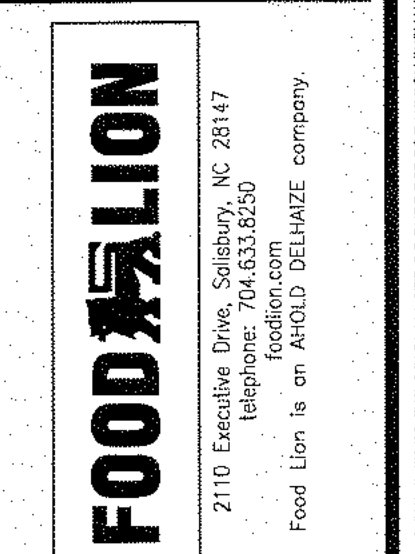

FOOD LION
REMODEL
STORE #595
8 THE SQUARE AT LILLINGTON
LILLINGTON, NC, 27546

PROJECT NO: 2023.0242
DATE: 7/24/23

11 OF 35
A1.05
FLOOR FINISH PLAN

CHECKED: EC DRAWN: MT

FLOOR FINISH LEGEND:

- REFER TO SPECIFIC AREA NOTE FOR DIRECT FLOORING INFORMATION
- NEW CENTER STORE/PATCH & REPAIR VCT FLOORING
- NEW QUARRY TILE
- NEW CARPET TILES

GENERAL FLOORING NOTES:

1. VINYL FLOOR TILE (VCT)
SEE SPECIFICATIONS FOR ACCEPTABLE ADHESIVE FOR VINYL COMPOSITION TILE (VCT).
2. THE VINYL COMPOSITION TILE SHALL BE 1/8" MANUFACTURED BY ARMSTRONG.
3. THE GENERAL CONTRACTOR SHALL FURNISH AN ADDITIONAL 8% OF EACH COLOR OF VCT TO BE LEFT AT THE STORE. COORDINATE WITH THE FOOD LION CONSTRUCTION MANAGER.
4. THE GENERAL CONTRACTOR SHALL THOROUGHLY CLEAN AND WAX (2 COATS MINIMUM) VCT IMMEDIATELY AFTER INSTALLATION. ONLY USE CLEANER AND WAX PRODUCTS RECOMMENDED BY THE FLOOR MANUFACTURER.
5. THE FLOORING INSTALLER SHALL PERFORM A CALCIUM CHLORIDE OR HUMIDITY TEST FOR EACH 1,000 SQUARE FOOT AREA WHERE FLOORING WILL BE INSTALLED. THE INSTALLER SHALL PROVIDE A REPORT TO THE FOOD LION CONSTRUCTION REPRESENTATIVE FOR ALL AREAS THAT MOISTURE FALLS ABOVE 5 POUNDS, AND PROVIDE AN APPROPRIATE DAMP PROOF MEMBRANE.
6. THE GENERAL CONTRACTOR SHALL ALTERNATE THE FIELD TILES:
7. CARPET/WALK OFF TILE
ENTRANCE FLOOR TILE SHALL BE "DIPLOMAT" BY PORTICO SYSTEMS WITH TAC FAST BACKING. COLOR SHALL BE "MINK". DIPLOMAT SHALL BE INSTALLED BY PORTICO SYSTEMS. CONTACT GREG GRIFFIN (864) 527-3148.
THE GENERAL CONTRACTOR SHALL FURNISH 5% EXTRA OF THE TOTAL AMOUNT OF DIPLOMAT USED, TO BE LEFT IN THE BACK ROOM OF THE STORE FOR FUTURE USE.
8. PHARMACY CARPET, WHEN APPLICABLE, SHALL BE "DIPLOMAT" BY PORTICO SYSTEMS WITH TAC FAST BACKING. COLOR SHALL BE "MINK". DIPLOMAT SHALL BE INSTALLED BY PORTICO SYSTEMS. CONTACT GREG GRIFFIN (864) 527-3148.
THE GENERAL CONTRACTOR SHALL FURNISH 5% EXTRA OF THE TOTAL AMOUNT OF DIPLOMAT USED, TO BE LEFT IN THE BACK ROOM OF THE STORE FOR FUTURE USE.
9. ALL PRODUCTS FOR UNDERLAYMENT OF VCT SHALL BE MAPEI TO PROVIDE A COMPLETE MAPEI SYSTEM. SEE SPECIFICATIONS.
10. IN AREAS WHERE FLOOR DRAINS OCCUR, THE FINISH FLOOR SHALL SLOPE 1/16" PER FOOT TO DRAIN.
11. SEAL ALL EXPOSED CONCRETE FLOORS WITH AN EXTRA COAT OF CONCRETE SEALER ONE WEEK PRIOR TO CROCKERY DELIVERY. SEALER TO BE PER SPECIFICATIONS. COORDINATE WITH FOOD LION CONSTRUCTION MANAGER.
12. THE GENERAL CONTRACTOR SHALL USE 10 MIL VAPRO RETARDER AT CONCRETE SLAB EDGES AND 30 LB. FELT AROUND INTERIOR COLUMNS. NO EXPANSION JOINT MATERIAL SHALL BE USED.
13. THE GENERAL CONTRACTOR SHALL INSTALL A 5" WIDE 11GA (1/8" THICK) STAINLESS STEEL THRESHOLD WITH COUNTERSINK SCREWS AND SET IN A FULL BED OF SILICONE TO THE FLOOR FOR DISSIMILAR FLOOR FINISHES (RESINOUS FLOOR AND CONCRETE, VCT AND CONCRETE, RESINOUS FLOOR AND VCT, QUARRY TILE & VCT). GC SHALL INSTALL A BEVELLED ADA COMPLIANT MARBLE THRESHOLD AT RESTROOM DOORS (4" WIDE X 5/8" HIGH).
14. EXTERIOR SURECRETE APPLICATION SHALL BE SURECRETE DESIGN PRODUCTS "SURESPRAY PEBBLE TEXTURE" COLOR "FL100". GC SHALL SEAL WITH SUREDECK SOLVENT-BASED OR SURESEAL WATER-BASED PIONEER SEALER.
15. RESINOUS DECORATIVE FLOORING
RESINOUS FLOORING TO TAPE OFF FLUSH WITH CONCRETE BEHIND COOLER PANEL. DO NOT INSTALL A METAL TRANSITION STRIP.
16. RESINOUS DECORATIVE FLOORING SHALL BE PURCHASED FROM BUR-4-FLEX INC. CONTACT KEVIN STEPHENS AT (919) 208-8662 OR FROM PROTECTIVE INDUSTRIAL POLYMERS, CONTACT STEVE MCCAMEY AT (804) 937-5000.
17. COORDINATE RESINOUS FLOOR LAYOUT WITH CASE INSTALLER
18. QUARRY/CERAMIC/PORCELAIN TILE
THE GENERAL CONTRACTOR SHALL CLEAN ALL EXISTING TILE IN THE RESTROOMS, MEAT PREP, MEAT COOLER, MEAT STORAGE, DELI/BAKERY PREP, DELI/BAKERY COOLERS AND DELI/BAKERY STORAGE. ANY REPAIR OR RENOVATIONS TO BE DONE WITH MATCHING MATERIALS. COORDINATE ALL WORK WITH THE PLUMBING, SLAB AND DEMO PLANS ALONG WITH THE FOOD LION CONSTRUCTION MANAGER PRIOR TO COMMENCING WORK.
19. INSTALL NEW QUARRY, CERAMIC OR PORCELAIN TILE AT A 90° ANGLE TO THE WALL, UNLESS OTHERWISE NOTED; LEVEL WITH FINISHED FLOOR. MATCH EXISTING.
20. RESTROOMS, MEAT PREP, MEAT COOLER, MEAT STORAGE, DELI/BAKERY PREP, DELI/BAKERY COOLER AND DELI/BAKERY STORAGE SHALL HAVE EPOXY GROUT CONFORMING TO T&A PART II, AND A118.3, FOR ANY REPAIR/REMODEL WORK.
21. FLOOR TILE MANUFACTURER SHALL PROVIDE A LETTER CERTIFYING ALL TILES ARE SLIP RESISTANT IN ACCORDANCE WITH CADO/ANSI 117.1-2009 SECTION 302.

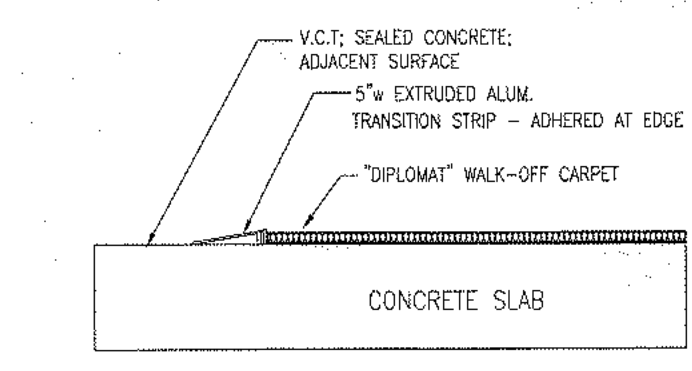

2 CARPET TRANSITION DETAIL
A1.05 SCALE: NTS

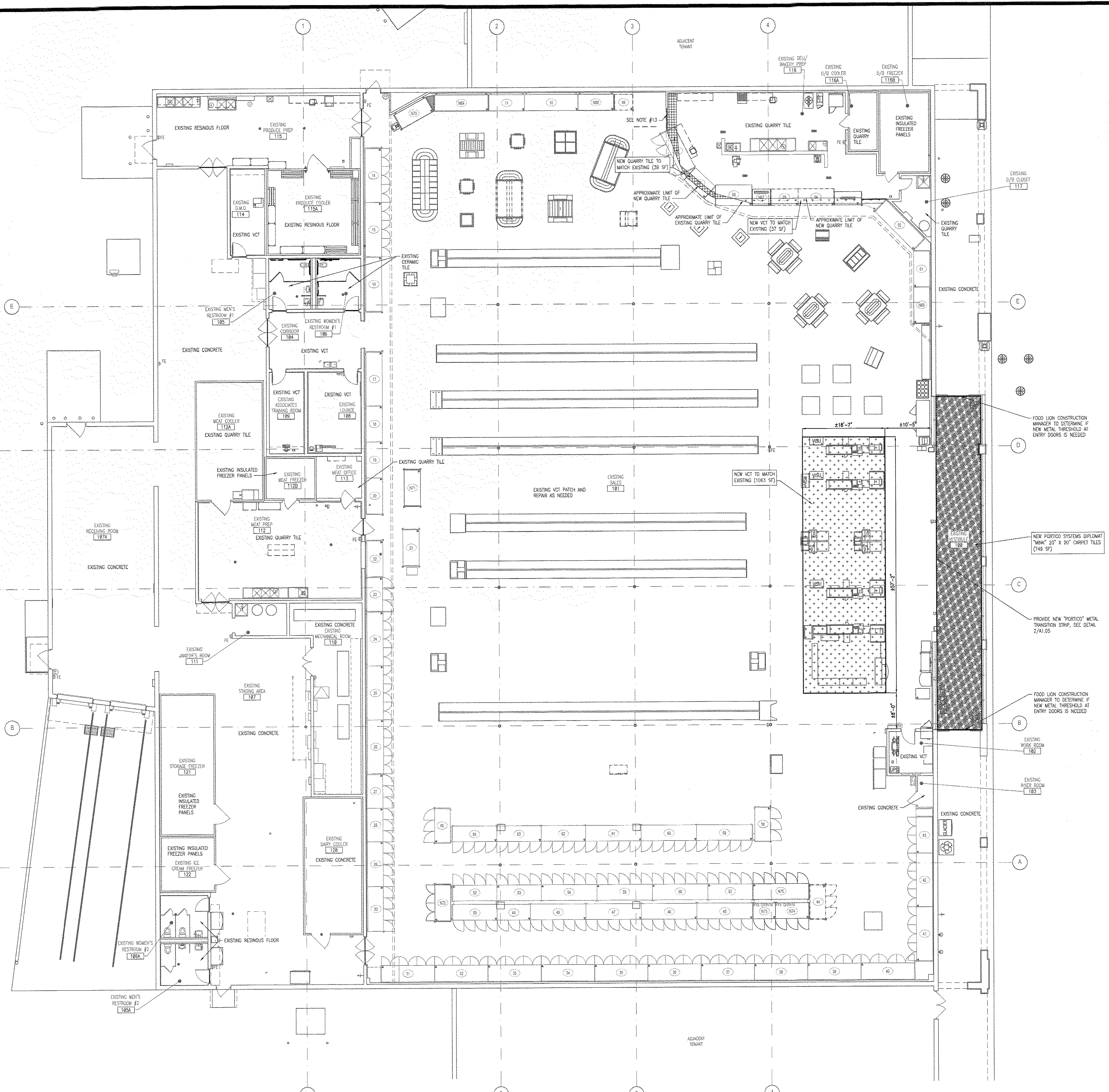

1 FINISH FLOOR PLAN
A1.05 SCALE: 3/32" = 1'-0"



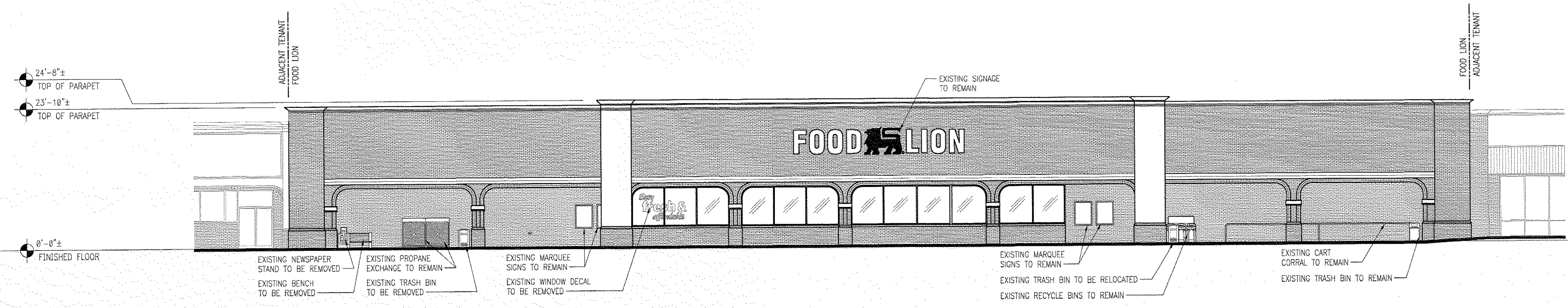

1 EXISTING FRONT ELEVATION - DEMOLITION
 A2.01 SCALE: 3/32" = 1'-0"

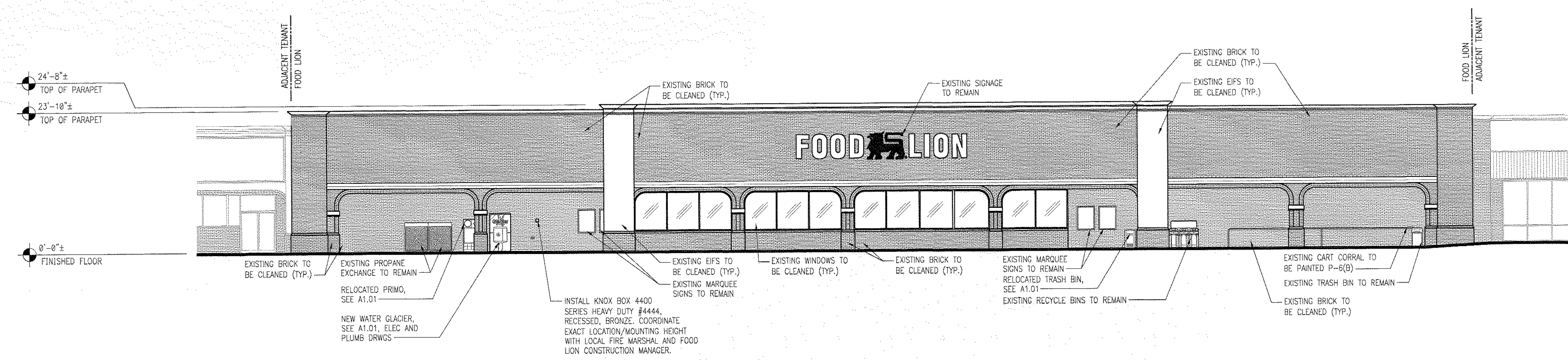

2 REVISED FRONT ELEVATION
 A2.01 SCALE: 3/32" = 1'-0"

COLOR MATERIAL LEGEND:

P-6 (B)	PAINT "GRIZZLE" GRAY SW7068
P-9	PAINT "POPULAR GRAY" SW6074
P-10	PAINT "TONY TAUPE" SW7038
P-12	PAINT "TRAFFIC YELLOW"

GENERAL NOTES:

- THE DOOR PACKAGES SHALL BE EQUIPPED WITH EMERGENCY BREAKAWAY PROVISIONS. INCLUDE BREAKAWAY SIDE LIGHTS ONLY WHEN NOTED.
- THE GLASS FOR ALL OF THE DOOR PACKAGES SHALL BE 1/4" TINTED SAFETY GLASS.
- ALL PAINT COLORS AND FINISH MATERIALS SHALL BE VERIFIED BY THE FOOD LION CONSTRUCTION MANAGER PRIOR TO ORDERING. FAILURE TO VERIFY PRIOR TO ORDERING WILL RESULT IN GC'S OWNING OF THE REPAINTING COSTS.
- IF APPLICABLE, THE GENERAL CONTRACTOR SHALL SUPPLY ALL OF THE BLOCKING NECESSARY FOR MOUNTING ALL SIGNS TO THE CANOPY AND SHALL PROVIDE A WALKWAY TO SIGN MOUNTING AREA.
- GENERAL CONTRACTOR IS TO PROVIDE AND INSTALL A TEMPORARY FENCE AREA FOR STAGING AND STORAGE. THIS WILL BE A ANCHORED CHAIN LINK TYPE FENCE APPROX 6' TALL AND WRAPPED WITH FENCE FABRIC USING SANDBAGS FOR ANCHORING. GC IS TO PROVIDE AMPLE LIGHTING FOR THIS AREA. LOCATION IS TO BE IN THE FRONT PARKING LOT OR REAR OF THE STORE. (COORDINATE WITH FOOD LION CONSTRUCTION MANAGER) THIS AREA IS TO BE USED FOR JOB TRAILERS, MATERIALS, LIFTS AND OTHER CONSTRUCTION NEEDS. GC IS TO REPAIR ALL DAMAGE PRIOR TO LEAVING THE JOB.
- GENERAL CONTRACTOR IS RESPONSIBLE FOR HANGING REMODEL BANNERS SUPPLIED BY THE MARKET RENEWAL SPECIALIST. ALL EXTERIOR BANNERS ARE TO BE MOUNTED ON THE STOREFRONT MASONRY WITH 1"x4" TREATED WOOD FRAMED OUT. AT THE END OF THE REMODEL, THE GENERAL CONTRACTOR NEEDS TO REMOVE THE BANNERS AND DELIVER THEM TO THE CONSTRUCTION MANAGER.
- GENERAL CONTRACTOR IS TO REPLACE MISSING OR DAMAGED WEATHER-STRIPPING, SWEEPS AND NEW STYLE CARPET THRESHOLDS ON ALL EXTERIOR DOORS. (THIS INCLUDES AUTOMATIC DOORS.)
- ANTI-RODENT COATING - APPLY (1) ONE COAT OF SHERWIN WILLIAMS FT910 SURFACING COMPOUND (PRIMER) AND (2) COATS OF ACRYLONITRILE URETHANE (FINISH COAT). COLOR TO MATCH EXISTING EXTERIOR COLOR. APPLY BELOW DOCK DOORS DOWN TO GRADE, THE WIDTH OF DOCK SHELTER.
- REPLACE ALL INFORMATIONAL AND REGULATORY SIGNS (NO PARKING, FIRE LANE, ETC.) WITH NEW SIGNS. SIGNS SHALL MEET LOCAL CODES AND ORDINANCES. VERIFY FINAL LOCATIONS WITH FOOD LION CONSTRUCTION MANAGER PRIOR TO INSTALLATION.
- GC SHALL SEAL ALL HOLES LEFT FROM REMOVAL OF EXISTING SIGNAGE TO BE WATERTIGHT W/ LIKE MATERIALS OR MATCHING SEALANT. CLEAN/REPAIR SURFACE TO REMOVE ALL "GHOSTING" LEFT FROM REMOVAL OF SIGN.
- GENERAL CONTRACTOR SHALL SAND AND REPAINT ANY NEW & EXISTING EXTERIOR GUARDPOSTS WITH "TRAFFIC YELLOW" PAINT.
- GENERAL CONTRACTOR SHALL SAND AND CLEAN ALL EXTERIOR METAL INCLUDING BUT NOT LIMITED TO STAIRS, CANOPY SUPPORTS, DOORS AND FRAMES, CART CORRALS, GUARD POSTS, ROOFTOP STEEL, ETC. BEFORE REPAINTING (MIN. OF 2 COATS) COORDINATE WITH FOOD LION CONSTRUCTION MANAGER.
- ANY ROOF WORK SHALL BE DONE BY THE LANDLORD'S APPROVED ROOFING CONTRACTOR
- ALL UTILITIES TO BE CONCEALED/RECESSED IN EXISTING WALLS

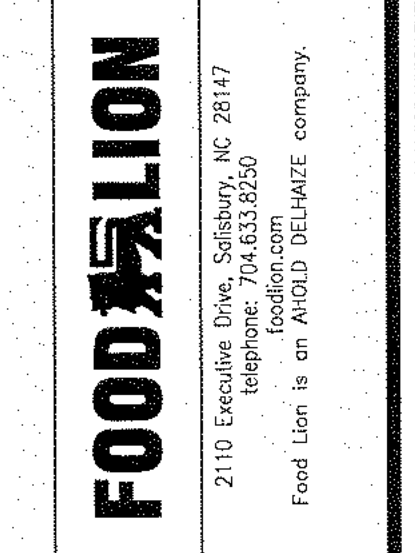
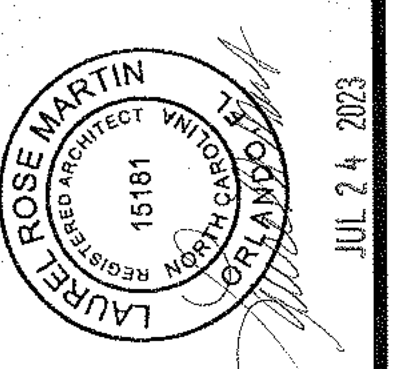

FOOD LION
REMODEL
STORE #595
8 THE SQUARE AT LILLINGTON
LILLINGTON, NC, 27546

PROJECT NO: 2023.0242
DATE: 06/18/2023

13 OF 35
A2.02
INTERIOR ELEVATIONS

COPYRIGHT © 2023 INTERPLAN, PLLC. ALL RIGHTS RESERVED. REPRODUCING OR TRANSMITTING IN ANY FORM OR BY ANY MEANS WITHOUT PERMISSION IS PROHIBITED.

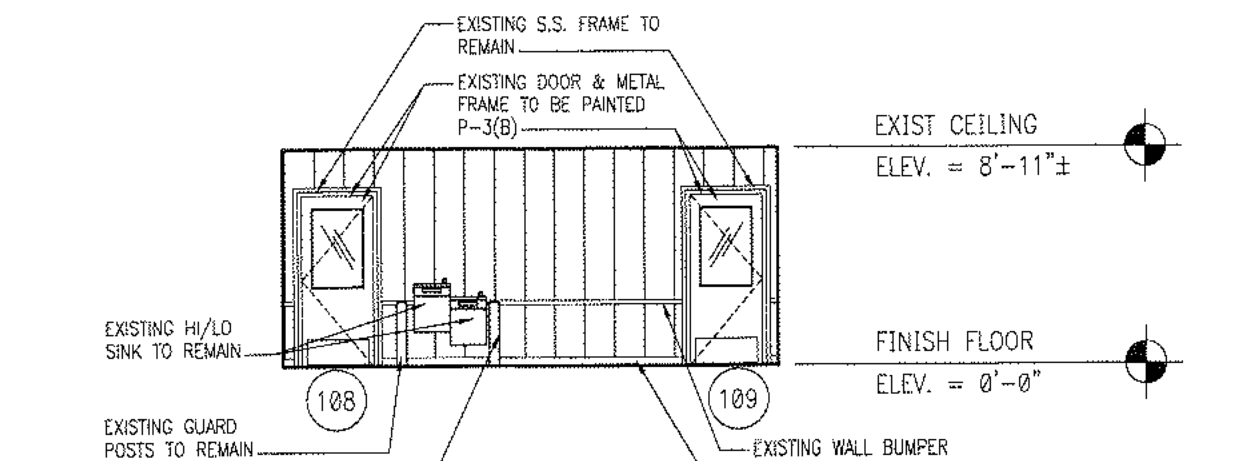
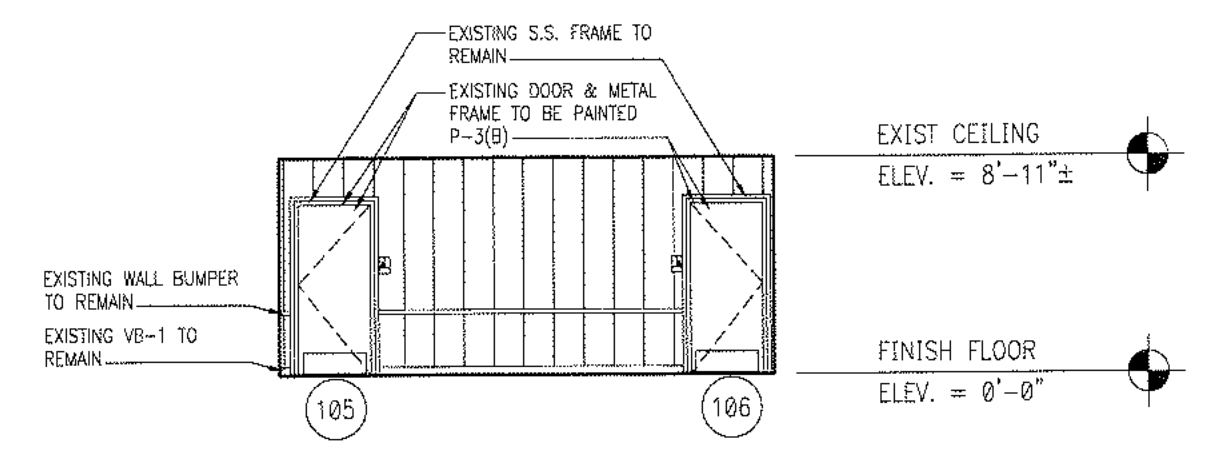
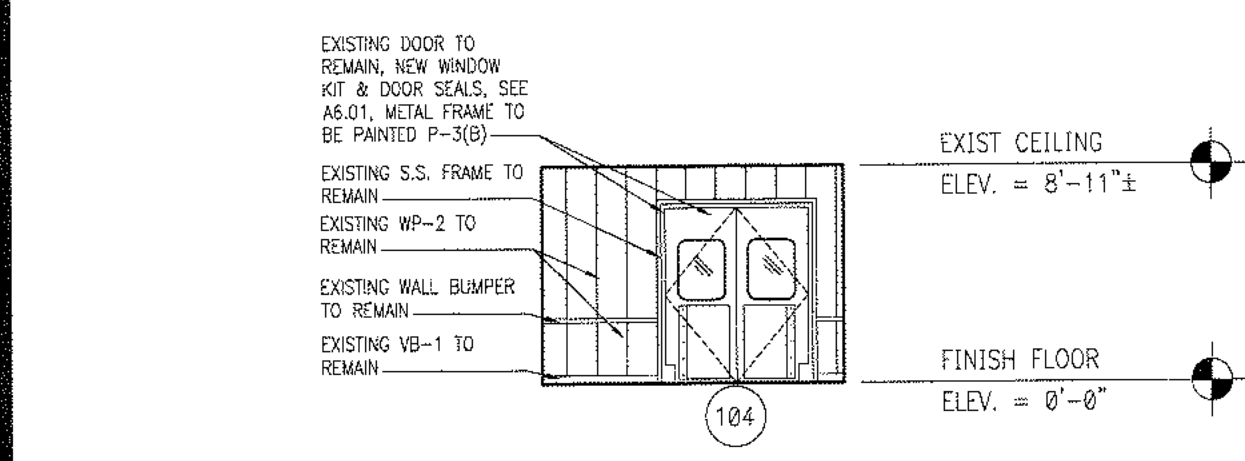
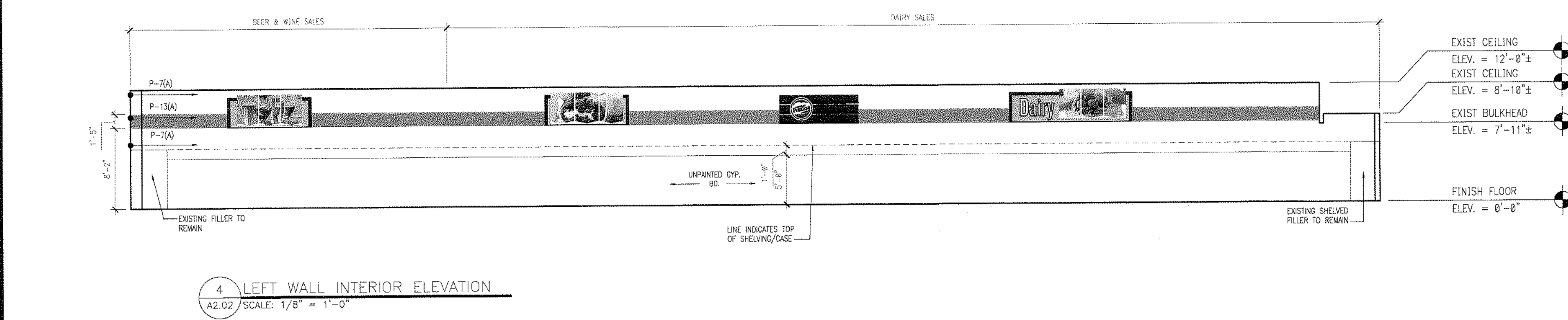
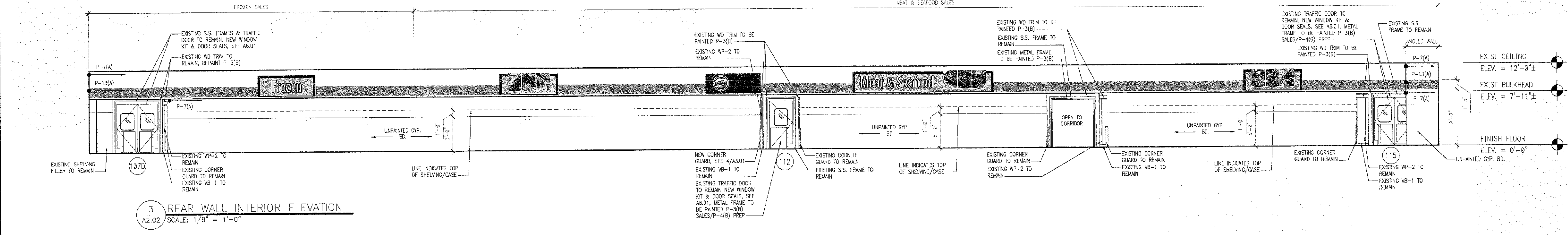
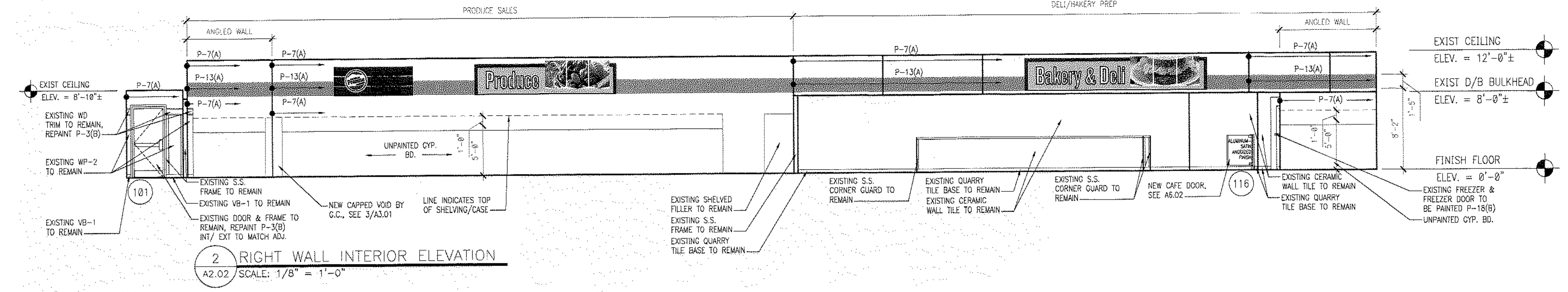
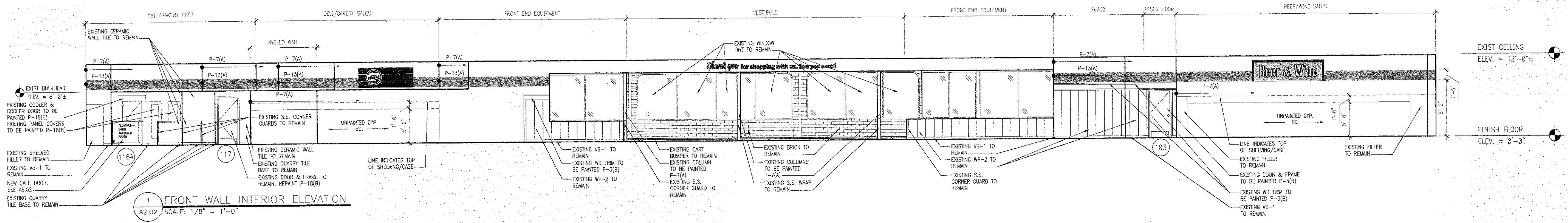

- GENERAL NOTES:**
- GENERAL CONTRACTOR SHALL INSTALL CONTROL JOINTS IN NEW GYPSUM BOARD WALL FINISH IN SALES AREA AS INDICATED OR AS REQUIRED BY GWS MFR. AT A MINIMUM, JOINTS SHALL BE 36" O.C. PROVIDE BUR JOINTS AT CHANGES IN STRUCTURAL SUPPORT.
 - ACCESSIBLE SIGNAGE SHALL BE PROVIDED BY GC FOR THIS PROJECT TO IDENTIFY THE ACCESSIBLE ELEMENTS IN ACCORDANCE WITH ICC/ANSI A117.1 - 2009 CHAPTER 7.
 - ALL PAINT COLORS AND FINISH MATERIALS SHALL BE VERIFIED BY THE CONSTRUCTION MANAGER PRIOR TO ORDERING. IF THIS IS NOT DONE, THE REPAINTING COST WILL BE THE GENERAL CONTRACTORS RESPONSIBILITY.
 - GC TO RELOCATE ALL EXISTING EXPOSED CONDUITS ON WALL SURFACES ON FRONT WALL OF SALES AREA. RELOCATED CONDUITS TO BE PLACED IN FURRING SPACE BEHIND GWS. PATCH AND REPAIR GWS AS NECESSARY.
 - ALL EXISTING WALL PANELING (MARLITE) IN CUSTOMER FACING AREAS IS TO BE REMOVED AND REPLACED WITH NEW WALL COVERING.
 - ALL EXISTING WOOD TRIM NOT SHOWN IS TO BE REMOVED, VERIFY WITH THE FOOD LION CONSTRUCTION MANAGER.
 - REFER TO SHEET A6.01 FOR FINISH MATERIAL/ COLOR LEGEND.
 - REFER TO SHEET A1.04 FOR CEILING, SOFFIT & STRUCTURE PAINT INFORMATION.
 - DO NOT PAINT EXISTING POLISHED ALUMINUM TRIM.
 - REMOVE AND REINSTALL EXISTING POLISHED ALUMINUM CORNER GUARDS AND WALL MOUNTED TRIM AS REQUIRED TO INSTALL NEW FINISHES, TYP.
 - ALL NEW WALL TILE SHALL RECEIVE SCHLUTER QUADREC 1/4" SQUARE EDGE CORNER GUARD ON ALL OUTSIDE CORNERS UNLESS MATCHING EXISTING. APPLY STAINLESS CORNER GUARD TO EXPOSED CORNERS UP TO 4' A.F.F.
 - REMOVE EXISTING DECOR/SIGNAGE. PATCH/ REPAIR GYPSUM WALL BOARD AND PREP FOR NEW FINISHES.

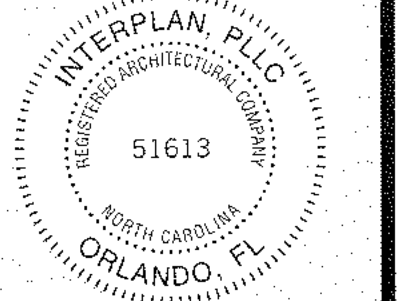
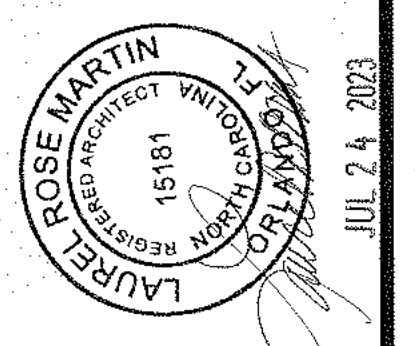

REVISIONS	NO	DATE	REMARKS

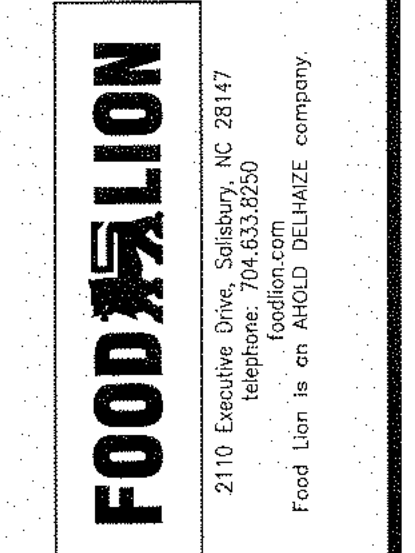

FOOD LION
REMODEL
STORE #595
8 THE SQUARE AT LILLINGTON
LILLINGTON, NC, 27546

PROJECT NO: 2023.0242
DATE: 06/18/2023

14 OF 35
A3.01
WALL SECTIONS

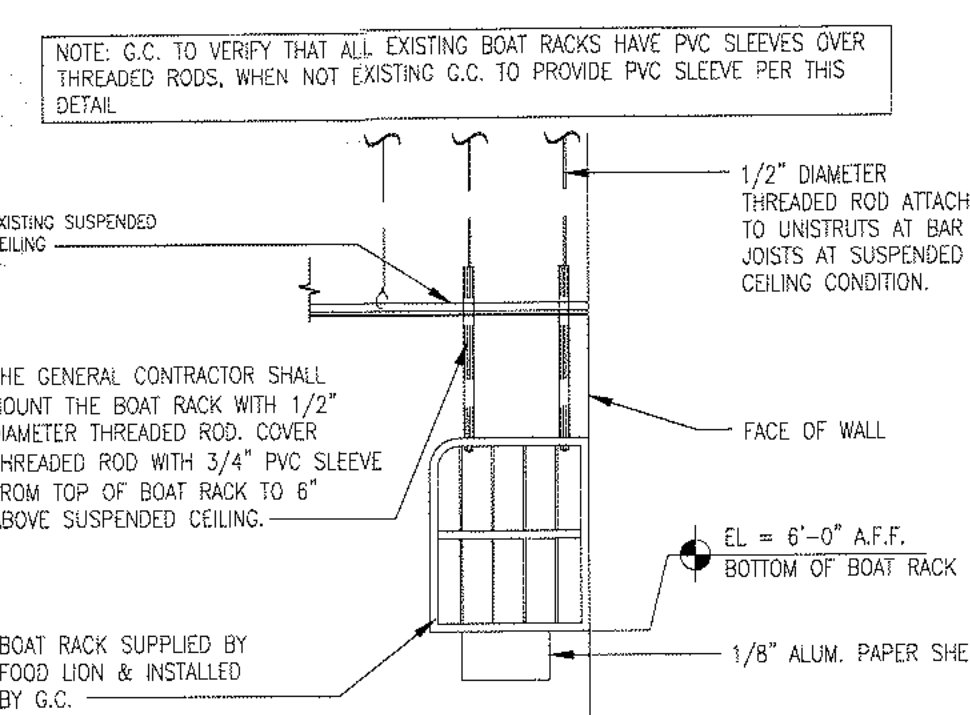

1 SUSPENDED BOAT RACK AT LAY-IN CEILING
A3.01 SCALE 1/2" = 1'-0"

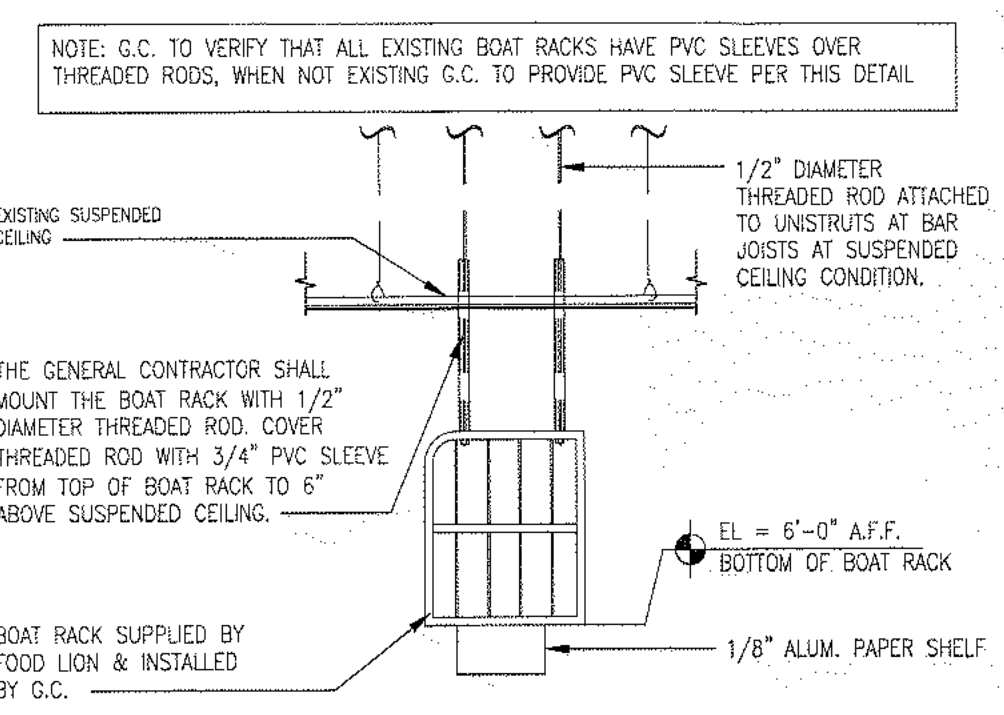

2 SUSPENDED BOAT RACK AT LAY-IN CEILING
A3.01 SCALE 1/2" = 1'-0"

- UTILIZE THE GUIDELINES BELOW FOR STAINLESS STEEL WRAPS, CORNER GUARDS, THRESHOLDS, ETC.
1. COLUMN WRAPS - 22 GA., FINISH #3.
 2. CORNER GUARDS - 18 GA., FINISH #3. NON-HEMMED EDGES.
 3. DOOR FRAME WRAPS - 18 GA., FINISH #3.
 4. OVEN/HOOD FLASHING - 20 GA., FINISH #3.
 5. DOOR PLATES - 18 GA., FINISH #3.
 6. THRESHOLDS - 11 GA., FINISH #2B.
- ALL MATERIAL IS STAINLESS STEEL AND SHALL BE PVC COVERED FOR PROTECTION DURING INSTALLATION AND CAULKING. HEIGHT OF GUARDS TO EXTEND FULL HEIGHT OF ADJACENT PANELING OR AS INDICATED IN THE INTERIOR ELEVATIONS. COORDINATE WITH FOOD LION CONSTRUCTION SUPERVISOR.
- THESE ARE TYPICAL DETAILS AND MAY OR MAY NOT APPLY

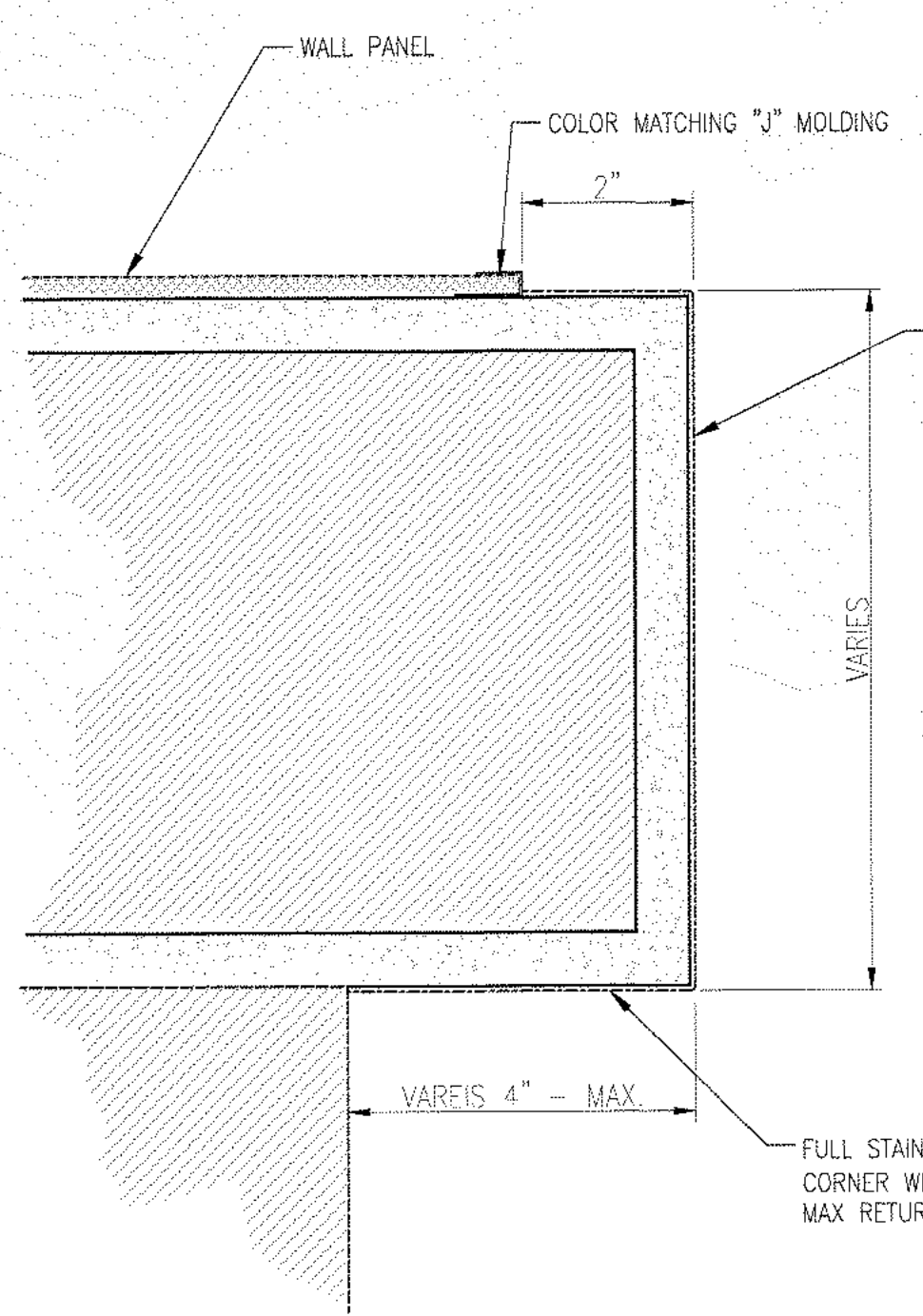

3C STAINLESS STEEL FULL WRAP W/STAINLESS RETURN
A3.01 6"=1'-0"

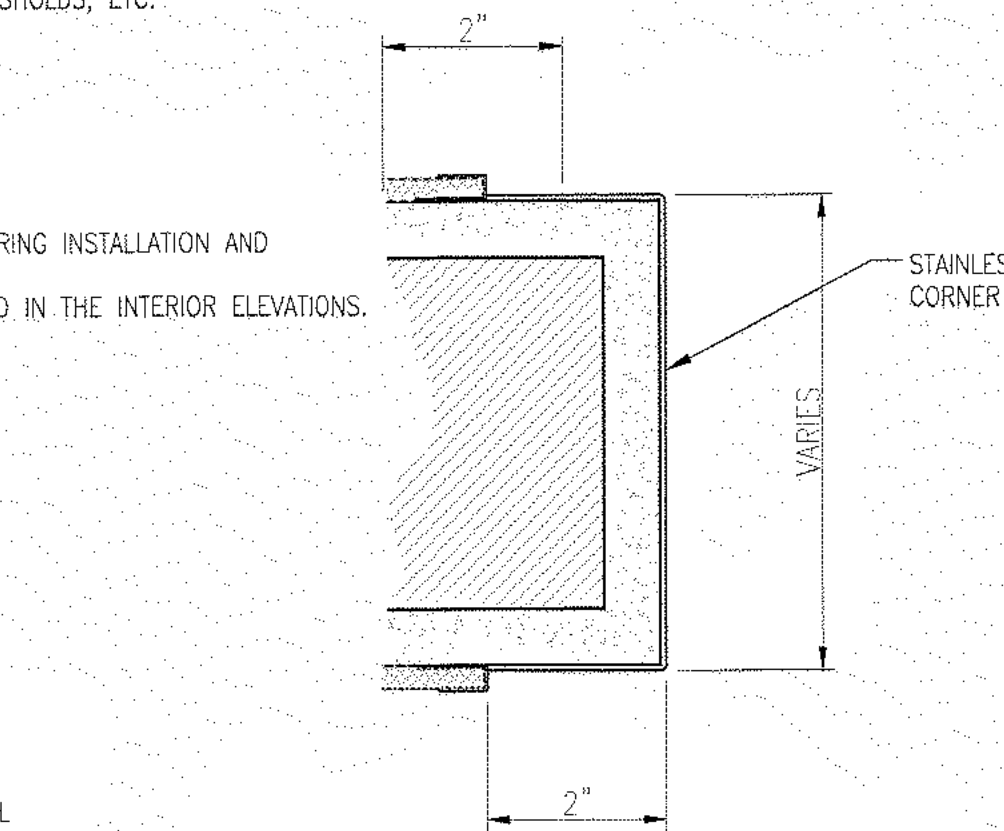

2E STANDARD STAINLESS STEEL FULL WRAP
A3.01 6"=1'-0"

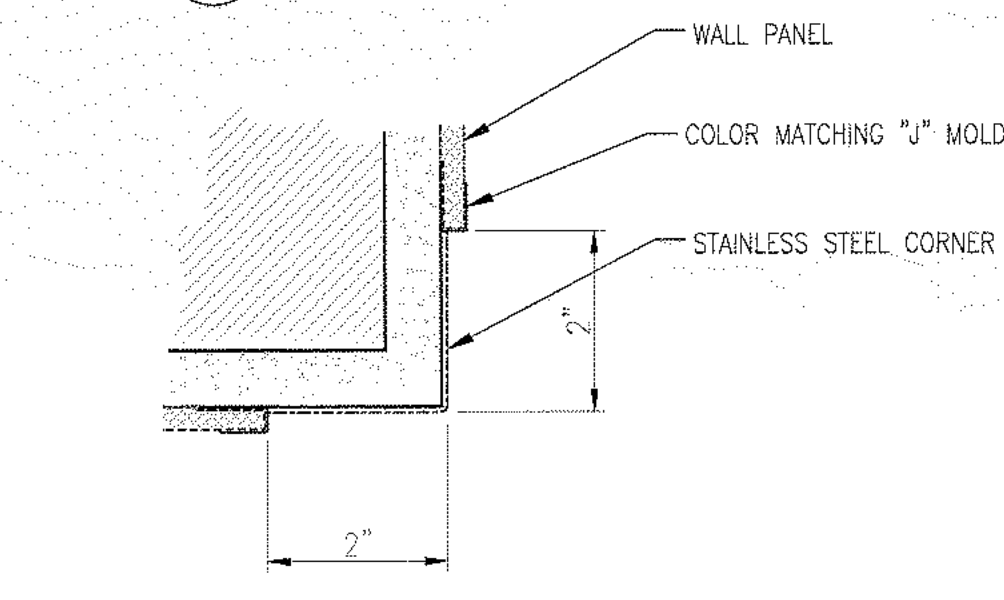

4D STANDARD STAINLESS STEEL CORNER GUARD
A3.01 6"=1'-0"

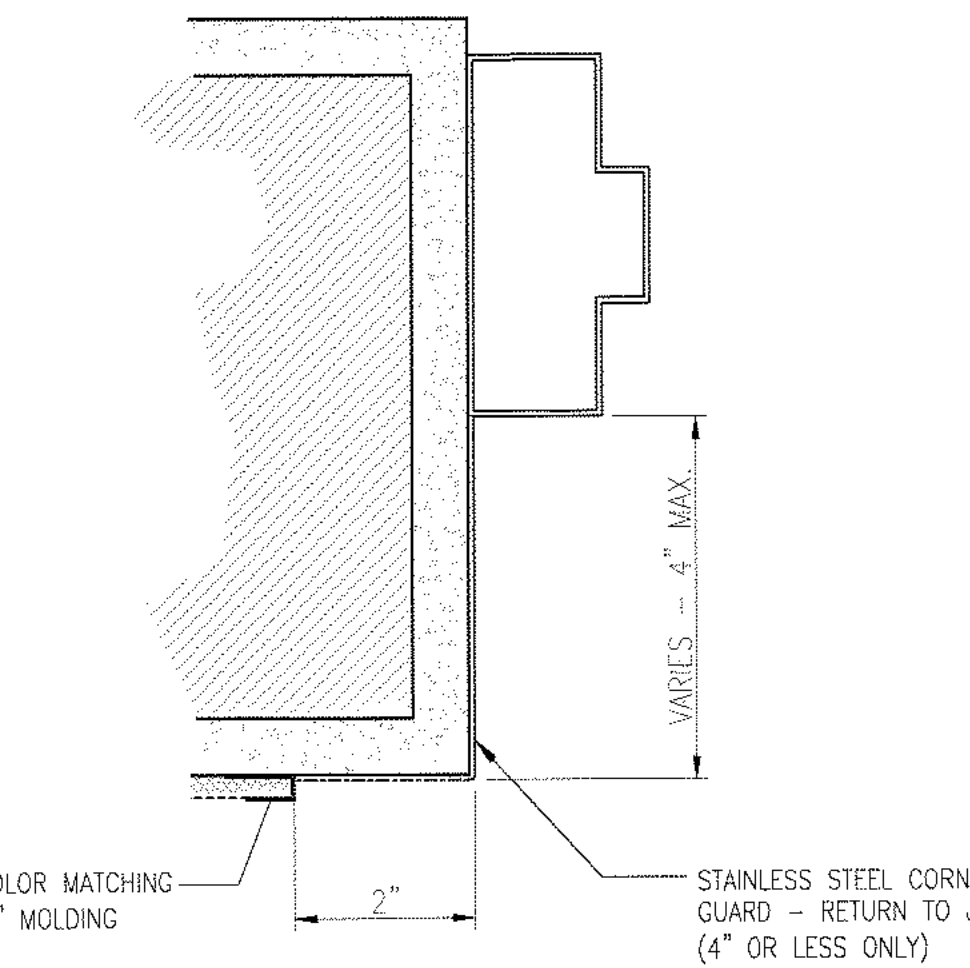

4A STAINLESS STEEL CORNER GUARD W/STAINLESS RETURN
A3.01 6"=1'-0"

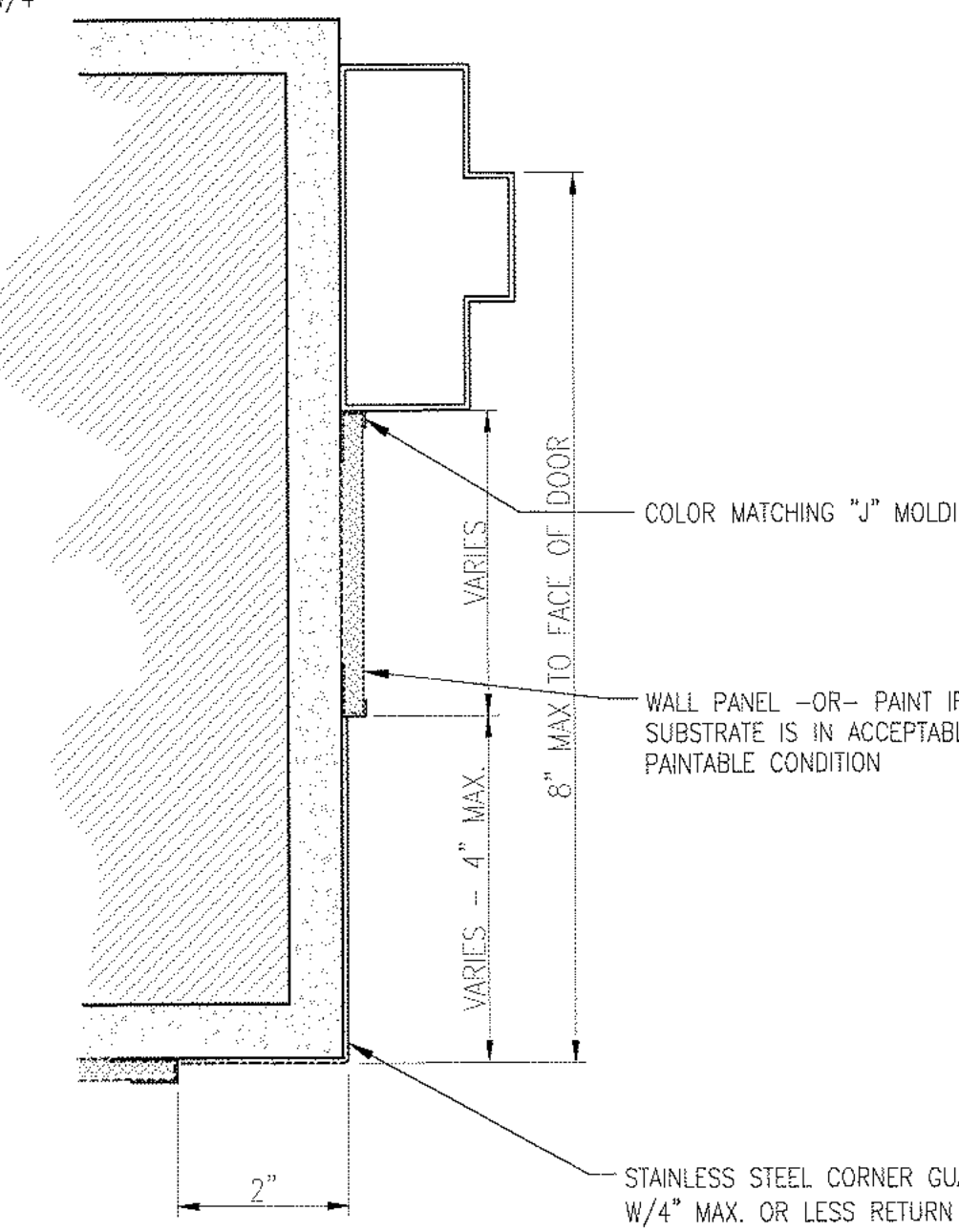

4B STAINLESS STEEL CORNER GUARD W/PANEL RETURN
A3.01 6"=1'-0"

4 TYPICAL S.S. GUARD DETAILS
A3.01 SCALE: 6" = 1'-0"

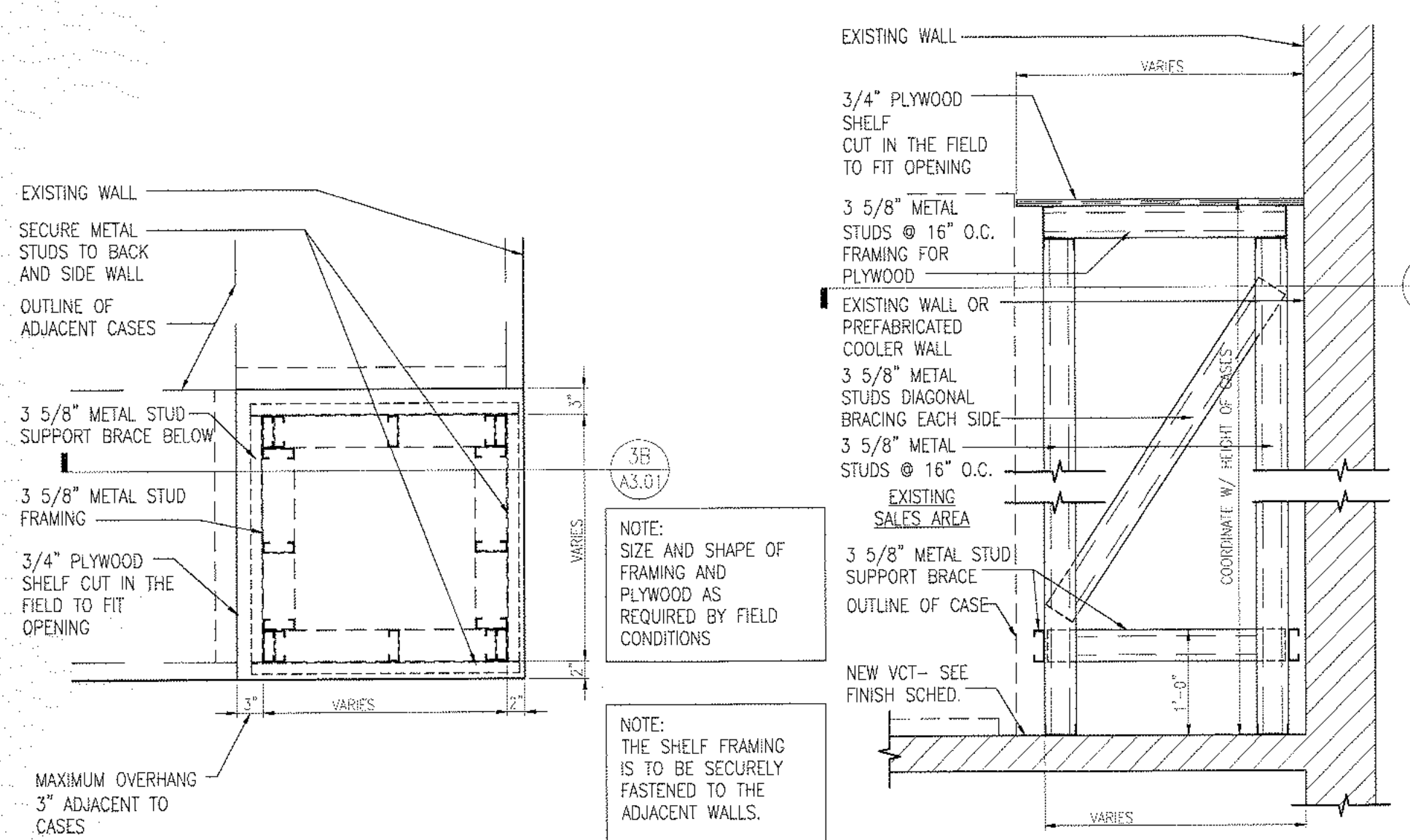

3A PLAN VIEW
A3.01

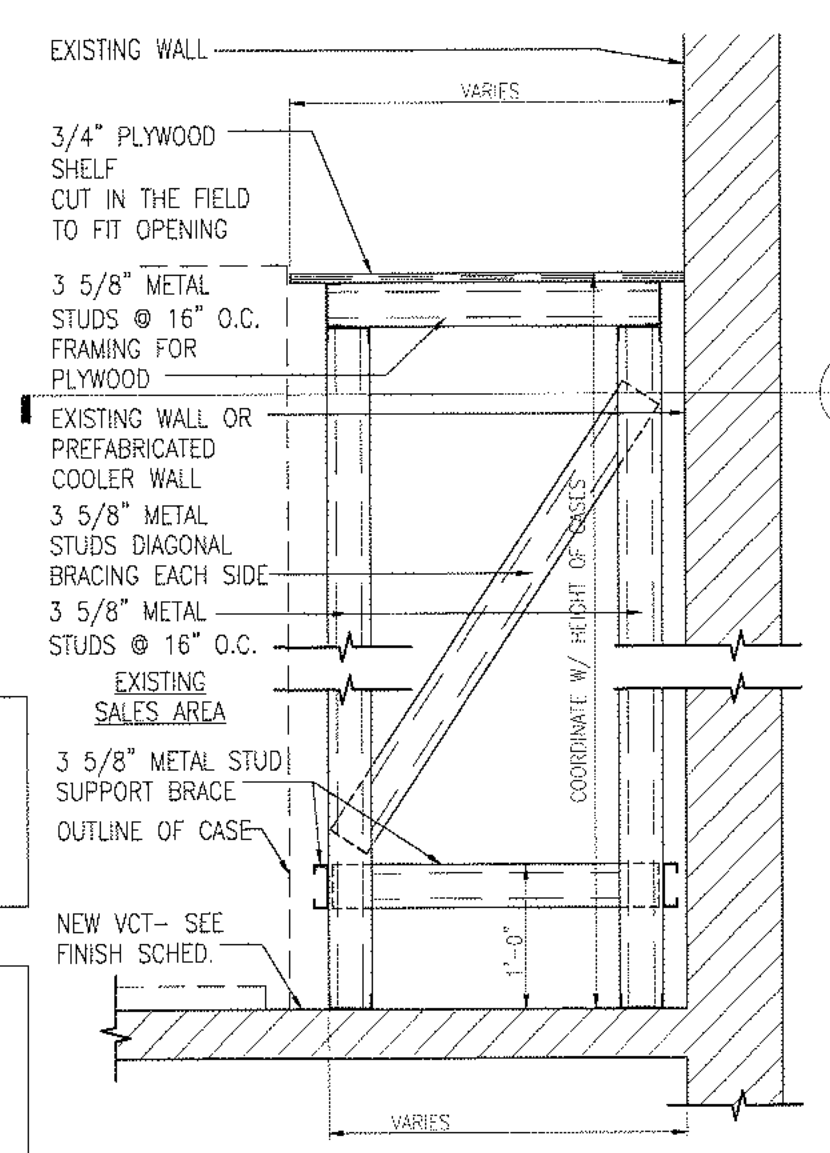

3B CROSS SECTION
A3.01

3 CAPPED VOID BY G.C.
A3.01 SCALE: 3/4" = 1'-0"

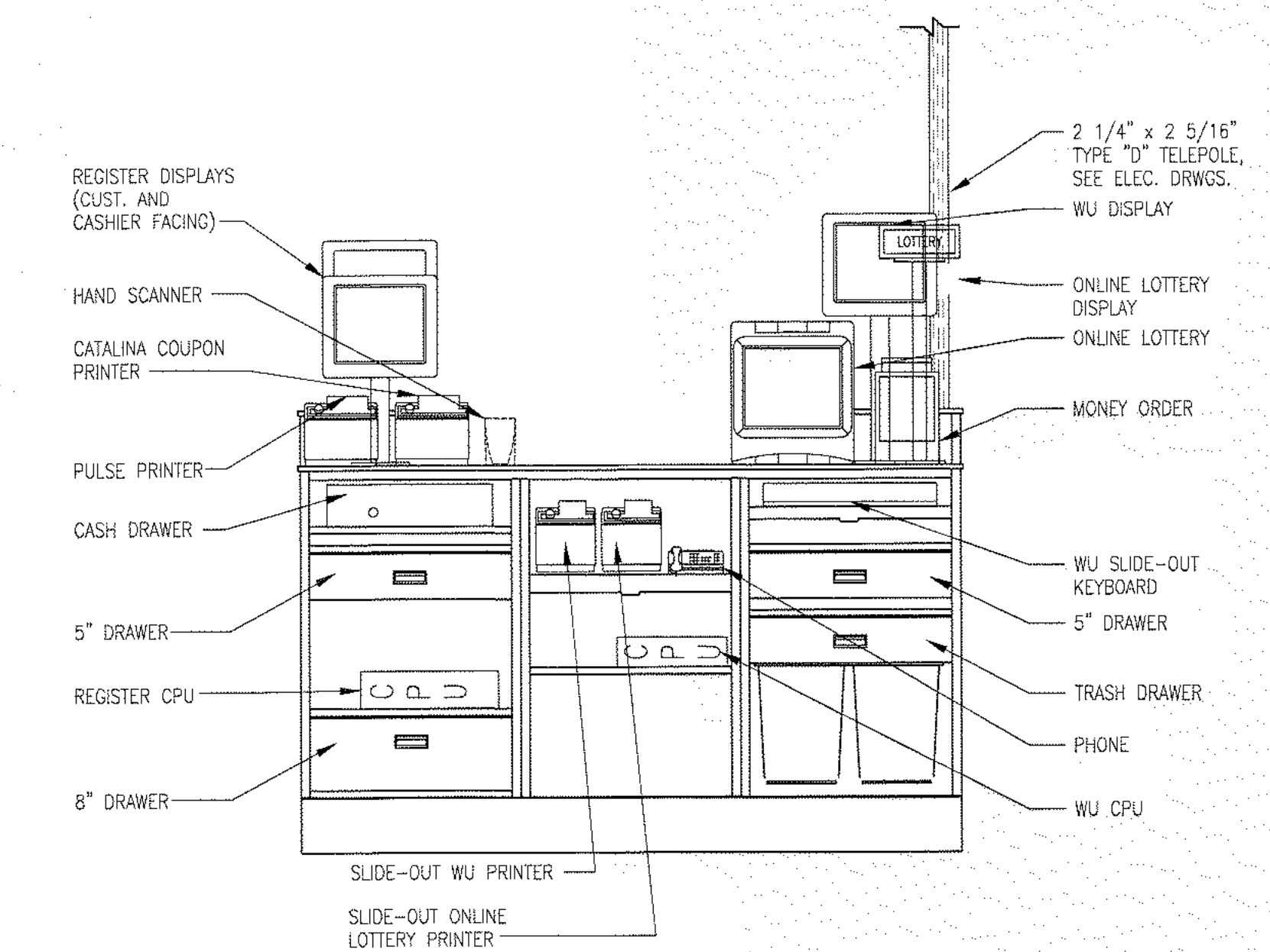

5A CUSTOMER SERVICE COUNTER ELEVATION
A3.01 3/4" = 1'-0"

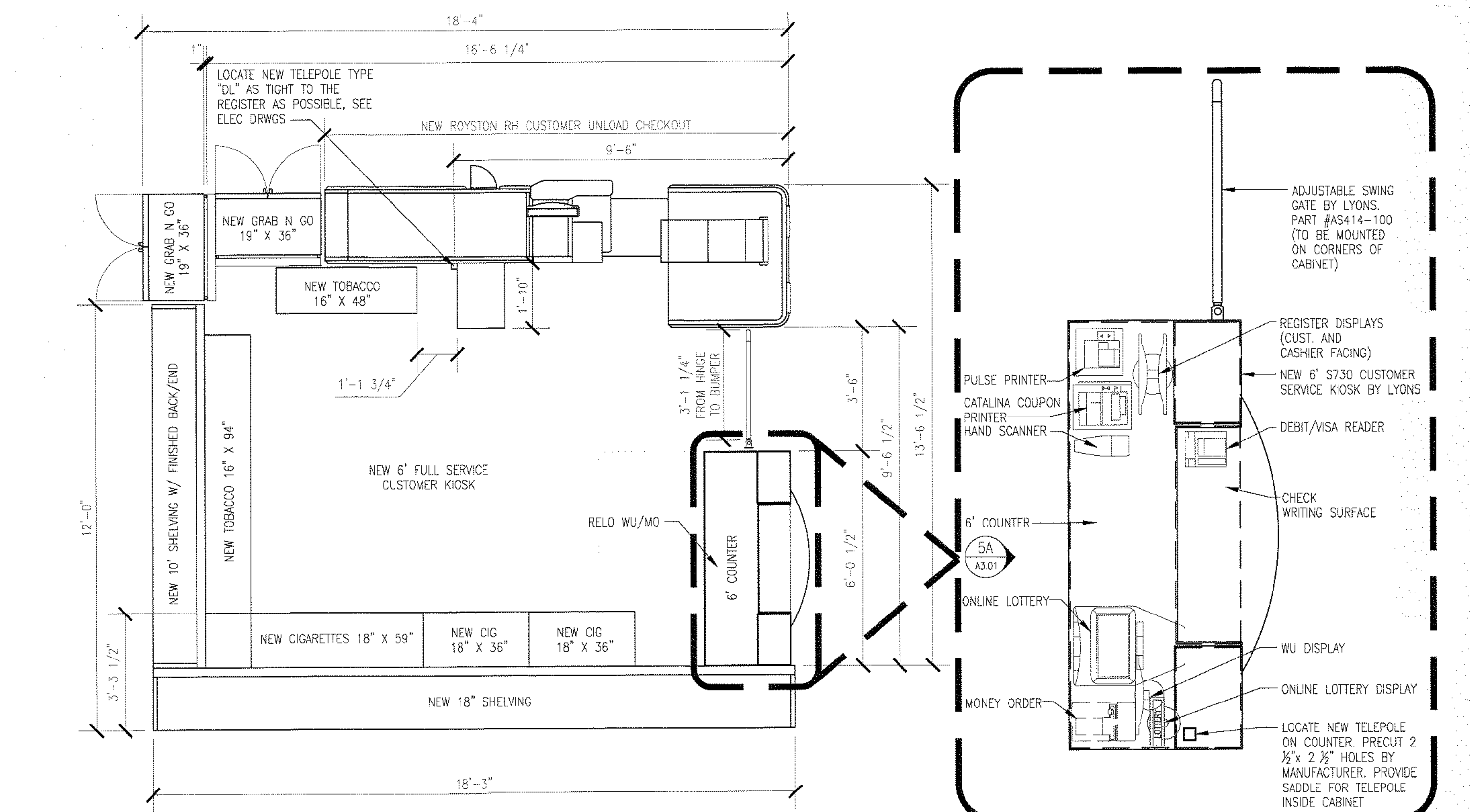

5 ENLARGED CUSTOMER SERVICE KIOSK
A3.01 SCALE: 3/8" = 1'-0"

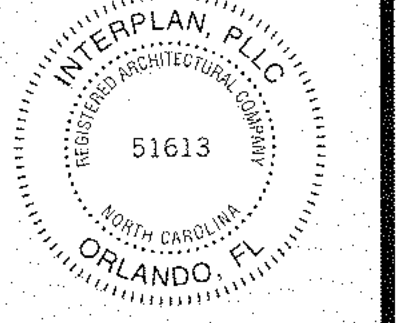
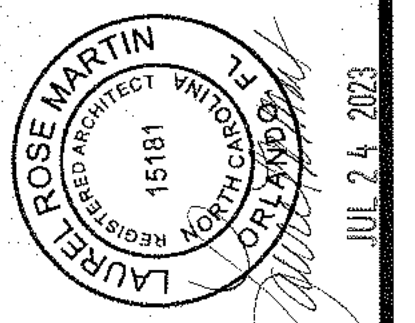

REVISIONS	NO	DATE	REMARKS

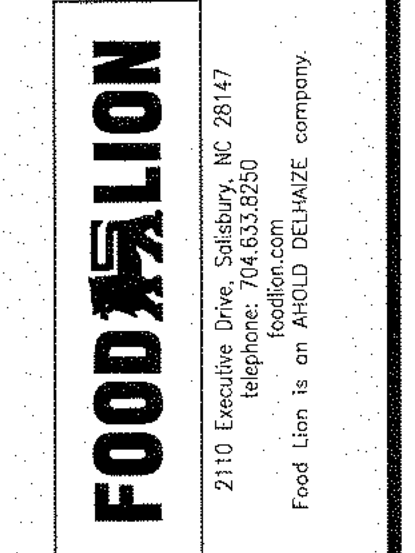

FOOD LION
REMODEL
STORE #595
8 THE SQUARE AT LILLINGTON
LILLINGTON, NC, 27546

PROJECT NO: 2023.0242
DATE: 7/24/23

15 OF 35
A4.01
DELI BAKERY FIXTURE PLAN

DELI/BAKERY EQUIPMENT SCHEDULE						
DESCRIPTION	STATUS	SIZE	REQD	MODEL	SUPPLIER/MANUFACTURER	
2A SERVICE COLD DELI	EXISTING		1			
3 SELF-SERVE COLD DELI	NEW	4'-0"x3'-8"x4'-7"	1	PT-4R-54-SS	HILL PHOENIX	
3A SELF-SERVE COLD DELI	RELOCATED		2			
4A SELF-SERVE REFRIGERATED BAKERY	EXISTING		1			
6A 4 DOOR REACH IN FROZEN BAKERY	EXISTING		1			
12A MULTI-DECK SELF-SERVE COLD DELI	EXISTING		2			
13 WING BAR	NEW	3'-8" x 5'-1" x 4'-8"	1	MHFC8044M-FF	ATLANTIC HOT FOOD BARS	
18A HOT DELI SELF-SERVE	NEW	74.5" x 35" x 54"	1	WRGCJ.7235-EP-PCB	ATLANTIC FOOD BARS	
*** TABLES ***						
30A SLICER STAND	EXISTING		2			
33-6 S.S. TABLES WITH BACKSPASH, 2 SHELVES	NEW	6'-0"x2'-6"x2'-10"	1	ST6R5-3072SSW-INT-FL	JOHN BOOS & COMPANY	
33A S.S. TABLES	EXISTING/RELOCATED		8			
*** BOAT RACKS ***						
37-8 WALL MOUNTED BOAT RACK	NEW	8'-0"x1'-8"x2'-0"	2	MBR9620-2SH-FL	JOHN BOOS & COMPANY	
137-8 CEILING HUNG BOAT RACK	NEW	8'-0"x1'-8"x2'-0"	1	MRB9620-CM-FL	JOHN BOOS & COMPANY	
*** STORAGE RACKS ***						
42A WIRE RACKS	EXISTING		1			
41-5 COOLER RACKS - 3 SHELVES, SOLID SLAT ALUMINUM	NEW	2'-0" x 5'-0" x 5'-3"	8	SU10-6020-3-C	CHOICE EQUIPMENT	
41-4 COOLER RACKS - 3 SHELVES, SOLID SLAT ALUMINUM	NEW	2'-0" x 4'-0" x 5'-3"	3	SU10-4820-3-C	CHOICE EQUIPMENT	
41-3 COOLER RACKS - 3 SHELVES, SOLID SLAT ALUMINUM	NEW	2'-0" x 3'-0" x 5'-3"	1	SU10-3620-3-C	CHOICE EQUIPMENT	
*** COOLER AND FREEZER ***						
45A WALK-IN-COOLER - DELI/BAKERY	EXISTING		1			
46A WALK-IN-FREEZER - DELI/BAKERY	EXISTING		1			
*** ELECTRIC COOKING/HOLDING EQUIPMENT ***						
48A SINGLE RACK OVEN - ELECTRIC	EXISTING		1			
49A FRYER AND FILTER (SEE NOTE No. 2)	RELOCATED		1			
50A BASKET FRYER	RELOCATED		1			
52A ROTISSERIE w/ STAND	EXISTING		1			
93A CONVECTION OVEN	RELOCATED		1			
*** ELECTRIC PREP EQUIPMENT ***						
53A SLICERS - 2 MANUAL, 1 AUTOMATIC	EXISTING/RELOCATED		3			
54A WRAPPING MACHINE	NEW		1			
55A BREAD SLICER	RELOCATED		1			
56 SCALE w/BUILT IN PRINTER	NEW	1'-3"x1'-5"x1'-6"	1	H11/HWS-ES	HOBART	
56A SCALE	EXISTING/RELOCATED		2			
57A FLY TRAP (SEE NOTE No. 8)	EXISTING/RELOCATED		2			
118A CAKE DECORATOR/PRINTER	EXISTING		1			
*** NON-ELECTRIC PREP EQUIPMENT ***						
61A DESK (WALL MOUNTED)	EXISTING		1			
63A TRASH CAN	EXISTING		4			

- DELI/BAKERY GENERAL NOTES**
- THE GENERAL CONTRACTOR IS RESPONSIBLE FOR COMPLIANCE WITH ALL HEALTH DEPARTMENT REQUIREMENTS.
 - ACCESSORIES FOR PRESSURE FRYER: A. HEAVY DUTY CASTERS, B. FILTER HOSE.
 - PLUMBING CONTRACTOR IS TO INSTALL ALL SINKS, EXCEPT LOUNGE SINK.
 - THE MECHANICAL CONTRACTOR SHALL PROVIDE AND INSTALL MECHANICAL EQUIPMENT FOR THE DELI/BAKERY AS REQUIRED.
 - THE EQUIPMENT LISTED IN THE DELI/BAKERY EQUIPMENT SCHEDULE IS SUPPLIED BY FOOD LION, AND IS SET IN PLACE BY FOOD LION'S REFRIGERATION CONTRACTOR. THE GENERAL CONTRACTOR IS RESPONSIBLE FOR ALL ELECTRICAL, PLUMBING, AND H.V.A.C. EQUIPMENT CONNECTIONS AND INSTALLING REMAINING EQUIPMENT LISTED IN THE DELI/BAKERY EQUIPMENT SCHEDULE.
 - THE GENERAL CONTRACTOR SHALL INSTALL THE BOAT RACKS THAT ARE PROVIDED BY FOOD LION AMERICA. THE GENERAL CONTRACTOR SHALL COORDINATE THE EXACT LOCATION WITH A FOOD LION CONSTRUCTION MANAGER.
 - THE PAPER TOWEL HOLDERS ARE SUPPLIED BY FOOD LION AND INSTALLED BY THE GENERAL CONTRACTOR. INSTALL THE PAPER TOWEL HOLDERS AT 3'-6" ABOVE FINISHED FLOOR.
 - MOUNT FLY TRAPS AT 5'-0" ABOVE FINISHED FLOOR IN DELI/BAKERY AND PRODUCE PREP.
 - TWO ADDITIONAL 3" DIAMETER DISPLAY TABLES, MODEL NO. 1010-1000-1, SHALL BE SUPPLIED IF THE STORE HAS A REFRIGERATED FLOOR DISPLAY.
 - THE GENERAL CONTRACTOR SHALL SUPPLY AND INSTALL TWO BROOM HANGERS AND THREE MOP HANGERS IN THE DELI. ALSO SUPPLY AND INSTALL A 12"x36" SHELF IN THE CLOSET AT 6'-0" ABOVE FINISHED FLOOR. COORDINATE LOCATION OF THE SHELF AND HANGERS WITH FOOD LION AMERICA.
 - THE GENERAL CONTRACTOR SHALL PROVIDE AND INSTALL A SYSTEM (3 ROWS OF 5 CLIPBOARD EACH) FOR HANGING FIFTEEN CLIPBOARDS ABOVE THE DESK IN THE DELI IF NOT ALREADY INSTALLED.

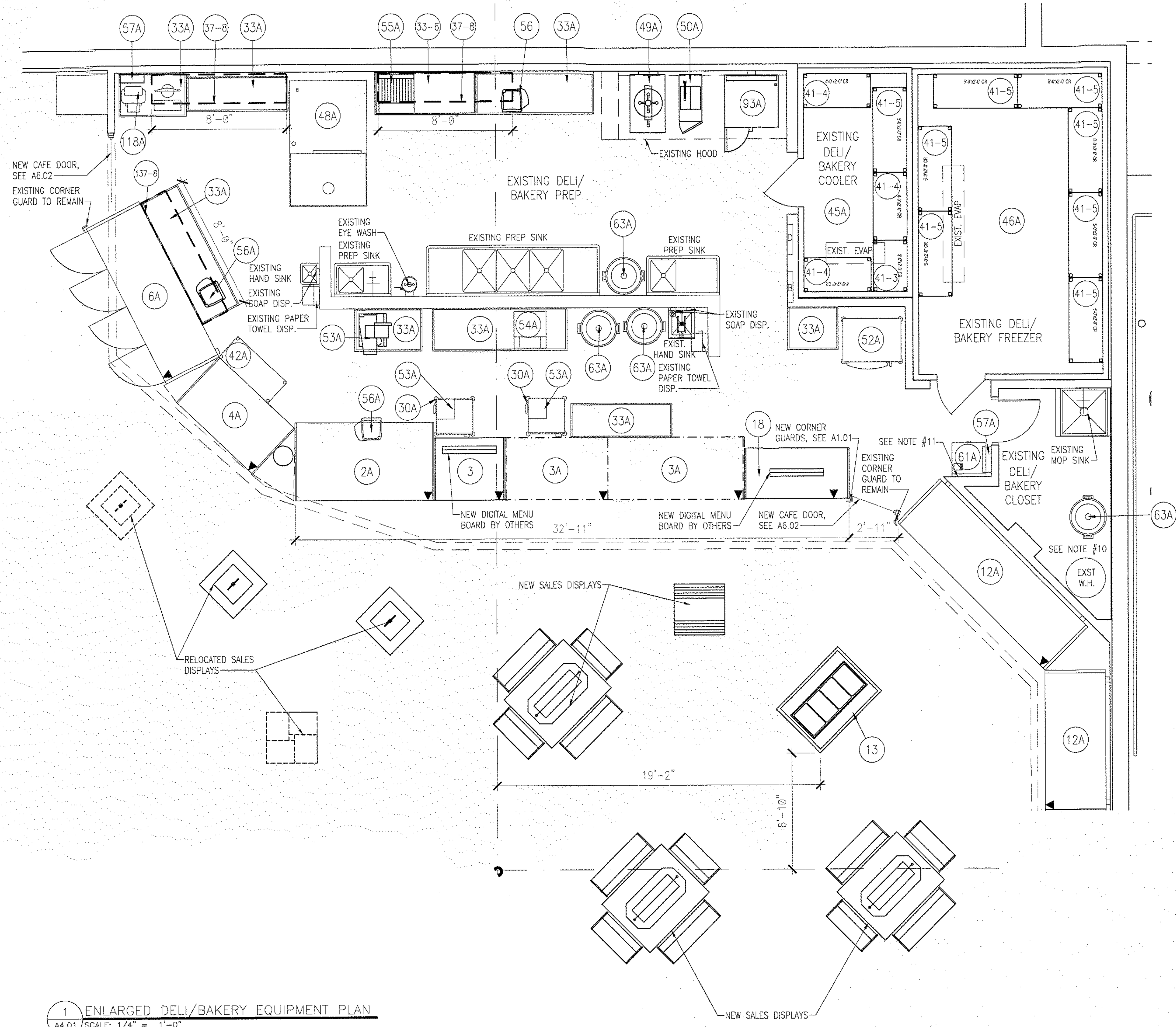

1 ENLARGED DELI/BAKERY EQUIPMENT PLAN
A4.01 SCALE: 1/4" = 1'-0"

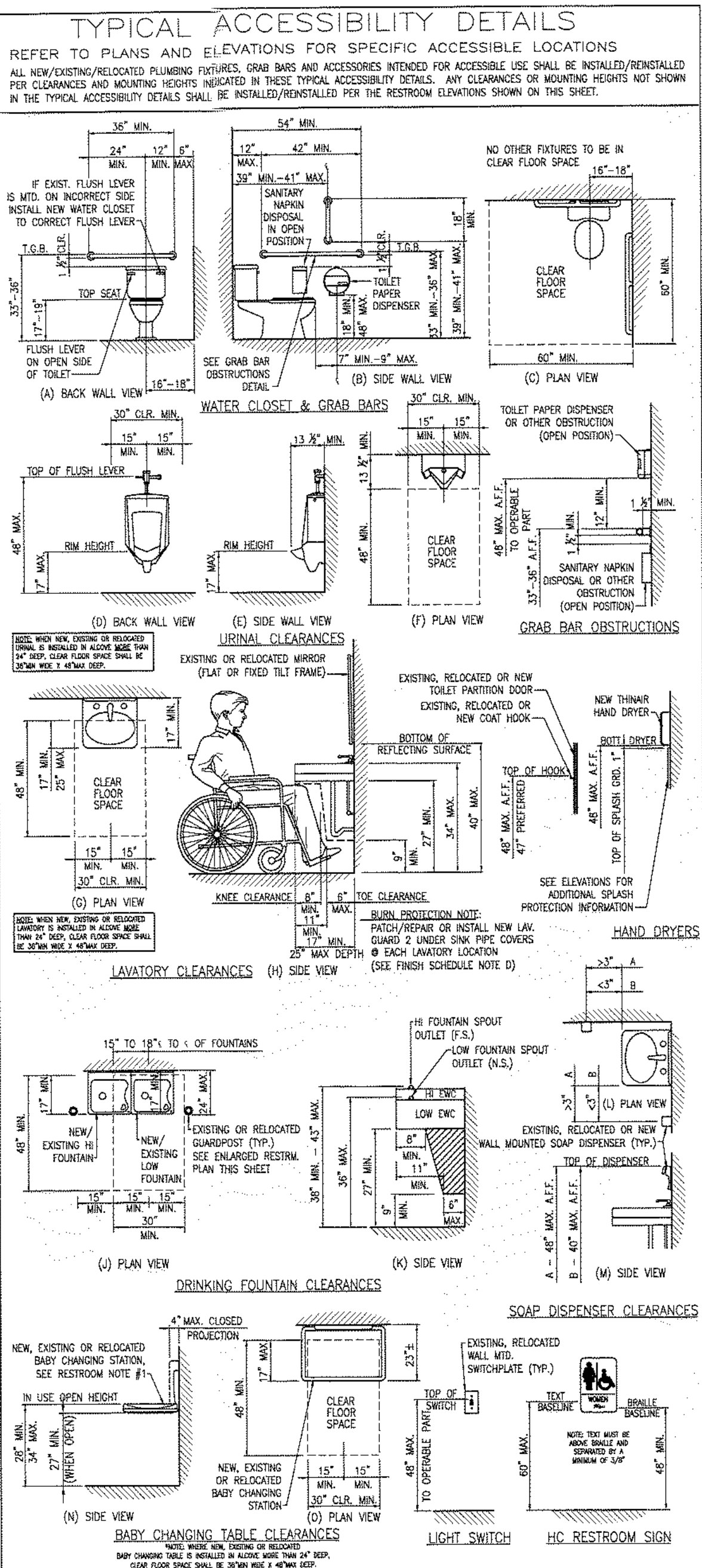
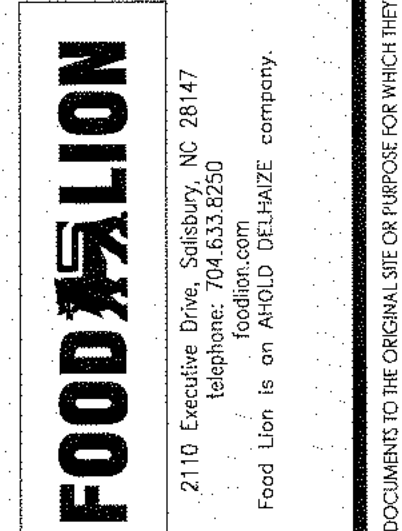
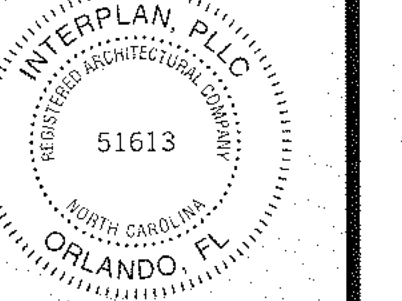
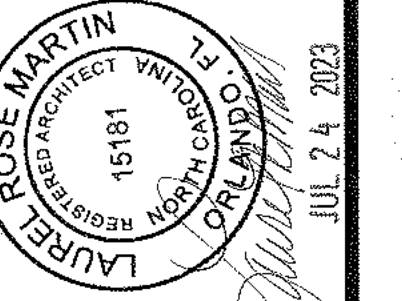

- RESTROOM GENERAL NOTES: 1. THE CHANGING TABLE SHALL BE MOUNTED IN ACCORDANCE WITH THE MANUFACTURER'S INSTALLATION MANUAL... 2. CHANGING TABLE MANUFACTURED BY SAFESTRAP COMPANY, INC. 105 WEST DEWEY AVENUE, BUILDING D SUITE 410, WHARTON, NJ 07885...

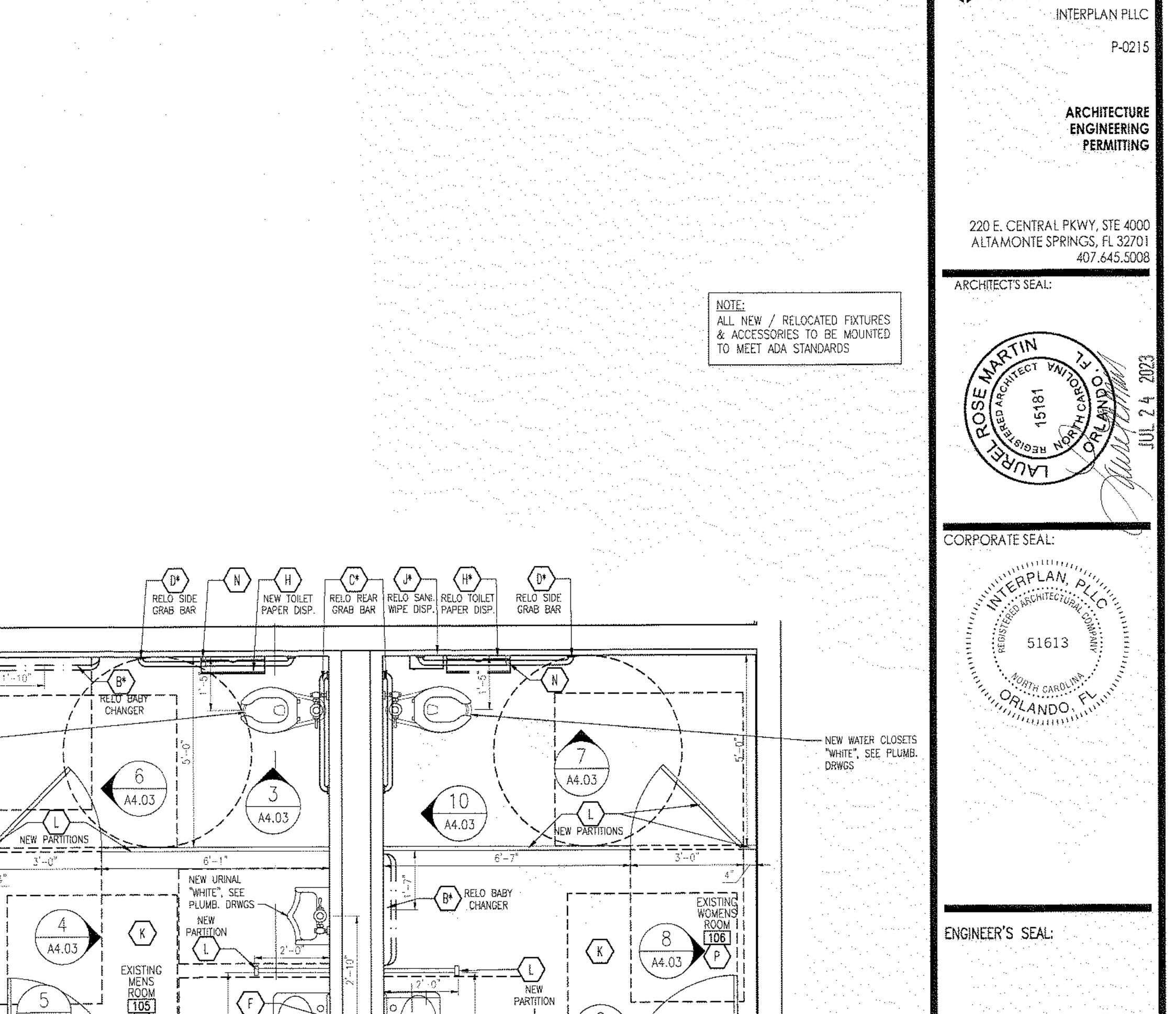
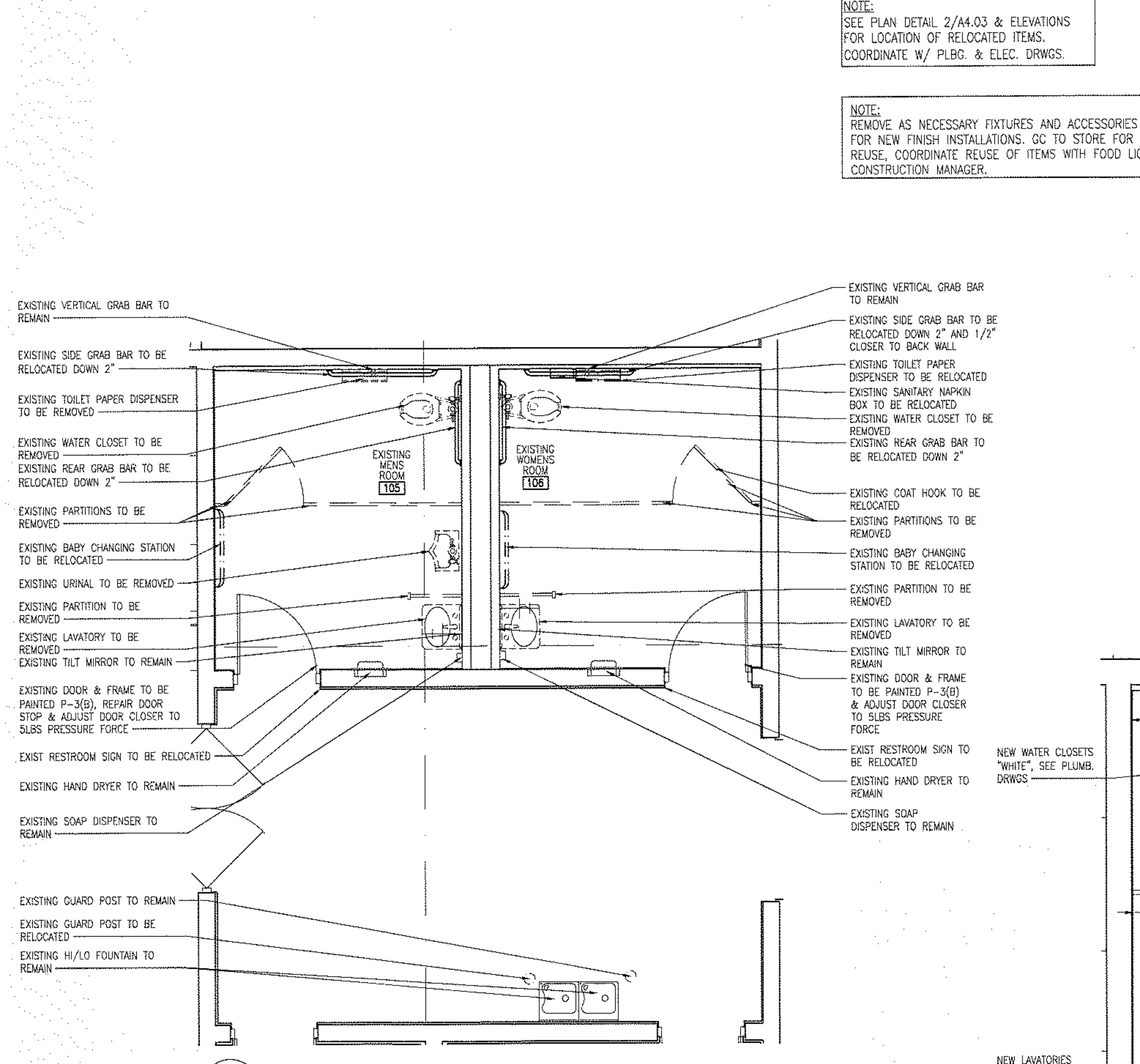

TOILET ACCESSORY LEGEND table with columns for TOILET ACCESSORIES and STATUS OF ACCESSORIES, listing items like EXCEL, baby changing table, grab bars, mirrors, soap dispensers, etc.

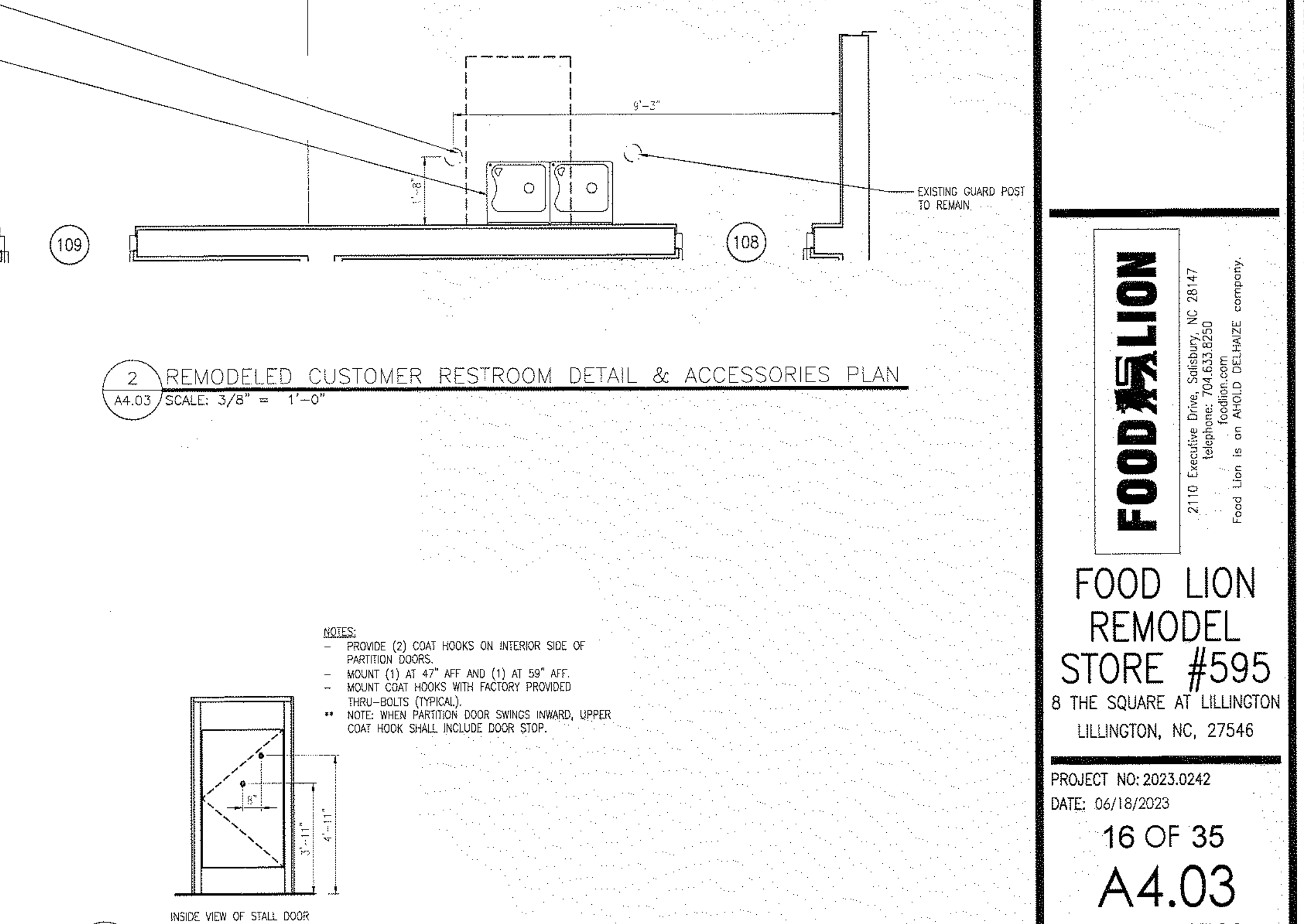
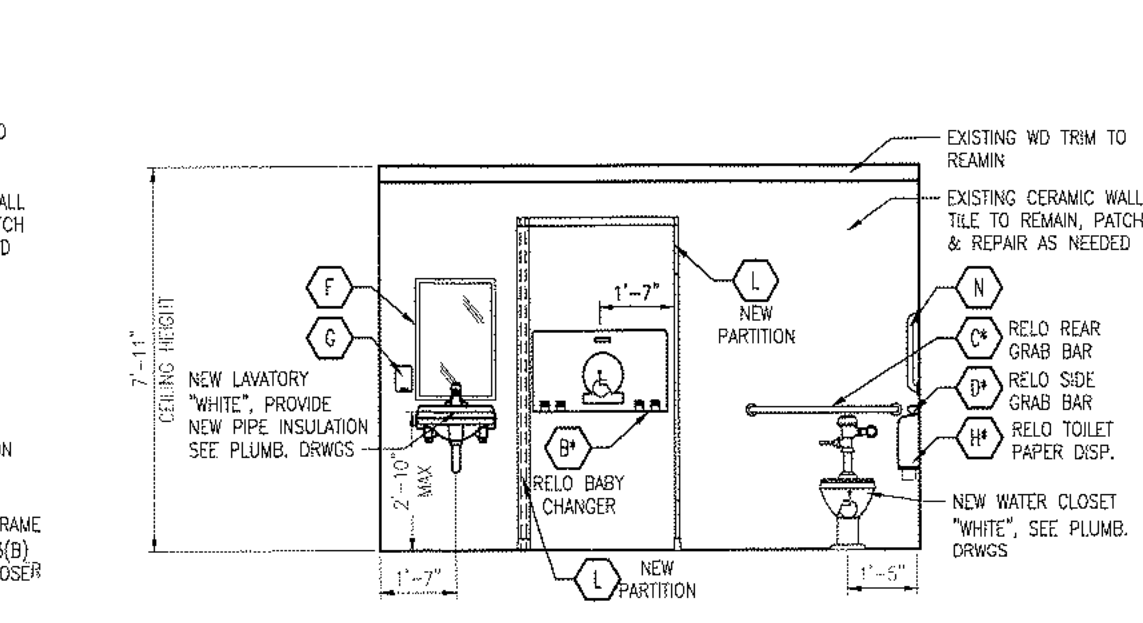
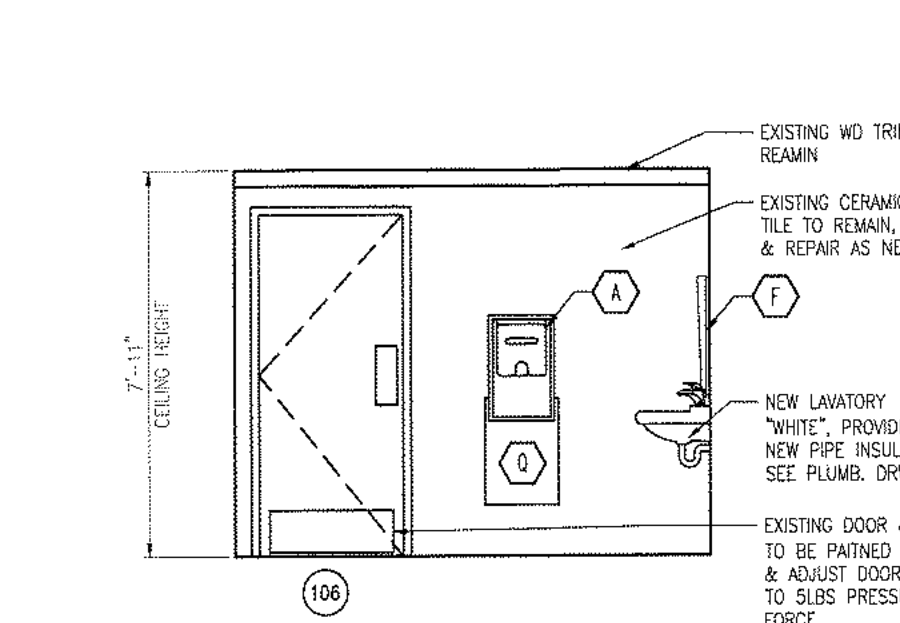
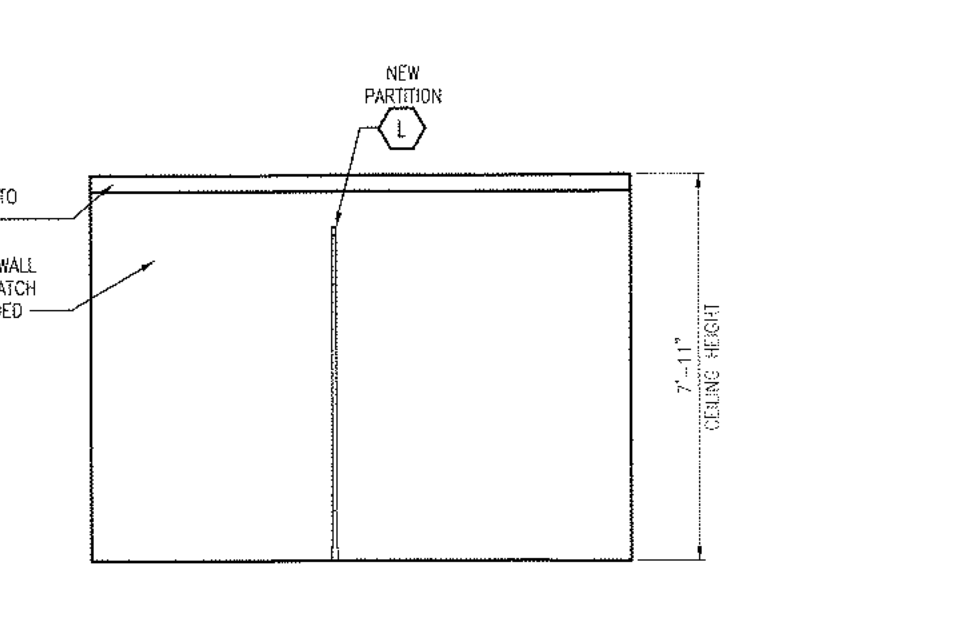
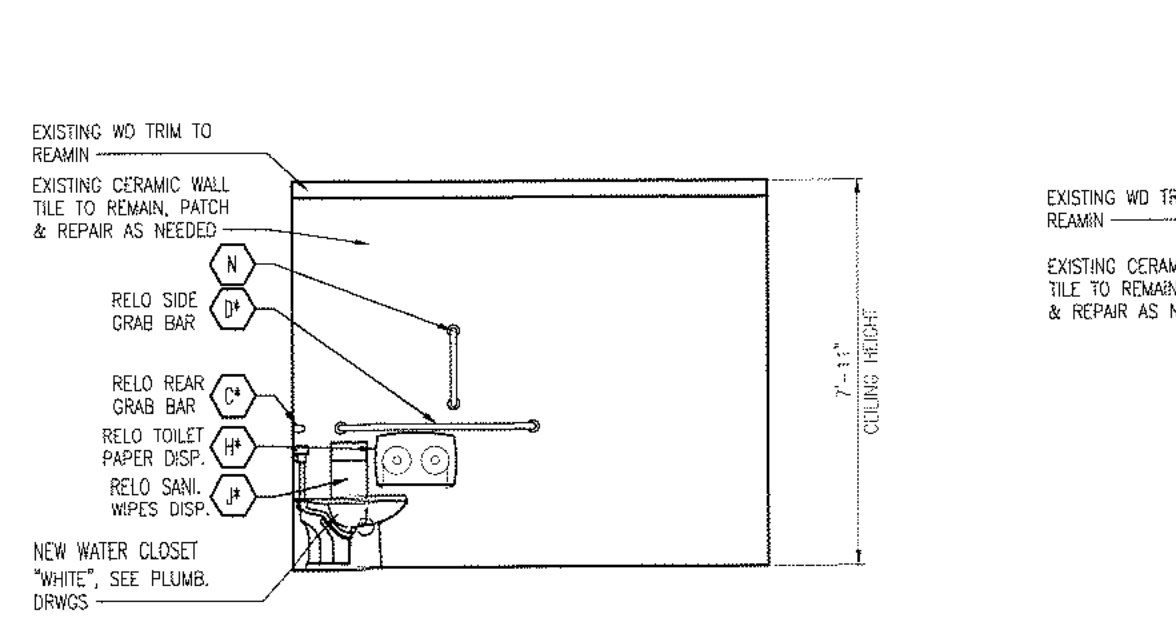
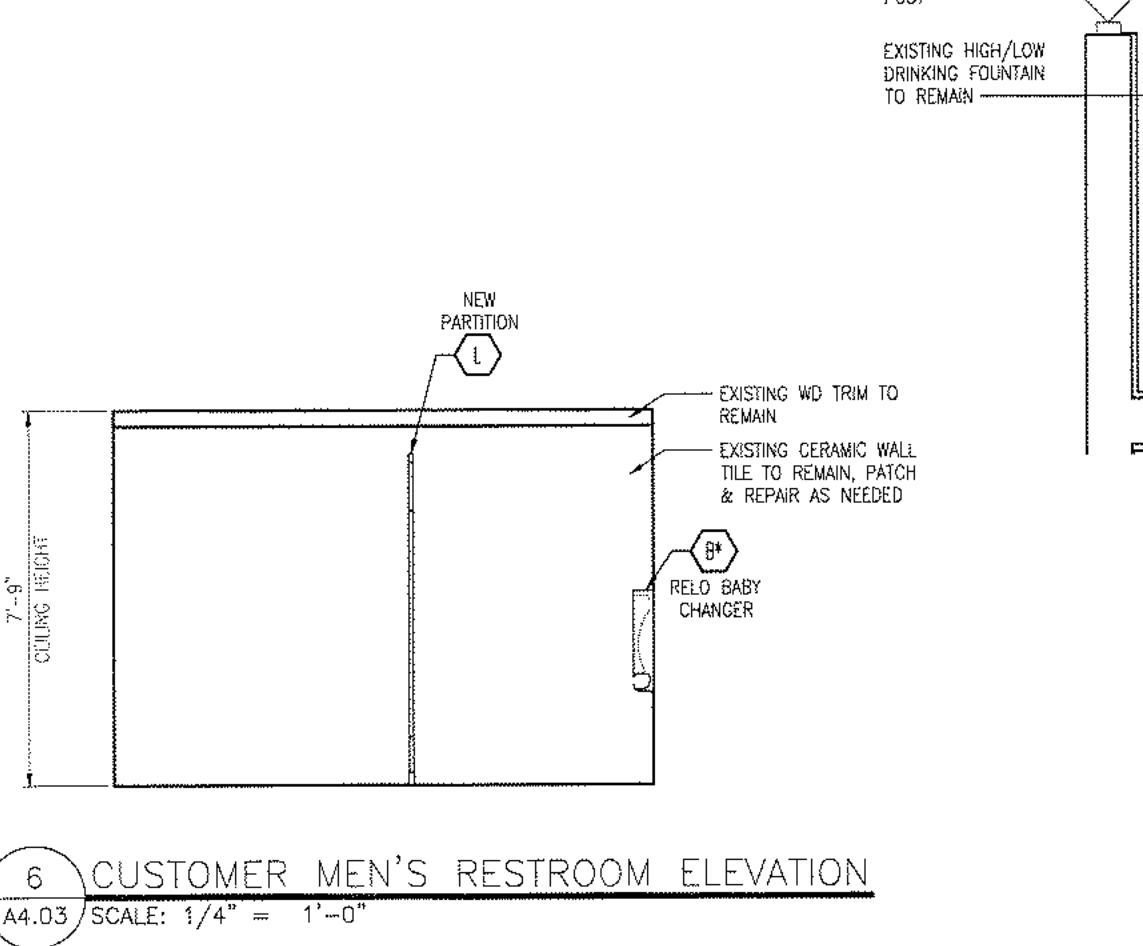
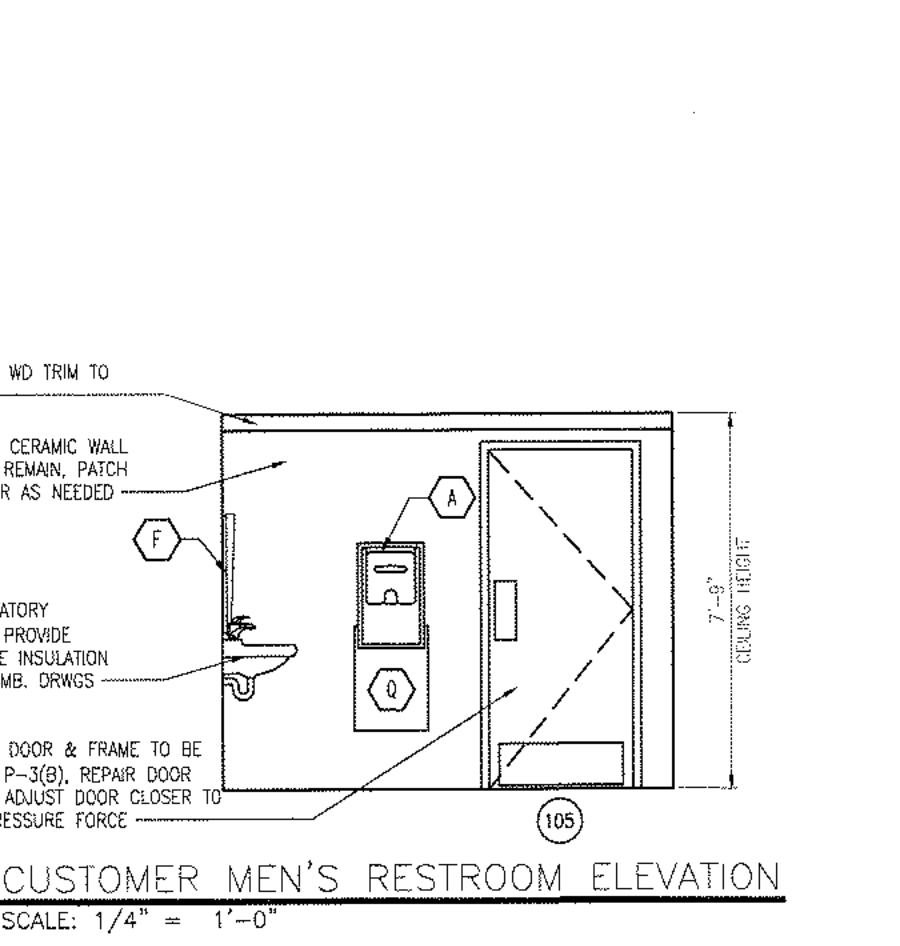
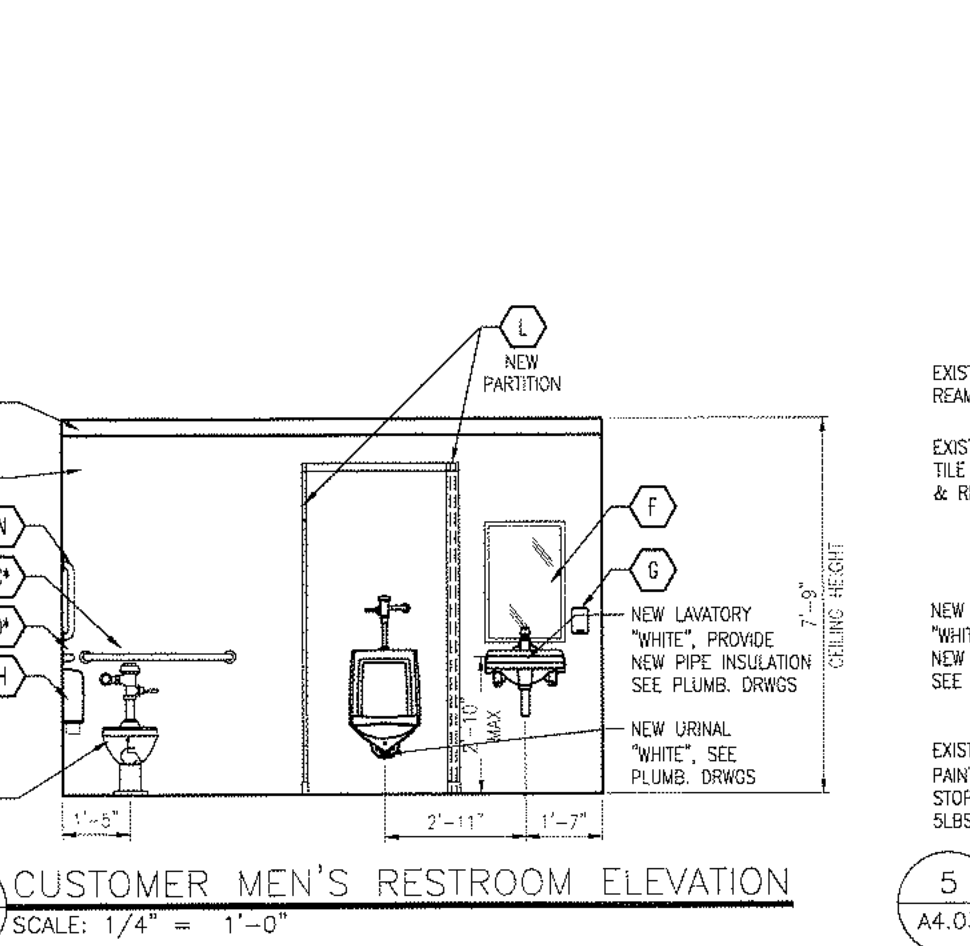
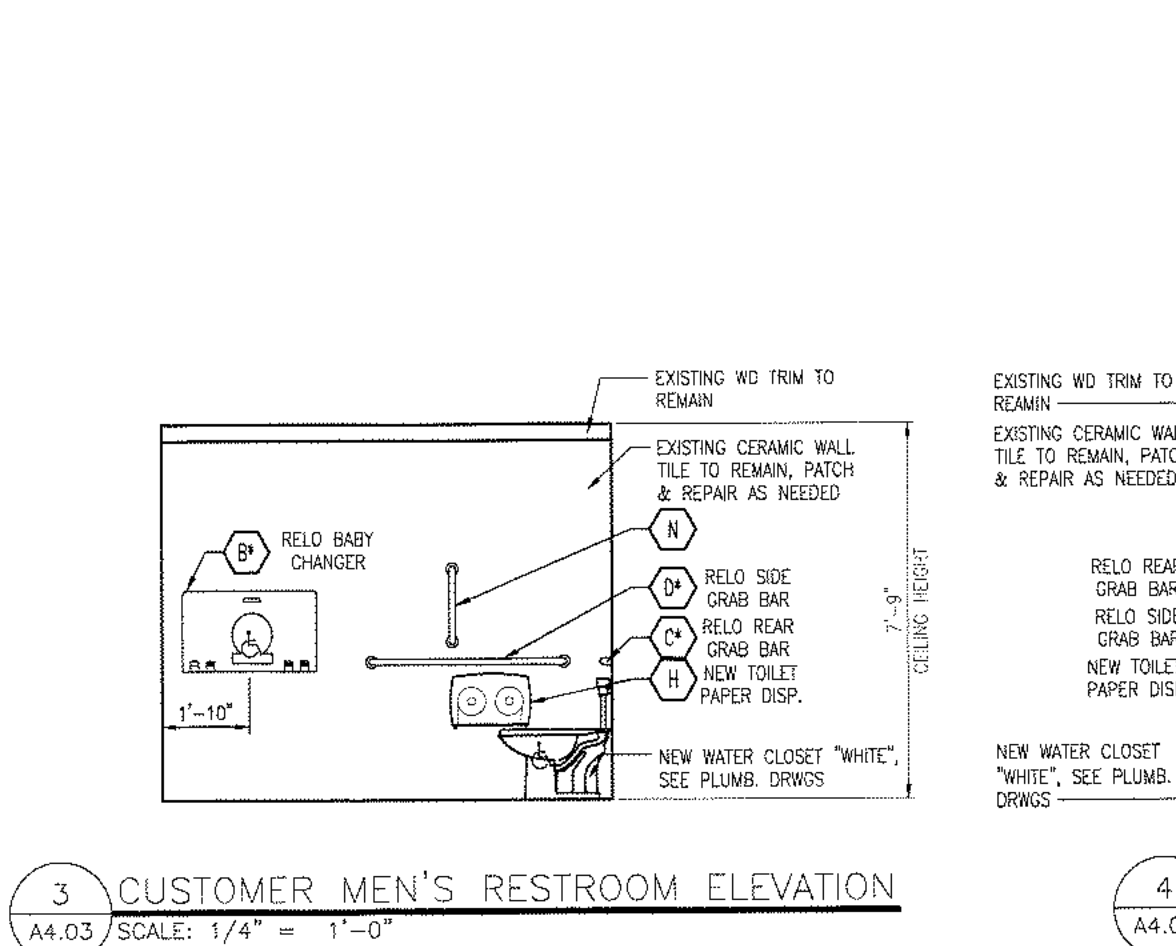

COPYRIGHT © 2023 INTERPLAN, LLC. RESERVES COPYRIGHT & OTHER RIGHTS RESTRICTING THESE DOCUMENTS TO THE ORIGINAL SITE OR PURPOSE FOR WHICH THEY WERE PREPARED. REPRODUCTION, CHANGES OR ASSIGNMENTS ARE PROHIBITED.

ROOM FINISH SCHEDULE (***) INDICATES NEW ROOM)

NO.	ROOM NAME	FLOOR	BASE	WALL MATERIAL/ FINISH	TRIM	CEILING	CEILING HEIGHT	NOTES AND COMMENTS
100	EXISTING VESTIBULE	NEW CPT-1	-	ALUM & GLASS/ EXIST BRICK	EXIST S.S. TRIM	EXIST GWB	10'-8"	SEE GENERAL NOTES AND FINISH NOTES #7,19
101	EXISTING SALES AREA	EXIST VCT/ NEW VCT	EXIST VB-1	ALUM & GLASS/ EXIST WP-2/ EXIST GWB REPAINT P-7(A)/ EXIST COLUMNS, REPAINT P-7(B)	EXIST WD, REPAINT P-3(B)/ EXIST S.S. CORNER GUARDS	EXIST ACT-1	12'-0"	SEE GENERAL NOTES AND FINISH NOTES #1,3,7,13,15,16,17,19
102	EXISTING WORK ROOM	EXIST VCT	EXIST VB-1	EXIST WP-2/ EXIST GWB, REPAINT P-7(A)/ EXIST SAFE & SAFE TRIM, REPAINT P-3(B)/ EXIST PNL COVERS, REPAINT P-3(B)	EXIST WD, REPAINT P-3(B)	EXIST ACT-1	11'-11"	SEE GENERAL NOTES AND FINISH NOTES #1,3,7,13,16
103	EXISTING RISER ROOM	EXIST CS	-	EXIST CMU/ EXIST GWB	-	EXIST PGB	9'-1"	SEE GENERAL NOTES AND FINISH NOTES #7,13
104	EXISTING CORRIDOR	EXIST VCT	EXIST VB-1	EXIST WP-2	EXIST WALL BUMPERS/ EXIST S.S.	EXIST ACT-1	8'-11"	SEE GENERAL NOTES AND FINISH NOTES #1,7,13
105	EXISTING MEN'S RESTROOM #1	EXIST CT	-	EXIST CWT	EXIST WD	EXIST GWB	7'-9"	SEE GENERAL NOTES AND FINISH NOTES #6,7,13
105A	EXISTING MEN'S RESTROOM #2	EXIST CT	-	EXIST CWT	EXIST WD	EXIST GWB	8'-0"	SEE GENERAL NOTES AND FINISH NOTES #7,13
106	EXISTING WOMEN'S RESTROOM #1	EXIST CT	-	EXIST CWT	EXIST WD	EXIST GWB	7'-11"	SEE GENERAL NOTES AND FINISH NOTES #6,7,13
106A	EXISTING WOMEN'S RESTROOM #2	EXIST CT	-	EXIST CWT	EXIST WD	EXIST GWB	8'-0"	SEE GENERAL NOTES AND FINISH NOTES #7,13
107	EXISTING GROCERY STAGING	EXIST CS	EXIST WD	EXIST CMU	-	EXIST EXPOSED	EXIST	SEE GENERAL NOTES AND FINISH NOTES #7,13
107A	EXISTING RECEIVING ROOM	EXIST CS	-	EXIST CMU	-	EXIST EXPOSED	EXIST	SEE GENERAL NOTES AND FINISH NOTES #7,13
108	EXISTING LOUNGE	EXIST VCT	EXIST VB-1	EXIST WP	EXIST S.S. TRIM	EXIST ACT-1	7'-10"	SEE GENERAL NOTES AND FINISH NOTES #1,7,13
109	EXISTING ASSOCIATE'S TRAINING ROOM	EXIST VCT	EXIST VB-1	EXIST WP	EXIST WD	EXIST GWB	7'-11"	SEE GENERAL NOTES AND FINISH NOTES #1,7,13
110	EXISTING MECHANICAL ROOM	EXIST CS	-	EXIST CMU	-	EXIST EXPOSED	EXIST	SEE GENERAL NOTES AND FINISH NOTES #7,13
111	EXISTING JANITOR'S CLOSET	EXIST CS, CLEAN/ EXIST QT	-	EXIST CMU, CLEAN/ EXIST QT	-	EXIST PGB	8'-0"	SEE GENERAL NOTES AND FINISH NOTES #7,13
112	EXISTING MEAT PREP	EXIST QT, CLEAN	EXIST QT, CLEAN	EXIST FRP, CLEAN	EXIST S.S. TRIM	EXIST ACT-2	10'-0"	SEE GENERAL NOTES AND FINISH NOTES #7,13
112A	EXISTING MEAT COOLER	EXIST QT	EXIST QT, CLEAN	EXIST PREFAB PNL	-	EXIST PREFAB PNL	EXIST	SEE GENERAL NOTES
112B	EXISTING MEAT FREEZER	EXIST PRE-FAB PNL	-	EXIST PREFAB PNL	-	EXIST PREFAB PNL	EXIST	SEE GENERAL NOTES
113	EXISTING MEAT OFFICE	EXIST QT	EXIST QT, CLEAN	EXIST CMU/ EXIST PREFAB	-	EXIST PGB	8'-0"	SEE GENERAL NOTES AND FINISH NOTES #7,13
114	EXISTING DEPARTMENT MANAGER'S OFFICE	EXIST VCT	EXIST VB-1	EXIST WP	EXIST WD	EXIST GWB	7'-10"	SEE GENERAL NOTES AND FINISH NOTES #1,7,13
115	EXISTING PRODUCE PREP	EXIST RS, CLEAN	EXIST RS	EXIST FRP, CLEAN / EXIST CMU, CLEAN	-	EXIST ACT-2	9'-11"	SEE GENERAL NOTES AND FINISH NOTES #2,7,13
115A	EXISTING PRODUCE COOLER	EXIST RS, CLEAN	EXIST MTPB	EXIST PREFAB PNL	-	EXIST PREFAB PNL	EXIST	SEE GENERAL NOTES
116	EXISTING DELI/ BAKERY PREP	EXIST QT, CLEAN	EXIST QT, CLEAN	EXIST CWT/ EXIST PNL COVERS, REPAINT P-18(B)/ EXIST LOW WALL CAP, CLEAN/ EXIST COOLER & FREEZER, REPAINT P18(B)	-	EXIST ACT-2	8'-7"	SEE GENERAL NOTES AND FINISH NOTES #6,7,12,13
116A	EXISTING DELI/ BAKERY COOLER	EXIST QT	EXIST QT, CLEAN	EXIST PREFAB PNL	-	EXIST PREFAB PNL	EXIST	SEE GENERAL NOTES
116B	EXISTING DELI/ BAKERY FREEZER	EXIST PREFAB PNL	-	EXIST PREFAB PNL	-	EXIST PREFAB PNL	EXIST	SEE GENERAL NOTES
117	EXISTING DELI/ BAKERY CLOSET	EXIST QT	EXIST QT, CLEAN	EXIST CMU/ EXIST PWT	-	EXIST PGB	7'-10"	SEE GENERAL NOTES AND FINISH NOTES #7,13
120	EXISTING DAIRY COOLER	EXIST CS	EXIST MTPB	EXIST PREFAB PNL	-	EXIST PREFAB PNL	EXIST	SEE GENERAL NOTES
121	EXISTING STORAGE FREEZER	EXIST PREFAB PNL	-	EXIST PREFAB PNL	-	EXIST PREFAB PNL	EXIST	SEE GENERAL NOTES
122	EXISTING ICE CREAM FREEZER	EXIST PREFAB PNL	-	EXIST PREFAB PNL	-	EXIST PREFAB PNL	EXIST	SEE GENERAL NOTES

GENERAL NOTES:

- ALL CONSTRUCTION TO BE TYPE III OR BETTER (NCBC).
- REFER TO SHEET A1.04 FOR ADDITIONAL CEILING INFORMATION.
- REFER TO SHEET A2.02 FOR SALES FINISHES & A4.03 FOR RESTROOM FINISH LOCATIONS.
- REFER TO G1.01 FOR NATIONAL ACCOUNT INFORMATION
- REPLACE ANY BROKEN/ DAMAGED MATERIALS (ACT, FLOOR/WALL TILE, ETC.) TO MATCH EXISTING UNLESS NEW SPECIFICATION IS LISTED.
- DO NOT PAINT POLISHED ALUMINUM/ STAINLESS STEEL TRIM.
- REFER TO A1.05 FOR FLOOR FINISHES.

FINISH SCHEDULE NOTES (35-17 DECOR):

- MARLITE BRAND PANELS (MSP): USE TRADITIONAL PROFILE ALUMINUM TRIM PIECES WITH A FACTORY FINISH TO MATCH MARLITE. INSTALL REPLACEMENT MARLITE BRAND PANELS PER MANUFACTURER'S SPECIFICATIONS. USE ONLY ACCEPTABLE MARLITE ACCESSORIES.
 - EXISTING MARLITE PANELING TO REMAIN AND REPAIR AS NEEDED WITH MATCHING PANELS.
 - EXISTING MARLITE PANELING TO BE REPAIRED AS NEEDED, THEN PAINTED P-2(G) - REFER TO SPECIFICATIONS ON PROPER PRIMER, REPAIR & COATING INSTRUCTIONS.
 - SEE FINISH MATERIAL/COLOR LEGEND FOR NEW MARLITE BRAND PANELS (WP-9)
- CAULK 2x6 P.T. WOOD BASEBOARD AT COOLER/FREEZER PANELS & METAL STUD WALLS IN REAR AREA, TOP AND BOTTOM. PAINTED WITH P-4(B).
- ALL GYPSUM WALLBOARD TO BE TAPED, MUDDED AND SANDED (PAINT READY).
- GENERAL CONTRACTOR SHALL PAINT FIRE LANES IN REAR AREAS, IF REQUIRED.
- NEW MILLWORK LAMINATE TO BE WILSONART #842-60 "CANYON ZEPHYR" MATTE FINISH, REFER TO A4.06, PAINT SUPPORTS P-15(B). NEW LAMINATE IN NON-CUSTOMER FACING OFFICES TO BE FORMICA #889-58 "DESERT BEIGE" MATTE FINISH, REFER TO A4.06, PAINT SUPPORTS P-2(G).
- REFER TO A4.03 & A2.02 FOR RESTROOM TILE & DELI-BAKERY TILE.
- DOORS AND FRAMES TO BE PAINTED - P-3(B), UNLESS OTHERWISE NOTED. (EXCEPT ALUM. STOREFRONT DOORS & WINDOWS)
- ALL WOOD TRIM ADJACENT TO OR CASINGS AROUND DOORS, WINDOWS, TOP OF MARLITE OPENINGS TO BE REMOVED.
- ALL WOOD TRIM AT CEILING TO BE PAINTED P-4(B).
- RESINUS DECORATIVE FLOORING SHALL BE PURCHASED FROM DUR-A-FLEX INC. (CONTACT: KEVIN STEPHENS 919-208-8662), OR PROTECTIVE INDUSTRIAL POLYMERS (CONTACT: STEVE MCCAMEY AT 804-937-5000).
- PROVIDE 1/2" GYP. BD. OVERLAY ON EXISTING CEILING FINISH TAPE, MUD, SAND AND PREP FOR NEW PAINT AS INDICATED. TEMPORARILY UN-INSTALL EXISTING LIGHT FIXTURES AS REQUIRED TO INSTALL OVERLAY.
- PRE-FAB COOLER/FREEZER PANELS AND DOORS TO BE PAINTED P-18(B). COORDINATE PAINT METHOD W/FOOD LION CONSTRUCTION MANAGER.
- COORDINATE WITH FOOD LION CONSTRUCTION MANAGER FOR PAINTING OF WALLS, DOORS & FRAMES.
- PROVIDE 4" HIGH FIRE RETARDANT (FRT) PLYWOOD WITH FRT 2X6 WOOD BASE @ EXPOSED COOLER/FREEZER WALLS - PAINT BASE PER NOTE #2 AND LEAVE PLYWOOD UNFINISHED.
- ALL WALLS BELOW 8' WITHOUT WALL PANELING SHALL BE PAINTED WITH P-7(A), EXCEPT THE SALES FLOOR WILL RECEIVE NEW WALL COVERING (SEE A2.02).
- SAFE AND SAFE TRIM TO BE PAINTED P-3(B) ON SALES AREA SIDE AND P-3(B) ON WORK ROOM SIDE. (HAND MACHINE ROLLED NOT BRUSHED).
- ALL SALES FLOOR GWS WALLS TO RECEIVE SHERWIN WILLIAMS PROBLOCK OIL BASED PRIMER PRIOR TO PAINTING - SALES FLOOR ONLY.
- REMOVE 2X6 WOOD BASE, APPLY RESINUS FLOORING DIRECTLY TO CMU, FRP AND COOLER WALLS RESINUS COVE BASE TO MATCH HEIGHT OF REMOVED WOOD BASE.
- SALES AREA COLUMNS TO BE SANDED, PRIMED & PAINTED P-7(B) EPOXY. DO NOT PAINT STAINLESS STEEL WRAPS.
- CONFERENCE ROOM CARPET TO VCT TRANSITION STRIP TO BE ARMSTRONG VF-666 (BLACK).

FINISH MATERIAL/ COLOR LEGEND:

- FLOORS: (SEE SHEETS A1.05 FOR SPECIFIC MATERIALS)
- RESINUS:
 R-1 RESINUS TOPPING - COLOR FOOD LION #F1105. SEE FINISH SCHEDULE NOTE #10.
 R-2 RESINUS TOPPING - COLOR FOOD LION #F1106. SEE FINISH SCHEDULE NOTE #10.
 R-3 RESINUS TOPPING - COLOR FOOD LION #F1104. SEE FINISH SCHEDULE NOTE #10.
- CARPET:
 CPT-1 CARPET - PORTICO DIPLOMAT "MINK"
 CPT-2 CARPET - WOHAWK RESTORE "EMERGE #358"
 CPT-3 CARPET - OAK CHARCOAL #4307
- CONCRETE:
 CS CONCRETE SEALER
- QUARRY TILE:
 QT QUARRY TILE
- PORCELAIN TILE:
 PT PORCELAIN/ CERAMIC TILE
 PT-1 REMINISCENT SERIES "RECLAIMED GRAY" RM23 UNPOLISHED 12"x24", DAL TILE. SEE (06) FOR GROUT DETAILS. RUNNING BOND PATTERN 1/3 OVERLAP
 PT-2 UNITY COLORBODY "ASHGRAY" PA05 12"x24", DAL TILE. SEE (06) FOR GROUT DETAILS. RUNNING BOND PATTERN 1/3 OVERLAP
- CERAMIC TILE:
 CT-1 DAL TILE - HEADLAND SERIES, "AMBER HLOS" 12"x12" GLAZED CERAMIC FLOOR TILE (SEE C10 FOR GROUT DETAILS)
- VINYL TILE:
 VCT-1 VINYL COMPOSITION TILE ARMSTRONG RAFFA-COCCA 55805 12"x24"
 VCT-2 VINYL COMPOSITION TILE - EXCELON IMPERIAL TEXTURE "EARTHSTONE GREIGE" 12"x12"
 VCT-3 VINYL COMPOSITION TILE - EXCELON IMPERIAL TEXTURE "ANTIQUE WHITE" 12"x12"
 VCT-4 VINYL COMPOSITION TILE ARMSTRONG RAFFA STREAM -EARTH 55926 12"x24"
- OTHER:
 WM WALK-OFF MAT-PORTICO SYSTEMS "DIPLOMAT"
 MTP METAL TREAD PLATE
- BASE:
 RESINUS:
 R-1 RESINUS TOPPING, FL105, TURNED UP WALL. SEE SHEET A3.01.
 R-2 RESINUS TOPPING, FL106, TURNED UP WALL. SEE SHEET A3.01.
- PORCELAIN:
 PTB-1 PORCELAIN COVE TILE BASE
 DAL TILE - REMINISCENT SERIES, "MEMENTO WHITE" #R420 6"x12" (SEE 08 FOR GROUT DETAILS). 12"x12" TILE CUT IN FIELD TO CREATE 6"x12" TILE TO BE USED WITH SCHLUTER DILEX-EHK STAINLESS COVE BASE.
 PTB-2 UNITY COLORBODY "ASHGRAY" PA05 6"x12", DAL TILE. SEE (06) FOR GROUT DETAILS
- CERAMIC:
 CTB-1 DAL TILE - AFFINITY SERIES, "BEIGE AF02" P-43C9 3"x12" (SEE G7 FOR GROUT DETAILS).
- VINYL:
 VB-1 4" VINYL COVE BASE BY JOHNSONITE - MATTE BLACK 40
- OTHER:
 CC CONCRETE CURB
 EXIST EXISTING BASE
 FRP FRP BASE TRIM
 MCBR MCQUE BOX RAIL
 MTPB METAL TREAD PLATE BASE
 WD 2x6 P.T. WOOD
- CEILING: (SEE SHEET A1.04)
 CEILING TILE:
 ACT-1 2X4 ARMSTRONG HUMAQUARD PLUS IN PRELUDE XL GRID
 ACT-2 2X4 2" FOAM DOUBLE SIDED FIBERLITE FRP PANEL BY NUDD PRODUCTS
 ACT-3 2X4 ARMSTRONG VINYL CLAD TILE IN PRELUDE XL GRID
- OTHER:
 FRP FIBERGLASS REINFORCED PLASTIC
 PGB PAINTED GYP. BD OR PLYWOOD. SEE A1.04 FOR SPECIFICATIONS.

TRIM:

- STAINLESS:
 ST-1 SCHLUTER- DILEX-EHK EBH1101-011 STAINLESS STEEL COVE BASE
 ST-2 SCHLUTER- RONDEC R0100E STEEL TRIM
- ACROVYN:
 CR-1 ACROVYN 4000 FR-225N ACCENT RAIL (BLACK)
 CERMAIC:
 CP-1 CORAN ARROW ROOT SS-01 (WALL CAP)
 CP-2 CORAN CULTURED MARBLE TOP "SAHARA"

WALLS SURFACES: (REFER TO SHEETS A2.02)

- CERAMIC:
 CW WALL TILE
 CW-1 DAL TILE - "DESERT GRAY" X114 6"x6". SEE (02) FOR GROUT DETAILS
 CW-2 DAL TILE - "ARTIC WHITE" 0190 6"x6". SEE (03) FOR GROUT DETAILS
 CW-3 DAL TILE - AFFINITY SERIES "BEIGE AF02" 10x14" SEE (07) FOR GROUT DETAILS
 CW-4 DAL TILE - BRITON SERIES "MUSHROOM" EX03 6"x12" (MATCH EXISTING GROUT).
 CW-5 DAL TILE - "URBAN PUTTY" 0161 SEMI-GLOSS 4"x12" SEE G7 FOR GROUT DETAILS
 CW-6 DAL TILE - "URBAN PUTTY" 0161 MATTE 4"x12" SEE G7 FOR GROUT DETAILS
 CW-7 DAL TILE - "ARCHITECTURAL GRAY" 0109 SEMI-GLOSS 6"x6" SEE G7 FOR GROUT
 CW-8 DAL TILE - "ARTISAN BROWN" 0144 SEMI-GLOSS 1"x6" SEE G7 FOR GROUT DETAILS
- PORCELAIN:
 PWT WALL TILE
 PWT-1 DAL TILE - REMINISCENT SERIES "MEMENTO WHITE" RM20 UNPOLISHED 12"x12". SEE (08) FOR GROUT DETAILS
- WALL PANELS:
 WP-1 MARLITE PANEL WHEAT #5347-54
 WP-2 MARLITE PANEL CODY #194
 WP-3 MARLITE PANEL LAREDO OAK #324-52
 WP-4 MARLITE PANEL PLANTATION OAK #323-52
 WP-5 MARLITE PANEL PANTABLE WHITE #1001-8G2
 WP-6 MARLITE PANEL MORNING HAZE #5446-52
 WP-7 PEARL GRAY ACROVYN WALL COVERING
 WP-8 DESERT SAND #102 ACROVYN WALL COVERING
 WP-9 MARLITE FRP WHITE P-100
 WP-10 MARLITE FRP ALMOND P-118
 WP-11 MONTEREY SAND #54-08-54 MARLITE PANEL
- OTHER:
 EXIST EXISTING WALL SURFACE/MATERIAL
 FRP FIBERGLASS REINFORCED PLASTIC
 GWB GYPSUM WALLBOARD
- PAINT: (REFER TO A2.02)
 P-1 PAINT "SOFTER TAN" SW6141
 P-2 PAINT "ELLIE GRAY" SW7650
 P-3 PAINT "MADAGASCAR" SW6142
 P-4 PAINT "PURE WHITE" SW7005
 P-5 PAINT "ORGANIC GREEN" SW6732
 P-6 PAINT "GRIZZLE GRAY" SW7068
 P-7 PAINT "MARSHMALLOW" SW7001
 P-8 PAINT "HIGHWAY TRAFFIC WHITE"
 P-9 PAINT "POPULAR GRAY" SW6071
 P-10 PAINT "TOWN TALKER" SW7039
 P-11 PAINT "ENDURING BRONZE" SW7055
 P-12 PAINT "TRAFFIC YELLOW"
 P-13 PAINT "MEDITATIVE" SW6227
 P-14 PAINT "INKWELL" SW6992
 P-15 PAINT "MEGA GREIGE" SW7031
 P-16 PAINT "NEW GRAY" SW7030
 P-17 PAINT "ROMAN COLUMN" SW7562
 P-18 PAINT "SMOKEY BEIGE" SW9087
 P-19 PAINT "WORLDLY GRAY" SW7043
 P-20 PAINT "BASKET BEIGE" SW6193
- PLASTIC LAMINATE:
 FL-1 WILSONART "CANYON ZEPHYR" (MATTE FINISH)
 PL-2 FORMICA "DESERT BEIGE" (MATTE FINISH)
 PL-3 FORMICA "TRAVERTINE" #3526-58

INTERIOR WALL FINISH PAINTING LEGEND:

- (A) EG-SHEL
- (B) SEMI-GLOSS
- (C) LOW GLOSS
- (D) FLAT
- (E) ELECTROSTATIC

INTERIOR WALL GROUT FINISH LEGEND:

- (G1) TO USE GROUT: CUSTOM BUILDING PRODUCTS "TRUFFLE" #540
 - (G2) TO USE GROUT: CUSTOM BUILDING PRODUCTS "OYSTER GRAY" #386
 - (G3) TO USE GROUT: CUSTOM BUILDING PRODUCTS "NEW TAUPE" #165
 - (G4) TO USE GROUT: CUSTOM BUILDING PRODUCTS "STONE" #382
 - (G5) TO USE GROUT: CUSTOM BUILDING PRODUCTS "OYSTER" #381
 - (G6) TO USE GROUT: CUSTOM BUILDING PRODUCTS "NATURAL" #09
 - (G7) TO USE GROUT: CUSTOM BUILDING PRODUCTS "LINEN" #122
 - (G8) TO USE GROUT: CUSTOM BUILDING PRODUCTS "CAPE GRAY" #546
 - (G9) TO USE GROUT: CUSTOM BUILDING PRODUCTS "WINTER GRAY" #355
 - (G10) TO USE GROUT: CUSTOM BUILDING PRODUCTS "SAHARA TAN" #22
- NOTE: USE A 1/16" JOINT FOR CERAMIC TILE. USE A 3/16" JOINT FOR PORCELAIN TILE. ALL FLOOR TILE GROUT SHALL BE CEG-10 100% SOLIDS INDUSTRIAL GRADE EPOXY GROUT BY CUSTOM BUILDING PRODUCTS (COLOR AS INDICATED IN DRAWINGS).



INTERPLAN PLLC
P-0215

ARCHITECTURE
ENGINEERING
PERMITTING

220 E. CENTRAL PKWY., STE 4000
ALAMONTE SPRINGS, FL 32701
407.645.5008

ARCHITECTS SEAL:

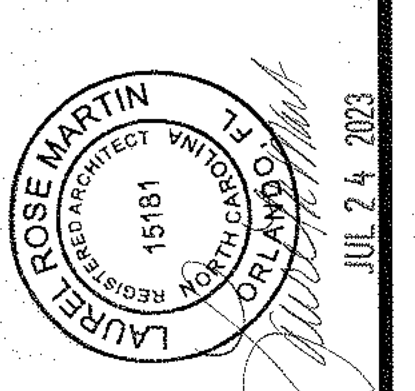

CORPORATE SEAL:

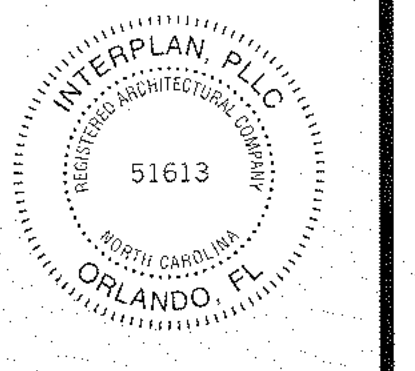

ENGINEER'S SEAL:

REVISIONS
NO DATE REMARKS

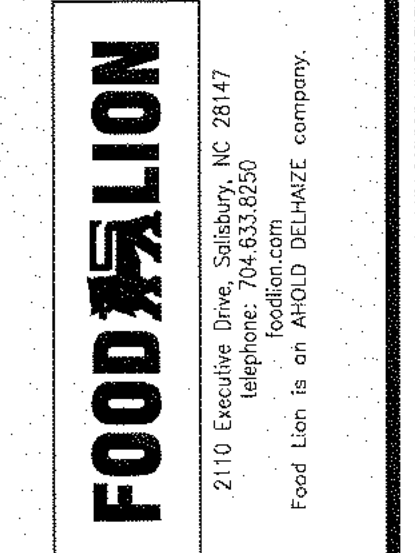

FOOD LION
REMODEL
STORE #595
8 THE SQUARE AT LILLINGTON
LILLINGTON, NC, 27546

PROJECT NO: 2023.0242
DATE: 06/18/2023

17 OF 35
A6.01
ROOM FINISH SCHEDULE

CHECKED: EC DRAWN: AE

COPYRIGHT © 2023 INTERPLAN, LLC. RESERVES COPYRIGHT & OTHER RIGHTS RESTRICTING THESE DOCUMENTS TO THE ORIGINAL SITE OR PURPOSE FOR WHICH THEY WERE PREPARED. REPRODUCTIONS, CHANGES OR ASSIGNMENTS ARE PROHIBITED.

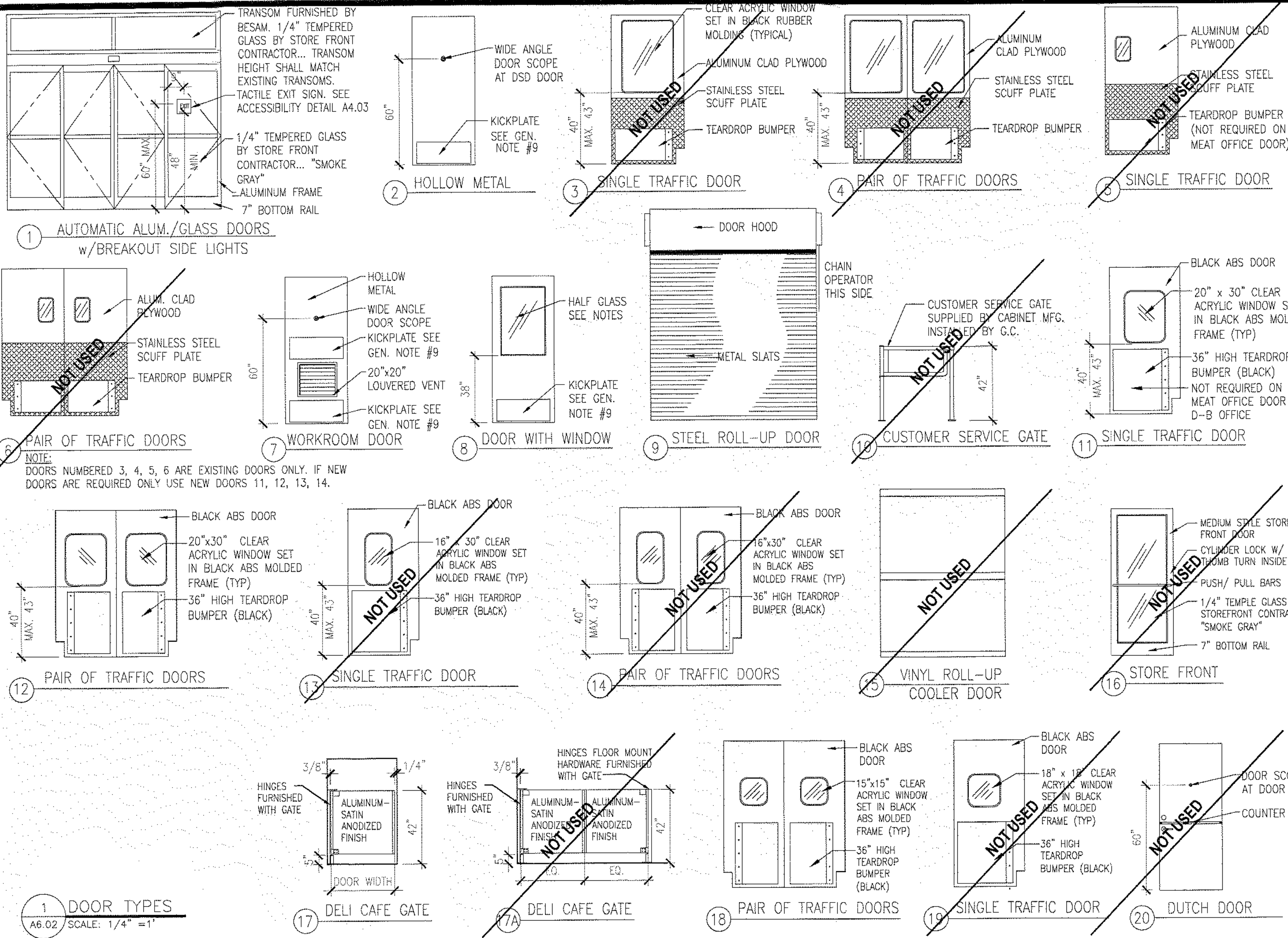

DOOR SCHEDULE NOTES:

- REFER TO FOOD LION SPECIFICATIONS & NATIONAL ACCOUNT REFERENCES FOR DOOR MANUFACTURERS.
- GENERAL CONTRACTOR SHALL VERIFY ALL AUTOMATIC SLIDING DOOR OPENINGS WITH THE MANUFACTURER OR CONTRACTOR.
- ALL PREP TRAFFIC DOORS TO RECEIVE "TEAR-DROP" BUMPERS ON BOTH SIDES OF THE DOOR. BUMPERS SUPPLIED BY DOOR MANUFACTURER.
- NEW TRAFFIC DOORS TO RECEIVE GASKETS AROUND DOOR PERIMETER. GASKETS SUPPLIED BY DOOR MANUFACTURER. (REFER TO SCOPE OF WORK)
- STORE NUMBER TO BE STENCILED (4" HIGH) TO TRUCK DRIVERS (DSD) DOOR IN PAINT COLOR CONTRASTING TO COLOR OF DOOR.
- DOOR SCOPE TO BE PART NO. 50101 FROM WARREN-HERSEY HARDWARE DISTRIBUTOR, (800) 632-1324.
- PROVIDE 1/4" WIRE GLASS IN HALF GLASS DOOR WINDOW, APPLICABLE TO ALL OFFICES.
- ALL EXTERIOR GLAZING @ AUTO DOORS TO BE 1/4" TEMPERED GLASS (COLOR - REFER TO GLAZING SCHEDULE), TO BE PROVIDED BY STOREFRONT CONTRACTOR.
- GENERAL CONTRACTOR SHALL INSTALL KICKPLATES ON BOTH SIDES OF ALL HOLLOW METAL DOORS (EXCEPTION - EXTERIOR SIDE EXTERIOR DOORS). REPLACE MISSING AND DAMAGED KICKPLATES.
- GENERAL CONTRACTOR SHALL SAND, CLEAN, AND REPAINT ALL EXISTING HOLLOW METAL DOORS & FRAMES SCHEDULED FOR REUSE. THE GENERAL CONTRACTOR SHALL FURNISH NEW HOLLOW METAL FRAMES FOR THOSE DOORS TO BE RELOCATED. DOOR HARDWARE TO BE BROUGHT UP TO CURRENT FOOD LION STANDARDS. ALL EXTERIOR DOOR SWEEPS WILL BE REPLACED WITH PEMKO #18100CNB4. CONTRACTOR INSTALL & ORDER NEW DELAY EGRESS STICKERS FROM BA HOFT ONCE DOORS REPAINTED.
- GENERAL CONTRACTOR SHALL INSTALL NEW DOOR SILENCERS ON ALL DOORS (AFTER PAINTING) AND COMMERCIAL GRADE KICK DOWNS ON ALL INTERIOR HOLLOW METAL DOORS. (EXCEPT WORKROOM WITH SAFE).
- GENERAL CONTRACTOR SHALL VERIFY CONDITION OF ALL DOORS AND COORDINATE THE REUSE WITH THE FOOD LION CONSTRUCTION MANAGER.
- DOCK DOORS, SEALS, DOCK LEVELER AND EQUIPMENT SHALL BE ORDERED FROM OVERHEAD DOOR AS PER FOOD LION SPECIFICATIONS. REFER TO NATIONAL ACCOUNT REFERENCE INFORMATION, SCOPE OF WORK, & COORDINATE W/ FOOD LION CONSTRUCTION MANAGER.
- TRAFFIC DOORS TO BE ORDERED FROM CHASE DURAS AT HEFCO. REFER TO NATIONAL ACCOUNT INFORMATION.
- HOLLOW METAL DOORS, FRAMES AND HARDWARE SHALL BE ORDERED FROM B.A. HOFT. GENERAL CONTRACTOR MUST ORDER NEW DELAY EGRESS STICKERS FROM B.A. HOFT ONCE THE DOORS ARE REPAINTED. REFER TO NATIONAL ACCOUNT INFORMATION.
- ALL JAMB GUARDS, MISC ALUMINUM, STAINLESS STEEL, ETC BREAK METAL ITEMS SHALL BE FIELD VERIFIED, FABRICATED AND INSTALLED GENERAL CONTRACTOR.
- GENERAL CONTRACTOR SHALL REPLACE MISSING OR DAMAGED WEATHER-STRIPPING, SWEEPS & NEW STYLE CARPET THRESHOLDS ON ALL EXTERIOR DOORS, ROLL-UP DOORS 5-3/8" BRUSH GASKET-MFR/MODEL: #HD15642 BY NATIONAL GUARD.
- G.C. TO ADJUST INTERIOR DOOR CLOSERS SO THAT NO MORE THAN 5 LBS OF FORCE IS REQUIRED TO OPERATE AND SO THAT DOORS GO FROM 90 DEGREE OPEN TO 12 DEGREE OPEN IN 5 SECONDS MIN.
- REVERSE DOOR SWING USING ALUMINUM CONTINUOUS GEARED HINGE MODEL #A571HD BY ARCHITECTURAL BUILDERS HARDWARE MFG. INC. PATCH EXISTING HARDWARE OUT OUTS IN DOOR FRAME.
- EXTERIOR SIDE OF DOOR/FRAME TO BE PREPPED FOR PAINT AND REPAINTED TO MATCH EXISTING COLOR.

DOOR SCHEDULE (** INDICATES EXISTING DOOR)

NOTE:
HARDWARE PACKAGES ARE BASED ON PROJECT SPECIFICATIONS BOOK. THE CONDITION OF ALL EXISTING HARDWARE SHALL BE VERIFIED BY THE FOOD LION CONSTRUCTION SUPERVISOR AT THE TIME WALK-THROUGH

REMARKS:
1. AT NEW EGRESS DOORS, ELECTRICAL CONTRACTOR TO SUPPLY & INSTALL JUNCTION BOX FOR SECURITY ALARM (IF NOT EXISTING) BEFORE DOOR FRAME IS SET.
2. THE GENERAL CONTRACTOR SHALL SUPPLY AND INSTALL THE EXIT DEVICE PURCHASED FROM BA HOFT 919-596-4446. EXIST DEVICE SHALL BE: VON DUPRIN CX99EO-LE. NO SUBSTITUTION (POWER AND TIME DELAY SUPPLIED AND ACTIVATED BY OTHERS).
3. ALL ACCESSIBLE DOORS SHALL HAVE HANDLES, PULLS, LATCHES, LOCKS AND OTHER OPERABLE PARTS WITH A SHAPE THAT IS EASY TO GRASP WITH ONE HAND AND DOES NOT REQUIRE TIGHT GRASPING, TIGHT PINCHING, OR TWISTING OF THE WRIST TO OPERATE.

NO	SIZE	LOCATION	RM	HRDW	TYPE	FRAME	HEAD	JAMB	SILL	FRAME COLOR	DOOR FINISH	NOTES AND COMMENTS
100*	PR 3'-11"x7'-0"x1 3/4"	EXISTING VESTIBULE EXIT	100	EXIST	1	EXIST	EXIST	EXIST	EXIST	FACTORY	FACTORY	SEE DOOR SCHEDULE NOTES #2,12
100A*	PR 3'-11"x7'-0"x1 3/4"	EXISTING VESTIBULE EXIT	100	EXIST	1	EXIST	EXIST	EXIST	EXIST	FACTORY	FACTORY	SEE DOOR SCHEDULE NOTES #2,12
101*	3'-0"x7'-0"x1 3/4"	EXISTING SALES AREA EXIT	101	EXIST	2	EXIST	EXIST	EXIST	EXIST	P-3(B) INT./EXT TO MATCH ADJ.	P-3(B) INT./EXT TO MATCH ADJ.	SEE DOOR SCHEDULE NOTES #5,9,10,11,12,17,20
102*	3'-0"x7'-0"x1 3/4"	EXISTING WORK ROOM	102	EXIST	7	EXIST	EXIST	EXIST	EXIST	P-3(B)	P-3(B)	SEE DOOR SCHEDULE NOTES #9,10,12,18
103*	3'-0"x7'-0"x1 3/4"	EXISTING RISER ROOM	103	EXIST	2	EXIST	EXIST	EXIST	EXIST	P-3(B)	P-3(B)	SEE DOOR SCHEDULE NOTES #9,10,11,12,18
104*	PR 6'-0"x7'-0"x1 3/4"	EXISTING CORRIDOR	104	EXIST	12	EXIST	EXIST	EXIST	EXIST	P-3(B)	FACTORY	NEW WINDOW KIT; SEE DOOR SCHEDULE NOTES #3,12
105*	3'-0"x7'-0"x1 3/4"	EXISTING MEN'S RESTROOM #1	105	EXIST	2	EXIST	EXIST	EXIST	EXIST	P-3(B)	P-3(B)	SEE DOOR SCHEDULE NOTES #9,10,11,12,18
105A*	3'-0"x7'-0"x1 3/4"	EXISTING MEN'S RESTROOM #2	105A	EXIST	2	EXIST	EXIST	EXIST	EXIST	P-3(B)	P-3(B)	SEE DOOR SCHEDULE NOTES #9,10,11,12,18
106*	3'-0"x7'-0"x1 3/4"	EXISTING WOMEN'S RESTROOM #1	106	EXIST	2	EXIST	EXIST	EXIST	EXIST	P-3(B)	P-3(B)	SEE DOOR SCHEDULE NOTES #9,10,11,12,18
106A*	3'-0"x7'-0"x1 3/4"	EXISTING WOMEN'S RESTROOM #2	106A	EXIST	2	EXIST	EXIST	EXIST	EXIST	P-3(B)	P-3(B)	SEE DOOR SCHEDULE NOTES #9,10,11,12,18
107*	8'-0"x8'-0"	EXISTING RECEIVING ROOM	107	EXIST	9	EXIST	EXIST	EXIST	EXIST	FACTORY	FACTORY	SEE DOOR SCHEDULE NOTES #13
107A*	8'-0"x8'-0"	EXISTING RECEIVING ROOM	107	EXIST	9	EXIST	EXIST	EXIST	EXIST	FACTORY	FACTORY	SEE DOOR SCHEDULE NOTES #13
107B*	4'-0"x7'-0"x1 3/4"	EXISTING RECEIVING ROOM EXIT	107	EXIST	2	EXIST	EXIST	EXIST	EXIST	P-3(B) INT./EXT TO MATCH ADJ.	P-3(B) INT./EXT TO MATCH ADJ.	SEE DOOR SCHEDULE NOTES #5,9,10,11,12,17,20
107C*	4'-0"x7'-0"x1 3/4"	EXISTING RECEIVING ROOM EXIT	107	EXIST	2	EXIST	EXIST	EXIST	EXIST	P-3(B) INT./EXT TO MATCH ADJ.	P-3(B) INT./EXT TO MATCH ADJ.	SEE DOOR SCHEDULE NOTES #5,9,10,11,12,17,20
107D*	PR 6'-0"x7'-10"x1 3/4"	EXISTING GROCERY STAGING	107A	EXIST	12	EXIST	EXIST	EXIST	EXIST	P-3(B)	FACTORY	NEW WINDOW KIT; SEE DOOR SCHEDULE NOTES #3,12
107E*	3'-0"x7'-0"x1 3/4"	EXISTING GROCERY STAGING EXIT	107A	EXIST	2	EXIST	EXIST	EXIST	EXIST	P-3(B) INT./EXT TO MATCH ADJ.	P-3(B) INT./EXT TO MATCH ADJ.	SEE DOOR SCHEDULE NOTES #5,9,10,11,12,17,20
108*	3'-0"x7'-0"x1 3/4"	EXISTING LOUNGE	108	EXIST	8	EXIST	EXIST	EXIST	EXIST	P-3(B)	P-3(B)	SEE DOOR SCHEDULE NOTES #9,10,11,12,18
109*	3'-0"x7'-0"x1 3/4"	EXISTING ASSOCIATE'S TRAINING ROOM	109	EXIST	8	EXIST	EXIST	EXIST	EXIST	P-3(B)	P-3(B)	SEE DOOR SCHEDULE NOTES #9,10,11,12,18
110*	PR 6'-0"x7'-0"x1 3/4"	EXISTING MECHANICAL ROOM	110	EXIST	2	EXIST	EXIST	EXIST	EXIST	P-3(B)	P-3(B)	SEE DOOR SCHEDULE NOTES #9,10,11,12,18
112*	3'-6"x7'-0"x1 3/4"	EXISTING MEAT PREP	112	EXIST	11	EXIST	EXIST	EXIST	EXIST	P-4(B) PREP/ P-3(B) SALES	FACTORY	NEW WINDOW KIT; SEE DOOR SCHEDULE NOTES #3,12
112A*	PR 6'-0"x7'-0"x1 3/4"	EXISTING MEAT PREP	112	EXIST	18	EXIST	EXIST	EXIST	EXIST	P-4(B) PREP/ P-3(B) STAGING	FACTORY	NEW WINDOW KIT; SEE DOOR SCHEDULE NOTES #3,12
113*	3'-0"x7'-0"x1 3/4"	EXISTING MEAT OFFICE	113	EXIST	11	EXIST	EXIST	EXIST	EXIST	P-4(B)	FACTORY	SEE DOOR SCHEDULE NOTES #3,12
114*	3'-0"x7'-0"x1 3/4"	EXISTING DEPARTMENT MANAGER'S OFFICE	114	EXIST	8	EXIST	EXIST	EXIST	EXIST	P-3(B)	P-3(B)	SEE DOOR SCHEDULE NOTES #9,10,11,12,18
115*	PR 6'-0"x7'-0"x1 3/4"	EXISTING PRODUCE PREP	115	EXIST	12	EXIST	EXIST	EXIST	EXIST	P-4(B) PREP/ P-3(B) PREP	FACTORY	NEW WINDOW KIT AND DOOR SEALS; SEE DOOR SCHEDULE NOTES #3,12
115A*	PR 6'-0"x7'-0"x1 3/4"	EXISTING PRODUCE PREP	115	EXIST	18	EXIST	EXIST	EXIST	EXIST	P-4(B) PREP/ P-3(B) STAGING	FACTORY	NEW WINDOW KIT AND DOOR SEALS; SEE DOOR SCHEDULE NOTES #3,12
115B*	4'-0"x7'-0"x1 3/4"	EXISTING PRODUCE PREP EXIT	115	EXIST	2	EXIST	EXIST	EXIST	EXIST	P-4(B) INT./EXT TO MATCH ADJ.	P-4(B) INT./EXT TO MATCH ADJ.	SEE DOOR SCHEDULE NOTES #5,9,10,11,12,17,20
116	3'-0"x3'-6"x1 3/4"	EXISTING DELI/ BAKERY PREP	116	NEW	17	ALUM	-	-	-	NEW ALUM.	NEW ALUM.	SEE DOOR SCHEDULE NOTE #1- FLOOR MOUNTED
116A	4'-0"x3'-6"x1 3/4"	EXISTING DELI/ BAKERY PREP	116	NEW	17	ALUM	-	-	-	NEW ALUM.	NEW ALUM.	SEE DOOR SCHEDULE NOTE #1- FLOOR MOUNTED
117*	2'-6"x7'-0"x1 3/4"	EXISTING DELI/ BAKERY CLOSET	117	EXIST	2	EXIST	EXIST	EXIST	EXIST	P-18(B)	P-18(B)	SEE DOOR SCHEDULE NOTES #9,10,11,12,18

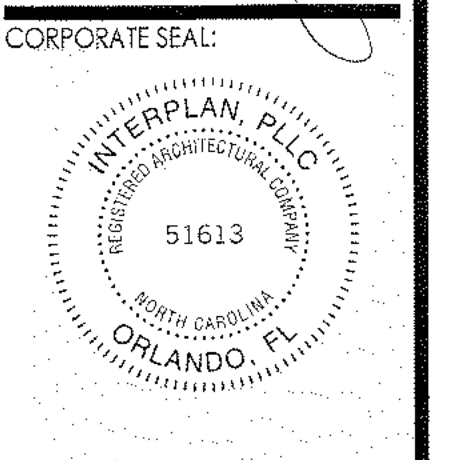
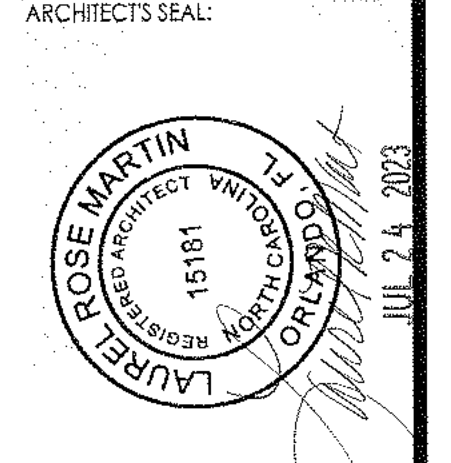

ENGINEER'S SEAL:

REVISIONS
NO DATE REMARKS

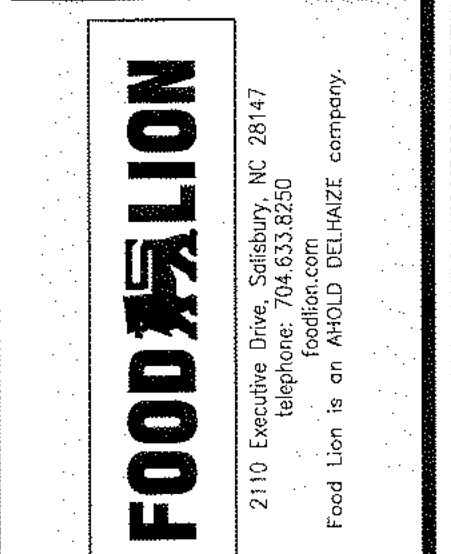

FOOD LION
REMODEL
STORE #595
8 THE SQUARE AT LILLINGTON
LILLINGTON, NC, 27546

PROJECT NO: 2023.0242
DATE: 06/18/2023

18 OF 35
A6.02
DOOR SCHEDULE

CHECKED: EC DRAWN: AE

COPYRIGHT © 2023 INTERPLAN, PLLC. ALL RIGHTS RESERVED. THESE DOCUMENTS TO BE THE ORIGINAL SITE OF PURPOSE FOR WHICH THEY WERE PREPARED. REPRODUCTIONS, CHANGES OR ASSIGNMENTS ARE PROHIBITED.

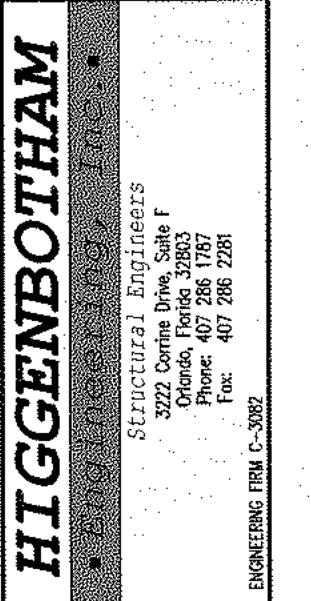

ENGINEER'S SEAL:

HAROLD G. HIGGENBOTHAM, P.E.
NORTH CAROLINA LIC. NO. 033075

REVISIONS
NO. DATE REMARKS



FOOD LION
REMODEL
STORE #595
8 THE SQUARE AT LILLINGTON
LILLINGTON, NC, 27546

PROJECT NO: 2023.0242
DATE: 06/01/23

19 OF 35

S1.01

STRUCTURAL SLAB
PLAN

CHECKED: HGH DRAWN: RED

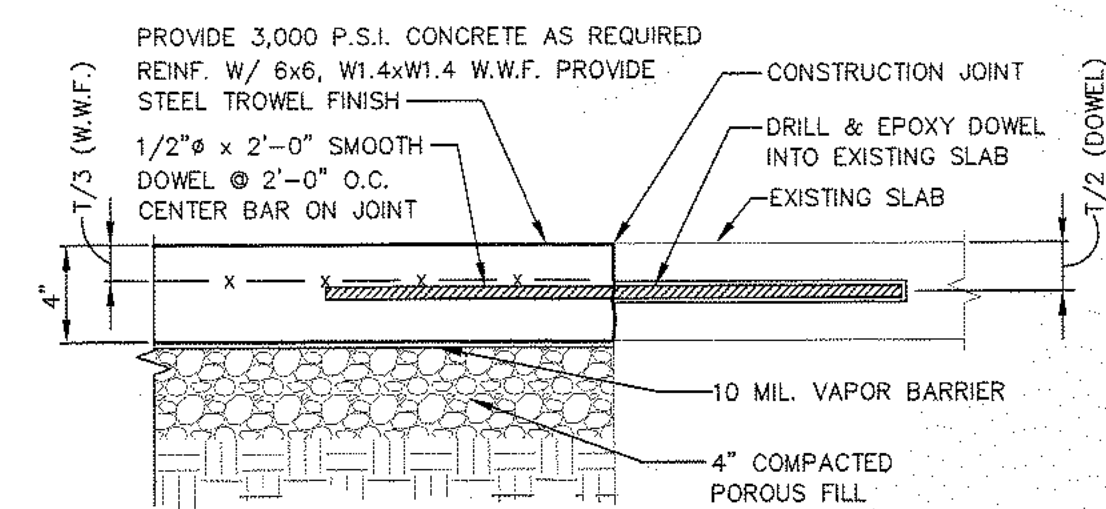

SLAB JOINT DETAIL

DETAIL 1
1-1/2" = 1'-0" S1.01

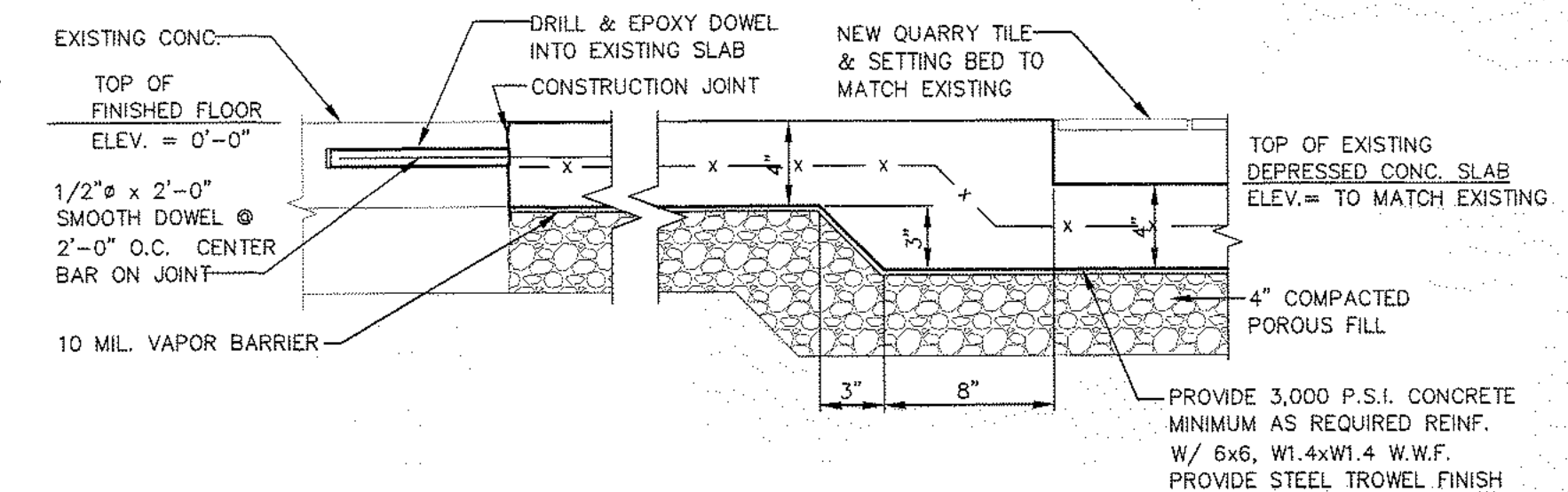

DEPRESSED SLAB JOINT DETAIL

DETAIL 2
1-1/2" = 1'-0" S1.01

STRUCTURAL SLAB PLAN
SCALE: 3/32" = 1'-0" NORTH

- FOUNDATION NOTES:**
- 1.) TOP OF EXISTING SLAB = 0'-0" FIELD VERIFY. 0'-0" IS FOR REFERENCE ONLY.
 - 2.) SEE ARCHITECTURAL DRAWINGS FOR DIMENSIONS NOT SHOWN.
 - 3.) SEE ARCH. AND MECH FOR ALL SLEEVE PIPES, INSERTS AND EMBEDDED ITEMS.
 - 4.) SEE ARCH. FOR SLOPES AND RECESSES.
 - 5.) [Symbol] DENOTES APPROX. LIMITS OF CONC. SLAB REPLACEMENT. SEE ARCH FOR LOCATION AND EXTENTS. WHERE REQUIRED, PROVIDE NEW 4" THICK CONCRETE SLAB ON GRADE REINF. W/6X6 W1.4 X W1.4 WWF, ON 10 MIL VAPOR BARRIER ON 4" COMPACTED POROUS BASE, ON COMPACTED FILL PER GEOTECHNICAL ENGINEER'S RECOMMENDATIONS. DOWEL NEW SLAB INTO EXIST. SLAB PER SECTION 1/S1.01.
 - 6.) [Symbol] DENOTES RECESS TOP OF NEW CONCRETE SLAB TO ALLOW TOP OF QUARRY TILE TO MATCH TOP OF ADJACENT SLAB. SEE 2/S1.01.
 - 7.) [Symbol] DENOTES SLAB INFILL AT EXISTING HUB DRAIN. SEE ARCH FOR LOCATION AND EXTENTS. PROVIDE NEW 4" MIN. THICK CONCRETE SLAB ON GRADE ON 10 MIL VAPOR BARRIER ON 4" COMPACTED POROUS BASE, ON COMPACTED FILL PER GEOTECHNICAL ENGINEER'S RECOMMENDATIONS. ROUGHEN SIDES OF EXISTING SLAB OPENING AND APPLY BONDING AGENT PRIOR TO PLACING NEW CONCRETE.

NOTE: SEE ARCH FOR EXTENTS OF DEMOLITION

EXISTING STRUCTURAL MEMBERS:
THE GENERAL CONTRACTOR SHALL FIELD VERIFY LOCATIONS, DIMENSIONS, ELEVATIONS, AND CONDITION OF ALL PERTINENT EXISTING STRUCTURAL MEMBERS, (CONCEALED AND EXPOSED) PRIOR TO FABRICATION AND CONSTRUCTION. THE GENERAL CONTRACTOR SHALL NOTIFY THE ARCHITECT AND STRUCTURAL ENGINEER OF RECORD AND FOOD LION CONSTRUCTION SUPERVISOR OF ANY DISCREPANCIES A MINIMUM OF 48 HOURS IN ADVANCE PRIOR TO CONSTRUCTION, TO ALLOW FOR MODIFICATION OF DESIGN PER UNFORESEEN FIELD CONDITIONS

GENERAL CONDITIONS:

- THE FOLLOWING NOTES SHALL APPLY TO ALL STRUCTURAL DRAWINGS.
- ALL DESIGN AND CONSTRUCTION SHALL BE BASED ON AND IN ACCORDANCE WITH THE 2024 NORTH CAROLINA BUILDING CODE AND ASCE7-16.
- THE GENERAL CONTRACTOR SHALL VERIFY ALL DIMENSIONS AND SITE CONDITIONS AND NOTIFY THE ARCHITECT PRIOR TO FABRICATION AND CONSTRUCTION. FOR DIMENSIONS NOT SHOWN ON THE STRUCTURAL DRAWINGS, SEE THE ARCHITECTURAL DRAWINGS.
- IF MATERIAL QUANTITIES, STRENGTHS OR SIZES INDICATED BY THE DRAWINGS OR SPECIFICATIONS ARE NOT IN AGREEMENT WITH THESE NOTES, THE BETTER QUALITY AND/OR QUANTITY, STRENGTH OR NOTED SHALL BE PROVIDED.
- IT IS THE SOLE RESPONSIBILITY OF THE CONTRACTOR TO DETERMINE ERECTION PROCEDURE AND SEQUENCE TO ENSURE THE SAFETY OF THE STRUCTURE AND ITS COMPONENT PARTS DURING ERECTION. THIS INCLUDES, BUT IS NOT LIMITED TO, THE ADDITION OF TEMPORARY WHATEVER BRACING, GUYS, TIE-DOWNS OR SHORING MAY BE NECESSARY. SUCH MATERIAL SHALL BE REMOVED AND SHALL REMAIN THE PROPERTY OF THE CONTRACTOR AFTER THE COMPLETION OF THE PROJECT.
- IT SHALL BE THE SOLE RESPONSIBILITY OF THE CONTRACTOR FOR INITIATING, MAINTAINING AND SUPERVISING ALL SAFETY PROCEDURES. THE STRUCTURAL ENGINEER OF RECORD IS NOT RESPONSIBLE FOR MEANS AND METHODS OF CONSTRUCTION OR FOR RELATED SAFETY PROCEDURES.
- THE STRUCTURAL DRAWINGS ARE ONE DISCIPLINE OF THE CONTRACT DOCUMENTS AND DO NOT BY THEMSELVES CONTAIN ALL THE INFORMATION REQUIRED TO PROPERLY COMPLETE THE PROJECT STRUCTURE. THE GENERAL CONTRACTOR SHALL REFER TO THE ARCHITECTURAL, MECHANICAL, ELECTRICAL AND PLUMBING DRAWINGS AND COORDINATE THE INFORMATION INDICATED IN THESE CONSTRUCTION DOCUMENTS WITH THE STRUCTURAL DRAWINGS TO PROPERLY CONSTRUCT THE PROJECT.
- ALL DETAILS, SECTIONS AND NOTES INDICATED ON THE CONSTRUCTION DOCUMENTS ARE INTENDED TO BE TYPICAL AND SHALL APPLY TO SIMILAR SITUATIONS ELSEWHERE UNLESS OTHERWISE SHOWN.
- SPECIALTY ENGINEERED PRODUCTS
 - THE GENERAL CONTRACTOR IS RESPONSIBLE TO COORDINATE THE PROPER SUBMISSION OF SHOP DRAWINGS FOR SPECIALTY ENGINEERED PRODUCTS WHICH SHALL BE SIGNED AND SEALED BY A LICENSED PROFESSIONAL ENGINEER IN THE STATE WHERE THE PROJECT IS LOCATED. CONTRACTOR'S RESPONSIBILITY TO ASSURE THAT THE SPECIALTY ENGINEERED SHOP DRAWINGS ARE SUBMITTED IN A TIMELY MANNER SO AS TO ALLOW REVIEWS AND RESUBMISSIONS AS REQUIRED. ALL SPECIALTY ENGINEERED PRODUCTS SHALL BE DESIGNED FOR THE APPROPRIATE GRAVITY LOADS AND WIND LOADS INCLUDING UPLIFT AND LATERAL LOADS. INTERIOR SPECIALTY PRODUCTS SHALL BE DESIGNED FOR LATERAL LOADS TO ASSURE STABILITY. SPECIALTY ENGINEERED PRODUCTS SHALL BE, BUT ARE NOT LIMITED TO, THE FOLLOWING:
 - LADDERS
 - HANDRAILS
 - CLADDING SYSTEMS
 - MISCELLANEOUS STEEL
- DESIGN LOADS:
 - DESIGN ROOF DEAD LOAD:
 - 20 PSF.
 - DESIGN ROOF LIVE LOAD:
 - 20 PSF
 - DESIGN LIVE LOAD FOR FLOOR:
 - 100 PSF
 - DESIGN WIND LOAD:
 - ULTIMATE DESIGN WIND SPEED (3 SECOND GUST), $V_{ult} = 118$ MPH, NOMINAL DESIGN WIND SPEED (3 SECOND GUST), $V_{asd} = 91$ MPH.
 - RISK CATEGORY: II
 - WIND EXPOSURE CATEGORY: C
 - COMPONENTS AND CLADDING WIND PRESSURE: SEE WIND LOAD SCHEDULE THIS SET.
 - INTERNAL PRESSURE COEFFICIENTS +/- 0.18
 - WIND-BORNE DEBRIS REGION (WITHIN HURRICANE-PRONE REGIONS)
 - WITHIN 1 MILE OF THE COASTAL MEAN HIGH WATER LINE WHERE V_{ult} IS 130 MPH OR GREATER; OR
 - IN AREAS WHERE V_{ult} IS 140 MPH OR GREATER.
- SEISMIC DESIGN DATA:
 - $S_e = 0.134g$ $S_1 = 0.066g$
 - SITE CLASS D
 - $F_a = 1.6$ $F_v = 2.4$
 - $S_{M2} = 0.215g$ $S_{M1} = 0.158g$
 - $S_{D2} = 0.143g$ $S_{D1} = 0.105g$
 - RISK CATEGORY II
 - SEISMIC IMPORTANCE FACTOR = 1.0
 - SEISMIC DESIGN CATEGORY B
- DESIGN SNOW LOAD:
 - GROUND SNOW LOAD, $P_g = 15$ PSF
 - EXPOSURE FACTOR, $C_e = 1.0$
 - THERMAL FACTOR, $C_t = 1.0$
 - SNOW IMPORTANCE FACTOR, $I_s = 1.0$
 - FLAT ROOF SNOW LOAD, $P_f = 15$ PSF
- SHOP DRAWINGS:
 - THE CONTRACTOR SHALL SUBMIT, AS REQUIRED, PRINTS OF SHOP DRAWINGS FOR ALL FABRICATED MATERIALS TO ARCHITECT FOR REVIEW. REPRODUCTION OF CONTRACT DRAWINGS FOR SHOP DRAWINGS WILL NOT BE PERMITTED.
 - REVIEW OF SHOP DRAWINGS BY THE ARCHITECT/ENGINEER DOES NOT RELIEVE THE CONTRACTOR OF THE SOLE RESPONSIBILITY FOR ERRORS AND OMISSIONS ASSOCIATED WITH THE PREPARATION OF THOSE SHOP DRAWINGS.
 - SHOP DRAWINGS REQUIRING A SPECIAL ENGINEERING DESIGN BY THE FABRICATOR INCLUDING THE CURTAIN WALL GLAZING SYSTEM SHALL BE STAMPED BY A PROFESSIONAL ENGINEER OF RECORD IN THE STATE OF THE PROJECT LOCATION BEFORE SUBMITTING FOR REVIEW BY THE ARCHITECT/ENGINEER. THESE DRAWINGS SHALL BE AVAILABLE AT THE JOB SITE DURING TIMES OF OBSERVATIONS.
- THE FOLLOWING SHOP DRAWINGS SHALL BE SUBMITTED:
 - CONCRETE MIX DESIGNS
 - CONCRETE REINFORCING STEEL AND WELDED WIRE FABRIC
 - STRUCTURAL STEEL

FOUNDATION:

- FOUNDATION DESIGN IS BASED ON AN ASSUMED ALLOWABLE SOIL BEARING PRESSURE OF 1500 PSF.
- THE SITE SHALL BE PREPARED UNIFORM IN ACCORDANCE WITH CIVIL DRAWINGS, SPECIFICATIONS, SOILS REPORT AND THE ALLOWABLE BEARING PRESSURE.
- ALL EXCAVATIONS AND BUILDING PADS SHALL BE INSPECTED BY A QUALIFIED GEOTECHNICAL ENGINEER TO VERIFY THE DESIGN ASSUMPTIONS AND REPORT ADVERSE CONDITIONS.
- WHERE FILL IS REQUIRED, IT SHALL BE PLACED IN ACCORDANCE WITH INSTRUCTIONS OF A QUALIFIED GEOTECHNICAL ENGINEER TO MAINTAIN DESIGN BEARING PRESSURE.
- FOOTING ELEVATIONS GIVEN ARE FOR THE PURPOSE OF DESIGN. SOIL BELOW FOOTING NOT MEETING DESIGN BEARING PRESSURE SHALL BE EXCAVATED TO A DEPTH OF VERIFIABLE DESIGN PRESSURE AND BACKFILLED PER SOIL REPORT RECOMMENDATIONS TO LEVEL OF FOUNDATION BEARING. THIS SHALL BE APPROVED BY A QUALIFIED GEOTECHNICAL ENGINEER.
- ALL EXCAVATION SHALL BE KEPT DRY. EXCAVATE TO DEPTHS AND DIMENSIONS INDICATED. TAKE EVERY PRECAUTION TO GUARD AGAINST ANY MOVEMENT OR SETTLEMENT OF ADJACENT STRUCTURES, UTILITIES, PIPING, ETC.
- PROVIDE ANY BRACING OR SHORING NECESSARY TO AVOID SETTLEMENT OR DISPLACEMENT OF EXISTING FOUNDATION OR STRUCTURES.
- BACKFILL AGAINST WALLS SHALL BE PLACED EVENLY EACH SIDE UNLESS SHORING IS PROVIDED BY THE CONTRACTOR. SHORING SHALL BE THE SOLE RESPONSIBILITY OF THE CONTRACTOR AND SHALL REMAIN IN PLACE UNTIL STRUCTURAL ELEMENT BRACING THE WALL ARE IN PLACE AND HAVE REACHED FULL DESIGN STRENGTH.

CONCRETE:

- CONCRETE MEMBERS TO HAVE THE FOLLOWING MINIMUM COMPRESSIVE STRENGTHS AT 28 DAYS:
 - FOUNDATIONS 3000 PSI
 - SLAB-ON-GRADE 3000 PSI
 ALL OTHER CONCRETE TO BE 3000 PSI UNLESS NOTED OTHERWISE.
- ALL CONCRETE SHALL BE READY MIX AND MEET THE FOLLOWING REQUIREMENTS:
 - CONCRETE SLUMP SHALL BE 4 INCHES PLUS OR MINUS 1".
 - CONCRETE SHALL HAVE 2 TO 4 PERCENT AIR ENTRAINMENT.
 - ALL CONCRETE TO HAVE MAXIMUM WATER/CEMENT RATIO OF 0.54.
- CONCRETE MIX SHALL BE IN ACCORDANCE WITH THE LATEST EDITION OF ACI 301 CHAPTER 3, METHOD 1 OR METHOD 3. CONTRACTOR SHALL SUBMIT BACKUP DATA PER CHAPTER 5 SECTION 5.3 OF ACI 318 LATEST EDITION.
- ALL REINFORCING STEEL SHALL BE NEW DOMESTIC DEFORMED BILLET STEEL CONFORMING TO ASTM A-615 GRADE 60. SUBMIT ALL REINFORCING STEEL SUBMIT ALL SHOP DRAWINGS FOR APPROVAL PRIOR TO ANY FABRICATION.
- CONCRETE COVER FOR REINFORCING STEEL SHALL BE AS REQUIRED BY ACI SPECIFICATIONS.
- WELDED WIRE FABRIC SHALL CONFORM WITH ASTM A 185. WELDED WIRE FABRIC SHALL BE LAPPED AT LEAST 12 INCHES UNLESS NOTED OTHERWISE.
- LAP ALL BARS MINIMUM 48 DIAMETERS UNLESS OTHERWISE NOTED ON DRAWINGS.
- PROVIDE ACI STANDARD HOOKS UNLESS NOTED OTHERWISE ON DRAWINGS.
- ALL CONCRETE WORK SHALL CONFORM TO ACI 318 LATEST EDITION "THE BUILDING CODE REQUIREMENTS FOR REINFORCED CONCRETE STRUCTURES", AND ACI 301 "SPECIFICATIONS FOR STRUCTURAL CONCRETE FOR BUILDINGS."
- ALL CONCRETE DETAILS SHALL CONFORM TO ACI 315 LATEST EDITION "MANUAL OF STANDARD PRACTICE FOR DETAILING REINFORCED CONCRETE STRUCTURES" UNLESS NOTED OTHERWISE ON THE DRAWINGS.
- CONTRACTOR SHALL REFER TO ARCHITECTURAL AND MECHANICAL DRAWINGS FOR LOCATIONS AND SIZES OF SLEEVES, OPENINGS, EMBEDDED ITEMS, SLAB RECESSES, SLOPES, ETC. THESE ITEMS SHALL BE COORDINATED WITH OTHER TRADES AND INSTALLED PRIOR TO CONCRETE PLACEMENT.
- CONTRACTOR SHALL VERIFY ANCHOR BOLT SIZES AND LOCATIONS PRIOR TO CONCRETE PLACEMENT.
- BAR LENGTHS PROVIDED ON DRAWINGS DO NOT INCLUDE HOOK LENGTH. HOOKS SHALL BE PROVIDED AT TOP BARS AT BEAM ENDS AND SLAB EDGES.
- CONTRACTOR SHALL PROVIDE CHAIRS, BOLSTERS, SPACERS, ECT. AS REQUIRED TO SECURELY SUPPORT REINFORCEMENT. SUPPORT ITEMS ON EXPOSED CONCRETE SHALL BE PLASTIC SUPPORT REINFORCEMENT. TIPPED OR STAINLESS STEEL. IN HIGHLY CORROSIVE ENVIRONMENTS, SUPPORT ITEM SHALL BE PLASTIC.
- THE CONTRACTOR SHALL SEAL ALL HAIRLINE CRACKING IN CONCRETE SLAB ON GRADE WITH A CRACK SUPPRESSION KIT SUCH AS LATICRETE OR APPROVED EQUAL.
- A COPY OF THE "FIELD REFERENCE MANUAL" ACI SP-15 LATEST EDITION SHALL BE KEPT BY THE CONTRACTOR ON SITE.
- ONE COPY OF ALL THE CONCRETE TEST RESULTS SHALL BE SUBMITTED BY THE TESTING AGENCY DIRECTLY TO THE ENGINEER OF RECORD.

COLD FORMED METAL FRAMING (METAL STUDS AND JOISTS):

- DESIGN, FABRICATIONS AND ERECTION SHALL CONFORM TO AISI "SPECIFICATIONS FOR THE DESIGN OF COLD FORMED STEEL STRUCTURAL MEMBERS", LATEST EDITION. ALL METAL STUDS SHALL BE GALVANIZED.
- ALL STUDS, JOISTS, TRACK, BRIDGING END CLOSURES AND ACCESSORIES SHALL BE FORMED FROM STEEL THAT CORRESPONDS TO THE REQUIREMENTS OF AISI "SPECIFICATION FOR THE DESIGN OF COLD FORMED STEEL STRUCTURAL MEMBERS" WITH A MINIMUM YIELD OF 50,000 PSI (U.N.O.).
- ALL MATERIAL AND ACCESSORIES SHALL BE FORMED FROM STEEL HAVING A G-60 GALVANIZED COATING, MEETING ASTM A 653.
- UNLESS NOTED, ALL SCREWS OR PINS SHALL BE NON CORROSIVE NO. 8-18 (D=125") OR LARGER (DO NOT USE STAINLESS STEEL OR COPPER COATED FASTENERS).
- UNLESS NOTED, TRACKS SHALL BE SAME DEPTH AS STUDS OR JOISTS AND EQUAL OR THICKER GAUGE THAN STUDS OR JOISTS. TRACKS SHALL BE CONNECTED TO SUPPORTS AT 16" MAX. STUDS OR JOISTS SHALL BE CONNECTED TO TRACKS AT EACH SIDE.

STRUCTURAL STEEL:

- CONFORM TO AISC MANUAL OF STEEL CONSTRUCTION, 15TH EDITION.
- MATERIALS:
 - ASTM A 500, GRADE B, $F_y=46$ KSI FOR STRUCTURAL TUBING.
 - ASTM A 501, $F_y=36$ KSI FOR PIPES.
 - ASTM A 325, TYPE I, FOR HIGH STRENGTH BOLTS.
 - ASTM A 307, GRADE A, ANCHOR BOLTS.
 - ASTM A 36, $F_y=36$ KSI FOR PLATES, BARS, RODS, AND ANGLES.
 - ASTM A 563, HEAVY HEX NUTS.
 - ASTM A 436, HARDENED STEEL WASHERS.
- STRUCTURAL STEEL SHALL RECEIVE ONE SHOP COAT OF RUST INHIBITIVE PRIMER UNLESS THE STEEL IS TO RECEIVE SPRAY ON CEMENTITIOUS FIREPROOFING. SEE ARCHITECTURAL DRAWINGS. ALL EXPOSED STEEL SHALL BE HOT DIPPED GALVANIZED OR COATED WITH CORROSION INHIBITED PAINT.

COMPONENTS & CLADDING ROOF WIND PRESSURES (PSF)				
EFFECTIVE WIND AREA ROOF ZONES	$V_{asd} = 91$ MPH, EXP. C RISK CATEGORY II, $G_{Cpi} = +/- 0.18$			
	10	20	50	100
(1)	+8.9/-22.0	+8.5/-21.5	+7.7/-20.7	+7.2/-20.1
(2)	+8.9/-36.9	+8.5/-32.9	+7.7/-27.8	+7.2/-23.9
(3)	+8.9/-55.5	+8.5/-46.0	+7.7/-33.3	+7.2/-23.9

1. EDGE DISTANCE A = 10.0 FEET

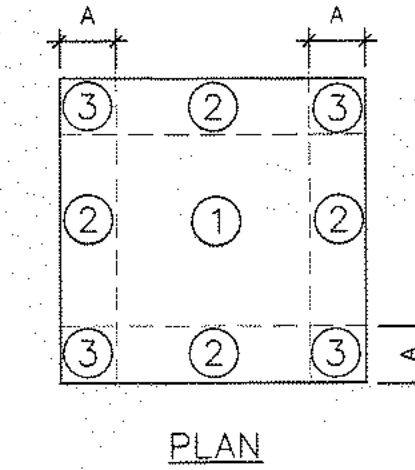

COMPONENTS & CLADDING WALL WIND PRESSURES (PSF)				
EFFECTIVE WIND AREA WALL ZONES	$V_{asd} = 91$ MPH, EXP. C RISK CATEGORY II, $G_{Cpi} = +/- 0.18$			
	10	20	50	100
(4)	+22.0/-23.9	+21.1/-22.8	+19.7/-21.6	+18.8/-20.5
(5)	+22.0/-29.4	+21.1/-27.5	+19.7/-24.8	+18.8/-22.8

1. EDGE DISTANCE A = 10.0 FEET

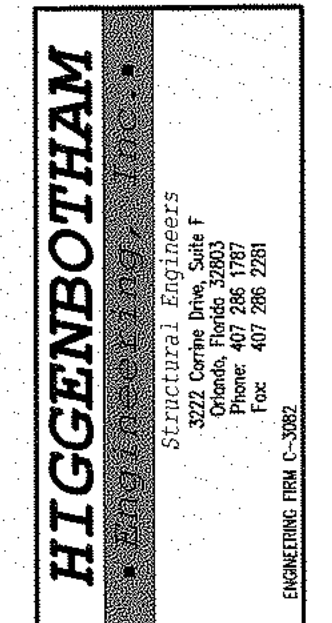
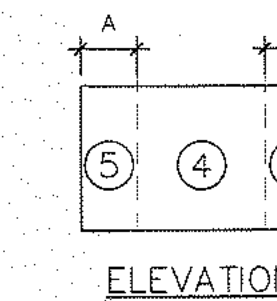

ENGINEER'S SEAL:

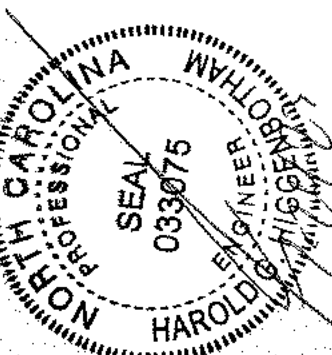

HAROLD G. HIGGENBOTHAM, P.E.
NORTH CAROLINA LIC. NO. 033075

REVISIONS
NO. DATE REMARKS

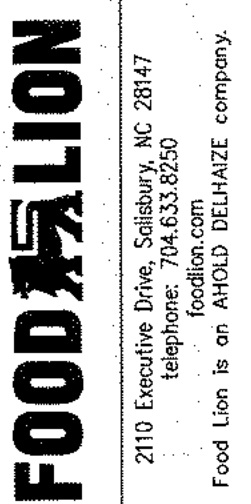

FOOD LION
REMODEL
STORE #595
8 THE SQUARE AT LILLINGTON
LILLINGTON, NC, 27546

PROJECT NO: 2023.0242
DATE: 06/01/23

20 OF 35

S8.01

STRUCTURAL NOTES

CHECKED: HGH DRAWN: RED

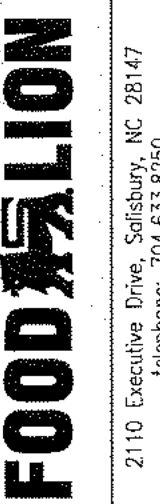
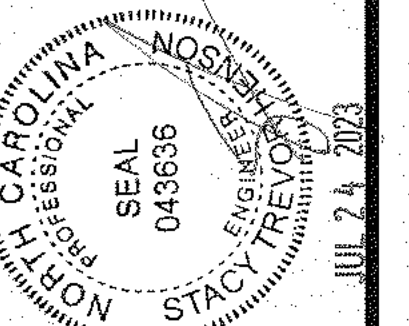
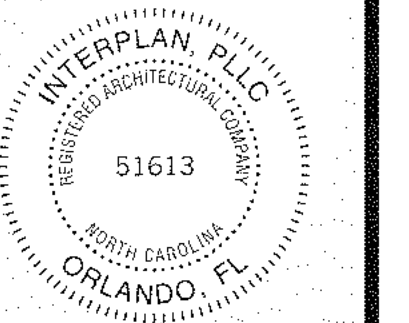

2110 Equilina Drive, Salisbury, NC 28147
Telephone: 704.633.8250
foodlion.com
Food Lion is an Interplan company.

FOOD LION
REMODEL
STORE #595
8 THE SQUARE AT LILLINGTON
LILLINGTON, NC, 27546

PROJECT NO: 2023.0242

DATE: 7/24/23

21 OF 35

P0.01

PLUMBING DEMOLITION
PLAN

CHECKED: DAK DRAWN: PRD

PLUMBING LEGEND

- - EXISTING CLEAN OUT
- ⊞ - EXISTING FLOOR SINK
- ⊞ - EXISTING FLOOR DRAIN
- | | - WALL CLEAN OUT (WCO)
- ⊞ - EXISTING HUB DRAIN TO REMAIN EXISTING
- ⊞ - HUB DRAIN TO BE REMOVED
- ⊞ - EXISTING VENT THROUGH ROOF
- | | - EXISTING LINE CAPPED OFF
- ⊞ - TRENCH DRAIN
- ⊞ - CUT TO THIS LOCATION
- AFT - ABOVE FINISH FLOOR
- (E) - EXISTING
- | | - EXISTING GREASE WASTE
- | | - EXISTING SANITARY WASTE LINE
- | | - EXISTING VENT LINE
- | | - EXISTING PLUMBING LINE TO BE ABANDONED
- ⊞ - FIXTURE TO BE REMOVED

GENERAL NOTES

- ALL CONTRACTORS SHALL COMPLY WITH ALL STATE AND LOCAL CODES.
- THE GENERAL CONTRACTOR SHALL VERIFY LOCATION OF ALL UTILITIES AS NEEDED. ALL RELOCATION OF UTILITIES SHALL BE COORDINATED WITH DELHAIZE AMERICA CONSTRUCTION SUPERVISOR AND/OR LOCAL UTILITIES.
- GENERAL CONTRACTOR SHALL PATCH AND REPAIR FLOOR, CEILING, ADJOINING WALLS AND OPENINGS WHERE WALLS AND EQUIPMENT HAVE BEEN REMOVED. WORK WILL BE DONE IN A PROFESSIONAL MANNER WITH MATCHING MATERIALS.
- GENERAL CONTRACTOR SHALL BE RESPONSIBLE FOR REPAIRING ALL ROOF OPENINGS OR PENETRATIONS CAUSED BY THE REMOVAL OF STRUCTURAL, PLUMBING, ELECTRICAL, MECHANICAL AND REFRIGERATION MATERIALS OR EQUIPMENT. REFER TO FINISH SCHEDULE. COORDINATE WITH LANDLORD'S ROOFING CONTRACTOR TO MAINTAIN WARRANTY.
- GENERAL CONTRACTOR SHALL BE RESPONSIBLE FOR REMOVING AND CAPPING ALL ELECTRICAL STUB-UPS, DRAINS AND PITS THAT CANNOT BE REUSED, PATCH AND REPAIR FLOOR AS NEEDED.
- PLUMBING CONTRACTOR SHALL COORDINATE THE REMOVAL AND STORAGE OF PLUMBING FIXTURES WITH THE DELHAIZE AMERICA CONSTRUCTION SUPERVISOR. PLUMBING DEMOLITION WILL NOT BE ALLOWED UNTIL THE COORDINATION IS COMPLETE.
- THE EXISTING CONDITIONS ON THIS SHEET ARE INTENDED TO CONVEY THE APPROXIMATE CONDITION OF THE BUILDING. ALL DATA SHALL BE VERIFIED BY THE GENERAL CONTRACTOR PRIOR TO THE COMMENCEMENT OF WORK. ANY CONDITIONS WHICH DIFFER SUBSTANTIALLY FROM THAT INDICATED ON THE EXISTING FUTURE PLAN OR IN THE CONSTRUCTION DOCUMENTS SHALL BE IMMEDIATELY BROUGHT TO THE ATTENTION OF THE DELHAIZE AMERICA CONSTRUCTION SUPERVISOR.
- THE DEMOLITION PLAN IDENTIFIES GENERAL AREA/ITEMS TO BE DEMOLISHED ONLY AND IS NOT INTENDED TO ILLUSTRATE EACH AND EVERY ITEM REQUIRING DEMOLITION. THE GENERAL CONTRACTOR SHALL FAMILIARIZE HIMSELF/HERSELF WITH ALL EXISTING CONDITIONS IN ORDER TO ASCERTAIN THE FULL EXTENT OF DEMOLITION TO BE PERFORMED. CLOSE COORDINATION WITH THE DELHAIZE AMERICA CONSTRUCTION SUPERVISOR IS CRITICAL DURING ALL PHASES OF DEMOLITION AND CONSTRUCTION.

KEY NOTES

- REMOVE EXISTING HUB DRAIN AND CAP LINE AT THAT LOCATION. PREPARE BRANCH LINE TO BE MODIFIED. SEE SHEET P1.01 FOR NEW WORK. REPAIR FLOOR TO RECEIVE NEW FINISHES.
- REMOVE EXISTING HUB DRAIN AND CAP LINE AT THAT LOCATION. MAKE FINAL PLUMBING MODIFICATION PER LOCAL JURISDICTION. PREPARE FLOOR TO RECEIVE NEW FINISHES.

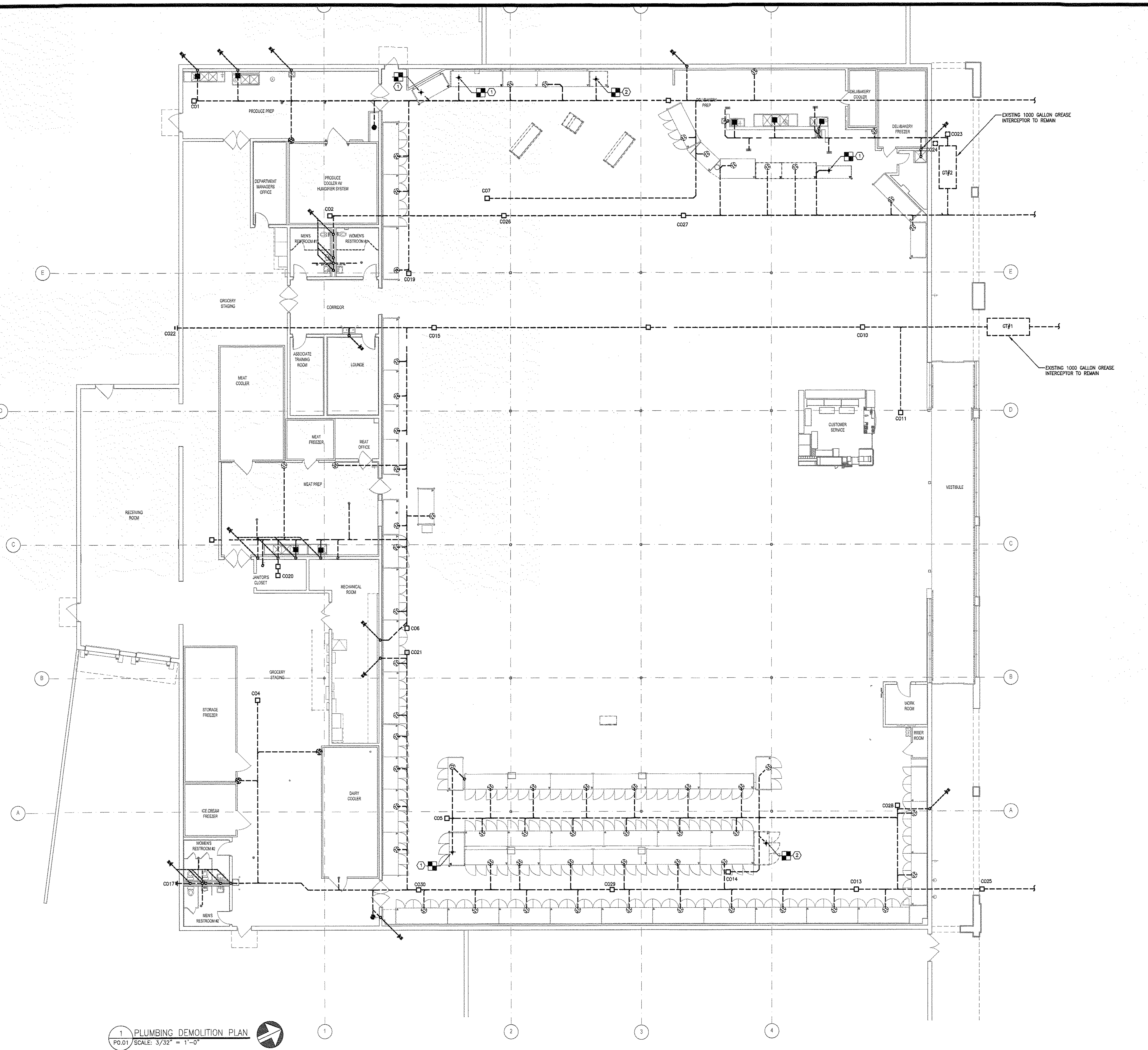

1 PLUMBING DEMOLITION PLAN
P0.01 SCALE: 3/32" = 1'-0"
NORTH

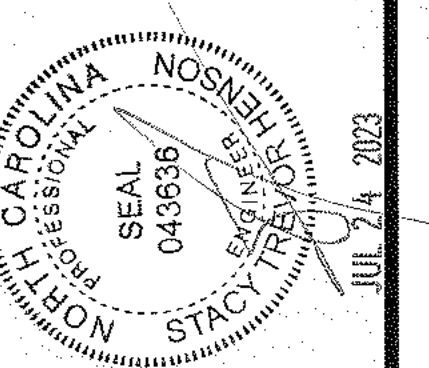

NO	DATE	REMARKS

FOOD LION

2110 Executive Drive, Raleigh, NC 27617
 telephone: 704.633.6250
 foodlion.com
 Food Lion is an ANOLD DELHAIZE company.

**FOOD LION
REMODEL
STORE #595**
 8 THE SQUARE AT LILLINGTON
 LILLINGTON, NC, 27546

PROJECT NO: 2023.0242
 DATE: 7/24/23

22 OF 35
P1.01
 SANITARY SEWER AND
 DRAIN PLAN

CHECKED: DAK DRAWN: PRD

PLUMBING LEGEND

□	NEW CLEAN OUT FLUSH WITH FINISH FLOOR	⊖	REFRIGERATION EVAPORATORS
○	EXISTING CLEAN OUT	⊕	CONNECT TO EXISTING
⊖	NEW FLOOR SINK	AFF	ABOVE FINISH FLOOR
⊕	EXISTING FLOOR SINK	(E)	EXISTING
⊖	NEW FLOOR DRAIN	---	NEW CONDENSATE DRAIN LINES
⊕	EXISTING FLOOR DRAIN	---	NEW VENT LINES
⊖	WALL CLEAN OUT (WCO)	---	NEW SANITARY SEWER LINES
⊕	NEW HUB DRAIN WITH 4x3 BELL REDUCER	---	GREASE WASTE EXISTING
⊕	EXISTING HUB DRAIN TO REMAIN EXISTING	---	EXISTING WASTE LINE
+	HUB DRAIN TO BE REMOVED	---	EXISTING VENT LINE
VTR	VENT THROUGH ROOF	---	NO DRAIN WORK
VTR(C)	EXISTING VENT THROUGH ROOF		
---	EXISTING LINE CAPPED OFF		
---	TRENCH DRAIN		

GENERAL NOTES

- IT IS THE RESPONSIBILITY OF THE PLUMBING CONTRACTOR TO COMPLY WITH STATE AND LOCAL PLUMBING CODES AND VERIFY THE ACCEPTABILITY OF SINKS, DRAINS, AND RELATED ITEMS AND REQUIRED ITEMS INCLUDED, BUT NOT LIMITED TO, GREASE INTERCEPTORS, BACKFLOW PREVENTERS.
 - PLUMBING CONTRACTOR SHALL SUPPLY AND INSTALL ANY ADDITIONAL FIXTURES FOR CODE COMPLIANCE SUCH AS GREASE INTERCEPTORS, BACKFLOW PREVENTERS, ETC.
 - PLUMBING CONTRACTOR SHALL PROVIDE ALL VISIBLE HUB DRAINS WITH RECESSED "SNAP-IN" HUB SCREENS. NO "SNAP-IN" HUB SCREENS ARE REQUIRED FOR HUB DRAINS UNDER CASES. ORDER DRAIN COVER FROM PLASTIC DODDIES 1-800-438-5327, PART NO. P51-310
 - REFRIGERATION CONTRACTOR IS RESPONSIBLE FOR RUNNING PVC DRAIN LINES FROM DRAINS ON CASES TO THEIR RESPECTIVE HUB DRAINS.
 - ALL SANITARY WASTE AND VENT PIPING SHALL BE NO-HUB ASSEMBLY, CAST IRON WITH STAINLESS STEEL BANDS OR PVC - SCHEDULE 40 ASTM-2965
- QUALITY CONTROL NOTES:**
- GENERAL CONTRACTOR TO ENSURE:
 - POSITIVE DRAINING IN PREP AREAS, RESTROOMS AND COOLERS.
 - CLEAN OUT COVERS AND TILE RINGS TO BE FLUSH WITH FINISH FLOOR TILE.
 - NO FLOOR CLEANOUTS SHALL BE LOCATED IN AREAS WITH ACRYLIC RESIN FLOOR WHERE POSSIBLE. SEE SHEET A1.05.
 - SEE SHEET P6.01 FOR HUB DRAIN INSTALLATION DETAILS.
 - PLUMBING CONTRACTOR SHALL COORDINATE FLOOR DRAIN LOCATIONS WITH GENERAL CONTRACTOR AND SHEET A1.02.
 - PLUMBING CONTRACTOR TO VERIFY THAT ALL SANITARY DRAINS AND HUB DRAINS ARE CLEAR OF DEBRIS. HUB DRAINS ARE TO BE TEMPORARILY SEALED WITH PVC PLUG UNTIL A CASE IS INSTALLED OR CONDENSATE IS FLOWING.
 - ALL SANITARY TEES SHALL BE COMBINATION TEES.
 - DIMENSIONS ARE SHOWN FROM INTERIOR SURFACE OF EXTERIOR BUILDING WALLS OR COLUMN CENTER LINE, UNLESS OTHERWISE INDICATED. DIMENSIONS SHALL BE MAINTAINED WITHIN ONE INCH AS INDICATED ON PLANS.
 - PROVIDE 1/2" FLOOR DRAIN IF DOMESTIC WATER AND THE RECESSED PRESSURE SOME ASSEMBLY BACKFLOW PREVENTERS ARE REQUIRED BY LOCAL WATER PROVIDER OR AUTHORITY HAVING JURISDICTION. OMIT FLOOR DRAIN IF DOUBLE CHECK ASSEMBLY-TYPE BACKFLOW PREVENTER IS ACCEPTABLE.
 - H.V.A.C. CONDENSATE PIPING SHOWN ON THIS PLUMBING DRAWING FOR ROUTING PURPOSES.
 - V.T.R.'S SHALL BE A MINIMUM OF 10'-0" FROM ANY FRESH AIR INTAKE. COORDINATE AS REQUIRED WITH MECHANICAL CONTRACTOR AND MECHANICAL PLAN.
 - P-10 SHALL BE USED WHEN BASKET STRAINER IS REQUIRED BY CODE.
 - PLUMBING CONTRACTOR TO CAP OFF EXISTING DRAINS, CLEANOUTS, ETC. AND ABANDONED SEWER LINES THAT CAN NOT BE REUSED. REPAIR FLOOR AS REQUIRED.
 - PLUMBING CONTRACTOR SHALL VERIFY THE EXACT LOCATION OF EXISTING DRAINS AND SANITARY SEWER LINES. PLUMBING CONTRACTOR TO REPORT ANY DISCREPANCIES TO THE DELHAIZE CONSTRUCTION SUPERVISOR.
 - WHERE EXISTING CLEANOUTS OCCUR UNDER CASEWORK, RELOCATE AS REQUIRED.
 - PLUMBING CONTRACTOR SHALL BE RESPONSIBLE FOR:
 - INSTALLING/RELOCATING HUB DRAINS (4" BELL HUBS ARE REQUIRED WHERE TWO CASES SHARE ONE CONDENSATE HUB IN THE FLOOR FOR EXISTING CASES. 4" BELL HUBS REQUIRED WHERE CASES ARE NEW OR RELOCATED). ALL EXPOSED HUBS SHALL BE 4" BELL TYPE WITH PVC SCREEN INSERTS. TWO MORE THAN TWO CASES CAN BE PIPED TO ONE HUB. PLUMBING CONTRACTOR WILL BE REQUIRED TO INSTALL HUBS AS NOTED ON THE PLANS AND SHALL NOT COMBINE HUBS IN AREAS OF NEW WORK.
 - VERIFYING ALL HUB DRAIN PLACEMENTS WITH THE DRAWINGS, CASE MANUFACTURER SPECS, AND THE CONSTRUCTION SUPERVISOR. IF THIS IS NOT DONE, ALL ASSOCIATED COST WILL BE THE RESPONSIBILITY OF THE PLUMBING CONTRACTOR. ALL HUB DRAINS SHALL EXTEND ABOVE FINISHED FLOOR USING A 4" HUB BELL. (SEE HUB DRAIN DETAIL #5 ON SHEET P6.01)
 - HOOKING UP ALL PRODUCE & DAIRY CASE WATER QUICK CONNECTS.
 - REFRIGERATION CONTRACTOR TO INSTALL CASE DRAINS. CASE DRAINS TO BE CUT ON A 45° ANGLE WITH AN APPROPRIATE AIR GAP AS DICTATED BY THE LOCAL JURISDICTION. CASE DRAINS SHALL NOT BE VISIBLE OUTSIDE OF THE KICK PLATES. PLUMBING CONTRACTOR TO INSTALL/RELOCATE HUB DRAINS, EVAPORATOR COIL CONDENSATE DRAINS. EACH CASE WILL BE PIPED TO ITS OWN CONDENSATE HUB. THE REFRIGERATION CONTRACTOR WILL BE RESPONSIBLE FOR OBTAINING PERMITS & FINAL INSPECTIONS FOR THEIR WORK.
 - PLUMBING CONTRACTOR SHALL ADJUST EXISTING FLOOR CLEANOUT COVERS TO BE FLUSH AND LEVEL WITH THE NEW FINISHED FLOOR. SEE BID NOTES FOR QUANTITY. NO STAINLESS STEEL COVER PLATES WILL BE ALLOWED. IF THE EXISTING CLEANOUT COVER IS OF THE ADJUSTABLE TYPE, THE CONTRACTOR SHALL RAISE OR LOWER THE COVER TO MATCH THE NEW FINISHED FLOOR ELEVATION. LEVELING SHALL BE ACCOMPLISHED BY CORE DRILLING OR SHOOTING SURFACED CONCRETE TO ACCESS THE LINE. PLUMB AND LEVEL THE COVER. REPLACE ANY DAMAGED CLEANOUT COVERS. IF THE EXISTING CLEANOUT COVER IS NOT OF THE ADJUSTABLE TYPE, THE CONTRACTOR SHALL CORE DRILL AROUND ROUND CLEANOUT COVERS OR SAWCUT AROUND RECTILINEAR COVERS TO ACCESS THE LINE. REPLACE THE CLEANOUT WITH AN ADJUSTABLE CLEANOUT AS SPECIFIED (SOUK CHEF 834-4P49). VERIFY COMPATIBILITY WITH DRAIN LINES. REPLACE/REPAIR CONCRETE WHERE CONCRETE HAS BEEN REMOVED TO ACCOMPLISH THE WORK SHALL BE MINIMUM 3000 psi.
 - THE REFRIGERATION CONTRACTOR CAN TIE DRAINS FROM ADJACENT CASES INTO THE SAME HUB DRAIN ABOVE SLAB. TWO CASE MAXIMUM PER HUB DRAIN.
 - PLUMBING CONTRACTOR TO RUN COPPER DRAIN LINE FOR WALK-IN EVAPORATOR COILS.
 - FOR NEW AND RELOCATED TOILETS, INSURE THAT THE PROPER SIZED WAX RING AND IF NEEDED, TOILET FLANGE ADAPTOR ARE USED ALLOWING FOR BOTH A WATER TIGHT AND AIR TIGHT SEAL AT TOILET FLANGE CONNECTION.
 - SEAL JOINTS BETWEEN FIXTURES AND WALLS, FLOORS, AND COUNTERTOPS USING SANITARY-TYPE ONE PART, MILD-CURE SILICONE SEALANT. MATCH SEALANT TO FIXTURE COLOR. REFER TO SPECIFICATIONS.

WASTE AND VENT KEY NOTES

- EXTEND 3" WASTE LINE TO NEW HUB DRAIN LOCATION WITH OWNER PRIOR TO CONSTRUCTION. REPAIR FLOOR TO MATCH EXISTING. SEE DETAIL ON SHEET P6.01.
- REMOVE EXISTING HUB DRAIN AND CAP LINE AT THAT LOCATION. MAKE FINAL PLUMBING MODIFICATION PER LOCAL JURISDICTION. PREPARE FLOOR TO RECEIVE NEW FINISHES.
- RE-USE EXISTING HUB DRAIN FOR THE RELOCATED CASES.

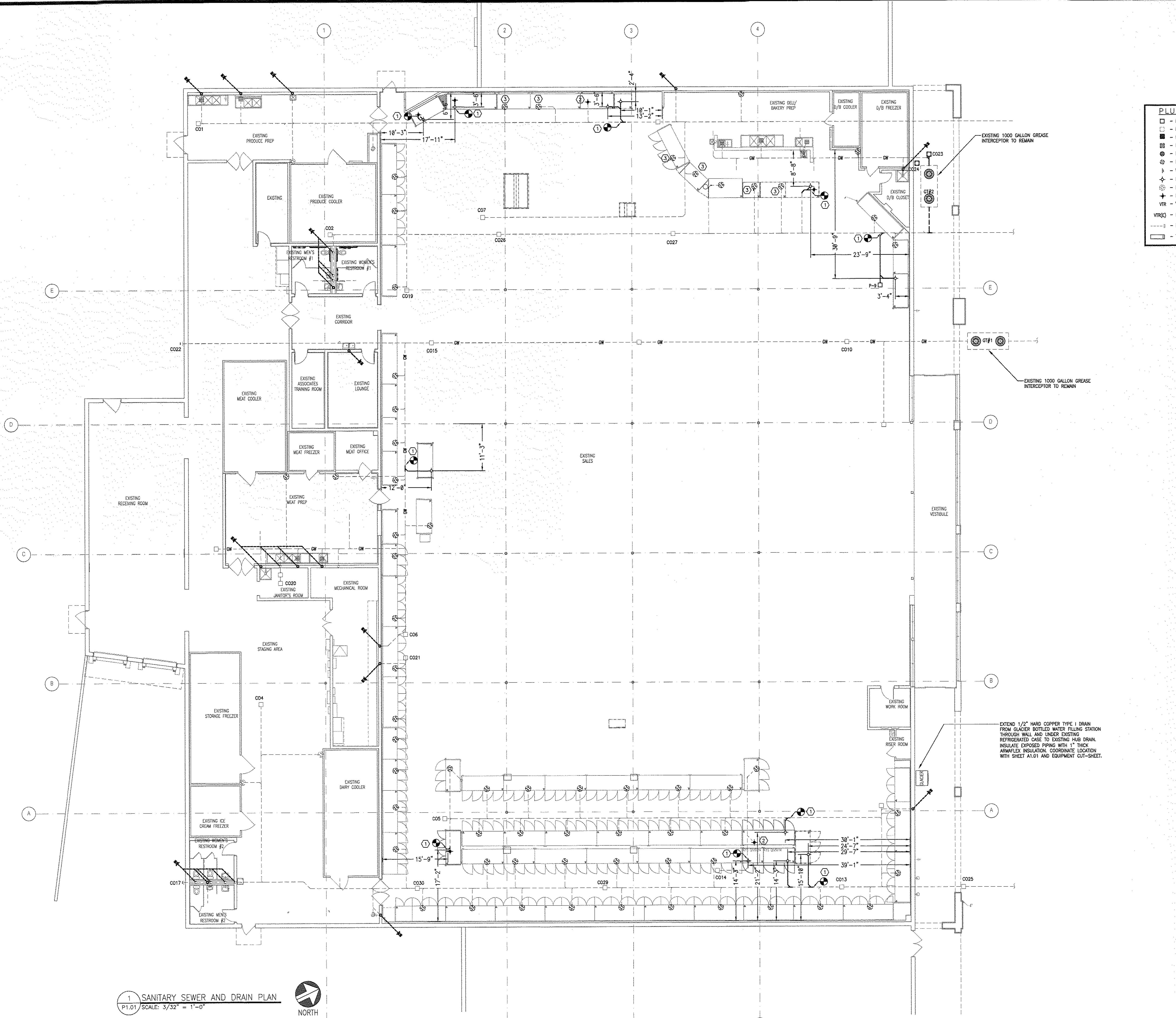

1 SANITARY SEWER AND DRAIN PLAN
 P1.01 SCALE: 3/32" = 1'-0"



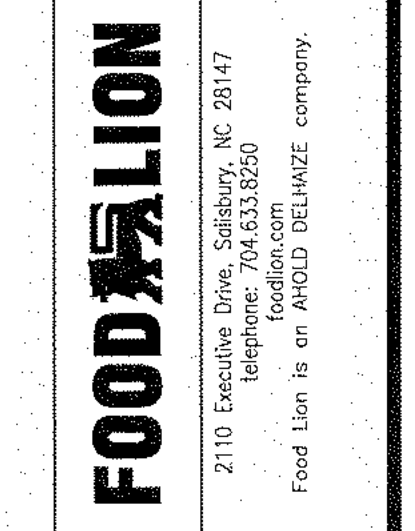
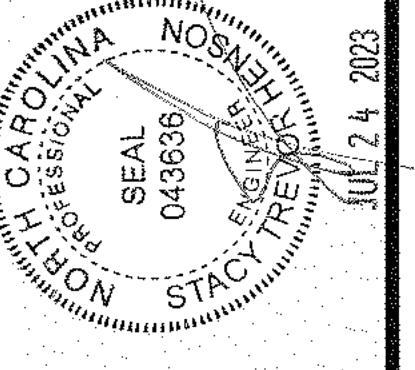

FOOD LION
REMODEL
STORE #595
8 THE SQUARE AT LILLINGTON
LILLINGTON, NC, 27546

PROJECT NO: 2023.0242
DATE: 7/24/23

23 OF 35
P1.02
REFRIGERATION PIT AND
CONDUIT PLAN

SYMBOL LEGEND

	EXISTING ACCESS PIT TO BE FILLED WITH 2500 PSI CONCRETE
	EXISTING ACCESS PIT TO REMAIN
	NEW ACCESS PIT
	EXISTING EVAPORATOR COILS - REFRIGERANT PIPING TO REMAIN
	NEW EVAPORATOR COILS
	REFRIGERATION CIRCUIT
	EXISTING BELOW SLAB REFRIGERANT CONDUIT TO BE REUSED
	EXISTING BELOW SLAB REFRIGERANT CONDUIT TO BE ABANDONED
	NEW BELOW SLAB REFRIGERANT CONDUIT
	NEW OVERHEAD REFRIGERANT CONDUIT
	NEW ABOVE SLAB AND BELOW CASE REFRIGERATION PIPING

- GENERAL NOTES**
- DIMENSIONS TO BE MAINTAINED WITHIN ONE INCH AS SHOWN.
 - DIMENSIONS ARE SHOWN FROM INTERIOR SURFACE OF EXTERIOR BUILDING WALLS, OR CLOSEST EXISTING INTERIOR WALL.
 - GENERAL CONTRACTOR IS RESPONSIBLE FOR INSTALLING ALL ACCESS TRENCHES, ACCESS PITS & CONDUIT RUNS.
 - ACCESS PITS SHALL BE PREFAB FIBERGLASS BY MOORES FIBERGLASS (252) 753-2583 OR CNB ENTERPRISES 1-(888)-403-0506
 - ACCESS PITS SHALL BE 24" X 24" X 18"-24" UNLESS NOTED OTHERWISE.
 - REFRIGERATION CONDUIT TO BE INSTALLED LEVEL UNDER SLAB
 - NO REFRIGERATION CONDUIT RUNS SHALL BE STACKED UNDER SLAB
 - GENERAL CONTRACTOR IS RESPONSIBLE FOR PREVENTING ANY FOREIGN MATTER FROM ENTERING THE CONDUIT SYSTEM.
 - PROTECT OPEN END OF CONDUIT DURING CONSTRUCTION TO PREVENT DEBRIS FROM ENTERING CONDUIT AND SEAL END OF CONDUIT WITH ROBBIT PROOF MATERIAL ON BOTH SIDES IMMEDIATELY AFTER REFRIGERATION PIPING HAS BEEN INSTALLED AND INSPECTED.
 - SEAL ACCESS PITS PER MANUFACTURER'S RECOMMENDATIONS BY CAPPING WITH CONCRETE GROUT AND FLOOR TILE AFTER REFRIGERATION LINES HAVE BEEN INSPECTED AND TESTED.
 - SEAL OPEN END OF 1" CONDUIT TO PREVENT SAND FROM ENTERING CONDUIT IN ALL ACCESS PITS IMMEDIATELY AFTER PIPE IS INSTALLED.
 - GENERAL CONTRACTOR IS RESPONSIBLE FOR SEALING, GROUTING & PATCHING AROUND REFRIGERATION LINES AT WALL PENETRATIONS.
 - REFRIGERATION CONTRACTOR TO ANCHOR ALL PROMO CASES TO FINISHED FLOOR AT ALL FOUR CORNERS OF CASE, AFTER ALL TESTING HAS BEEN COMPLETED.
 - MINIMUM SPACE BETWEEN UNDERSLAB PVC CONDUITS SHALL BE 4".
 - GENERAL CONTRACTOR SHALL BOX AROUND EXPOSED REFRIGERATION LINES WITH 3/8" METAL STUDS & FINISH TO MATCH SURROUNDING AREA.
 - REFRIGERATION PIPING (LIQUID AND SUCTION) SHALL DROP DOWN THRU THE PREFAB FOOT OF THE WALK-IN/PREPS AS APPLICABLE. THIS SHALL BE AS NEAR THE CONNECTION POINT OF THE EVAPORATOR AS MECHANICALLY POSSIBLE. THE REFRIGERATION CONTRACTOR SHALL COORDINATE THIS WORK WITH ALL TRADES TO AVOID ISSUES WITH LIGHTS, DRAIN PIPING, ETC. AND ELIMINATE EXTRA WORK AND COST.
 - WHEN REFRIGERATION LINES ARE PENETRATING ANY WALLS, GENERAL CONTRACTOR SHALL SEAL AROUND LINES WITH FOAM INSULATION.
 - REFRIGERATION CONTRACTOR SHALL RUN ALL OVERHEAD LINES TO FLOOR, THEN INSTALL A TRAP AND PIPE STUB. DOOR CASES ARE TO BE PUSHED ONTO STUDS AND CONTRACTOR TO MAKE CONNECTION AS USUAL UNDER CASES.
 - FIBERGLASS PITS CAN BE MODIFIED AS NEEDED TO WORK AROUND EXISTING CONDUIT, ETC. POUR BACKS SHALL BE FINISHED FLUSH WITH A MINIMUM 2" CONCRETE TO THE EXISTING SLAB. ALLOW FOR PLUMBING BOTTOM SPLIT IN HALF TO ALLOW FOR FUTURE PIT ACCESS. ALL REISED PITS MUST BE SEALED COMPLETELY TO ROBBIT PROOF AND CLIMATE.
 - CONSTRUCTION MATERIAL FROM DAMAGING THE REFRIGERATION LINES. SPECIAL PRECAUTIONS SHALL BE MADE WHEN CUTTING HOLES IN FIBERGLASS BOXES TO LIMIT THE AMOUNT OF FIBERGLASS THAT IS CUT AWAY FOR LINE INSTALLATIONS. ALL PITS SHALL BE PHOTOGRAPHED WITH CURRENT DATE TO SHOW INTERIOR BEFORE AND AFTER VAPOR BARRIER INSTALL AND TRENCH COMPLETION. GENERAL CONTRACTOR IS RESPONSIBLE FOR INSTALLING ALL NEW ACCESS TRENCHES, ACCESS PITS AND CONDUIT RUNS.
 - EXISTING EVAPORATOR WITH REFRIGERANT LINES RUN OVERHEAD BACK TO THE EQUIPMENT ROOM.
 - REFRIGERATION CONTRACTOR IS RESPONSIBLE FOR CONNECTING/RECONNECTING CASE AND EVAPORATOR DRAINS.
 - GENERAL CONTRACTOR SHALL BOX AROUND EXPOSED REFRIGERATION LINES, SEE 10/P&01. REFRIGERATION DRUMS/BOILING TO BE IN LINE WITH SALES AREA COLUMNS, PAINT TO MATCH GYP BD WALLS.
 - GC SHALL VERIFY EXISTING DIELECTRIC UNIONS AT ALL EVAPORATORS. IF NONE EXISTING, PROVIDE. SEE 12/P&01.

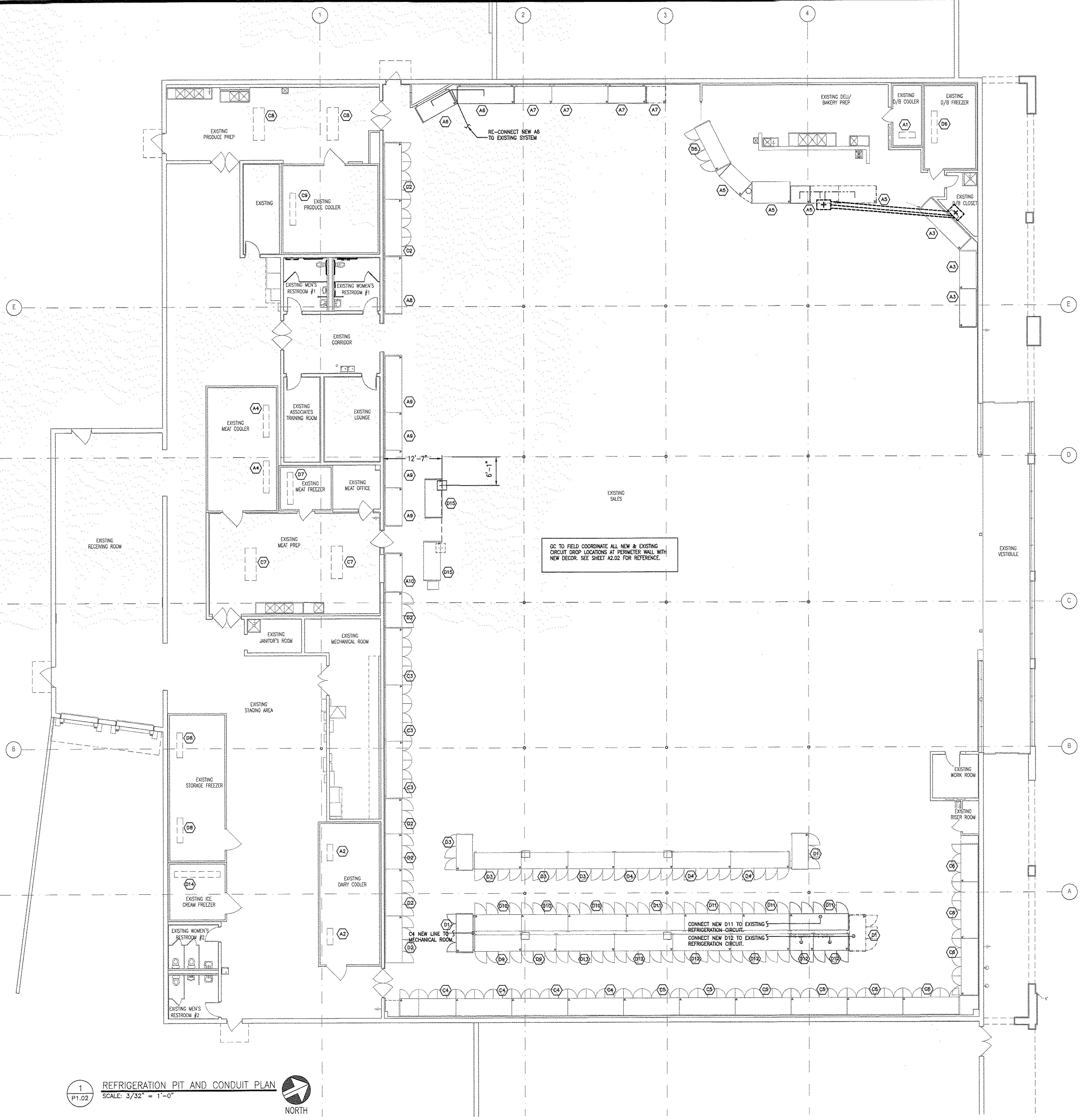

GC TO FIELD COORDINATE ALL NEW & EXISTING CIRCUIT DROP LOCATIONS AT PERIMETER WALL WITH NEW DECOR. SEE SHEET A2.02 FOR REFERENCE.

CONNECT NEW D11 TO EXISTING S REFRIGERATION CIRCUIT.
CONNECT NEW D12 TO EXISTING S REFRIGERATION CIRCUIT.

1 REFRIGERATION PIT AND CONDUIT PLAN
P1.02 SCALE: 3/32" = 1'-0"
NORTH

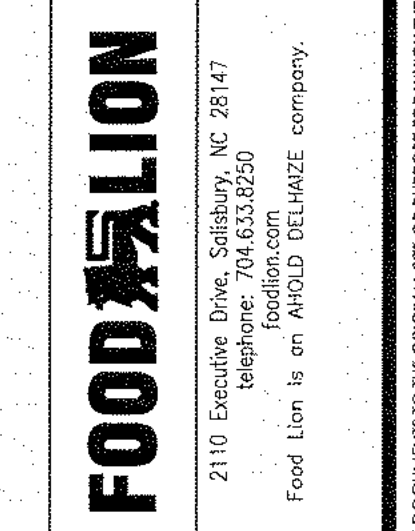
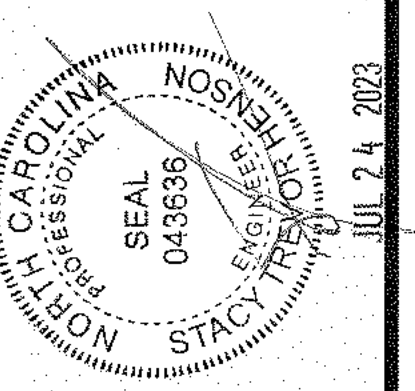
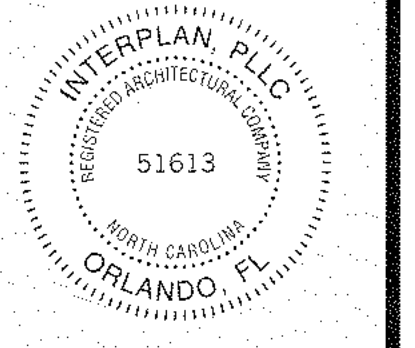

- NOTES:**
- PRODEW INC. WILL PROVIDE AND INSTALL ALL EQUIPMENT, CONNECTIONS, & PIPE FITTINGS.
 - PRODEW INC. TO PULL CABLE & 1/2" PEX WATER LINE.
 - G.C. TO PROVIDE MOUNTING BOARD, THREE (3) GFI DUPLEX RECEPTACLES, & CABLE CONDUIT.
 - SOLENOID/MANIFOLD BOX WILL HAVE DRAIN TO NEAREST HUB BY PRODEW INC.
 - DO NOT LOCATE MISTING SYSTEM ABOVE SINKS.
 - COORDINATE FINAL PRODEW LAYOUT WITH FOOD LION CONSTRUCTION MANAGER PRIOR TO INSTALL.

PLUMBING LEGEND

	- BALL VALVE
	- CHECK VALVE (TYPICAL AT ALL MIXING FAUCETS)
	- HOSE BIBB
	- EXISTING LINE CAPPED OFF
	- CONNECT TO EXISTING
	- CUT TO THIS LOCATION
	- ABOVE FINISH FLOOR
	- BRANCH TO CONNECT
	- EXISTING
	- NEW OVERHEAD COLD WATER
	- NEW OVERHEAD HOT WATER
	- NEW BELOW SLAB COLD WATER
	- NEW BELOW SLAB HOT WATER
	- PRE-HEATED LINE
	- HOT WATER RETURN
	- UNDER SLAB WATER LINES
	- EXISTING PLUMBING LINE TO BE REMOVED

- GENERAL NOTES**
- ALL SUPPLY WATER PIPING TO BE:
 - HARD COPPER 1/2" W/ WROUGHT COPPER FITTINGS
 - INSULATED W/ 1/2" FIBERGLASS OR 3/8" ARMAFLEX
 - SUSPENDED FROM BAR JOISTS.
 - IT IS THE RESPONSIBILITY OF THE PLUMBING CONTRACTOR TO COMPLY WITH STATE AND LOCAL PLUMBING CODES AND VERIFY THE ACCEPTABILITY OF NON-SPECIFIED SINKS, DRAINS AND RELATED ITEMS, REQUIREMENT ITEMS INCLUDING, BUT NOT LIMITED TO, GREASE INTERCEPTORS, BACKFLOW PREVENTORS AND SINKS.
 - FOOD LION WILL NOT ACCEPT PLASTIC COVERS FOR CLEANOUTS. COVERS SHALL BE MADE OF CAST IRON OR BRASS.
 - PLUMBING CONTRACTOR SHALL PROVIDE AND INSTALL CHECK VALVES ON THE COLD WATER SIDE OF ALL NEW AND EXISTING MIXING HOSE BIBBS, MISTING SYSTEMS, EYEWASH STATIONS AND FAUCETS. ALL PREP DEPARTMENTS (MEAT, PRODUCE, DELI/BAKERY) SHALL ALSO HAVE SHUT OFF VALVES ON BOTH COLD AND HOT WATER LINES.
 - SINKS IN MEAT PREP, PRODUCE PREP AND DELI PREP SHALL BE ORDERED AND INSTALLED WITH A 3" STANDOFF (EXCEPT HAND SINKS).
 - INSTALL AN EXPANSION TANK ON THE INLET SIDE OF ALL WATER HEATERS THAT HAVE THE BACKFLOW PREVENTER CHECK VALVES INSTALLED.
 - SEAL ALL PENETRATIONS IN JANITOR'S AREA WITH CAULK. (BEHIND ESCUTCHEONS)
 - THE EXISTING CONDITIONS INDICATED ON THIS SHEET ARE INTENDED TO CONVEY THE APPROXIMATE CONDITIONS OF THE BUILDING. ALL DATA SHALL BE VERIFIED BY THE CONTRACTOR PRIOR TO THE SUBMISSION OF BIDS AND/OR THE COMMENCEMENT OF WORK. ANY CONDITIONS WHICH DIFFER SUBSTANTIALLY FROM THAT INDICATED ON THE EXISTING CONDITIONS PLAN OR THE CONSTRUCTION DOCUMENTS, SHALL BE IMMEDIATELY BROUGHT TO THE ATTENTION OF THE ENGINEER AND FOOD LION CONSTRUCTION SUPERVISOR.

- DOMESTIC WATER KEY NOTES**
- EXTEND 1/2" CW SOFT COPPER SUPPLY TO NEW FOGGING SYSTEM. PROVIDE 1/2" FPT BALL VALVE AND DOUBLE CHECK VALVE AT CONNECTION OF EXISTING CW SUPPLY. MOUNT TO WALL, COORDINATE EXACT LOCATION WITH CONSTRUCTION SUPERVISOR. DOUBLE CHECK VALVE ASSEMBLY SHALL BE EQUAL TO A WATTS SERIES 007.
 - EXTEND 1/2" PEX SUPPLY ABOVE CEILING. PROVIDE SUPPORTS EVERY 24".
 - EXTEND 1/2" PEX SUPPLY TO NEW FOGGING SYSTEM SOLENOID/MANIFOLD BOX ON TOP OF RETROGRADED CASE.
 - EXTEND 1/2" CW SUPPLY CONCEALED IN WALL DOWN TO 4" ABOVE CASE FOR CASE WASH-DOWN. PROVIDE 1/2" FPT BALL VALVE AND DOUBLE CHECK VALVE AT CONNECTION OF EXISTING CW SUPPLY. TERMINATE WITH 1/2" FPT BALL VALVE AND QUICK DISCONNECT. COORDINATE EXACT LOCATION WITH CONSTRUCTION SUPERVISOR. DOUBLE CHECK VALVE ASSEMBLY SHALL BE EQUAL TO A WATTS SERIES 007. ALL PIPING AND ACCESSORIES SHALL BE CONCEALED FROM SALES.

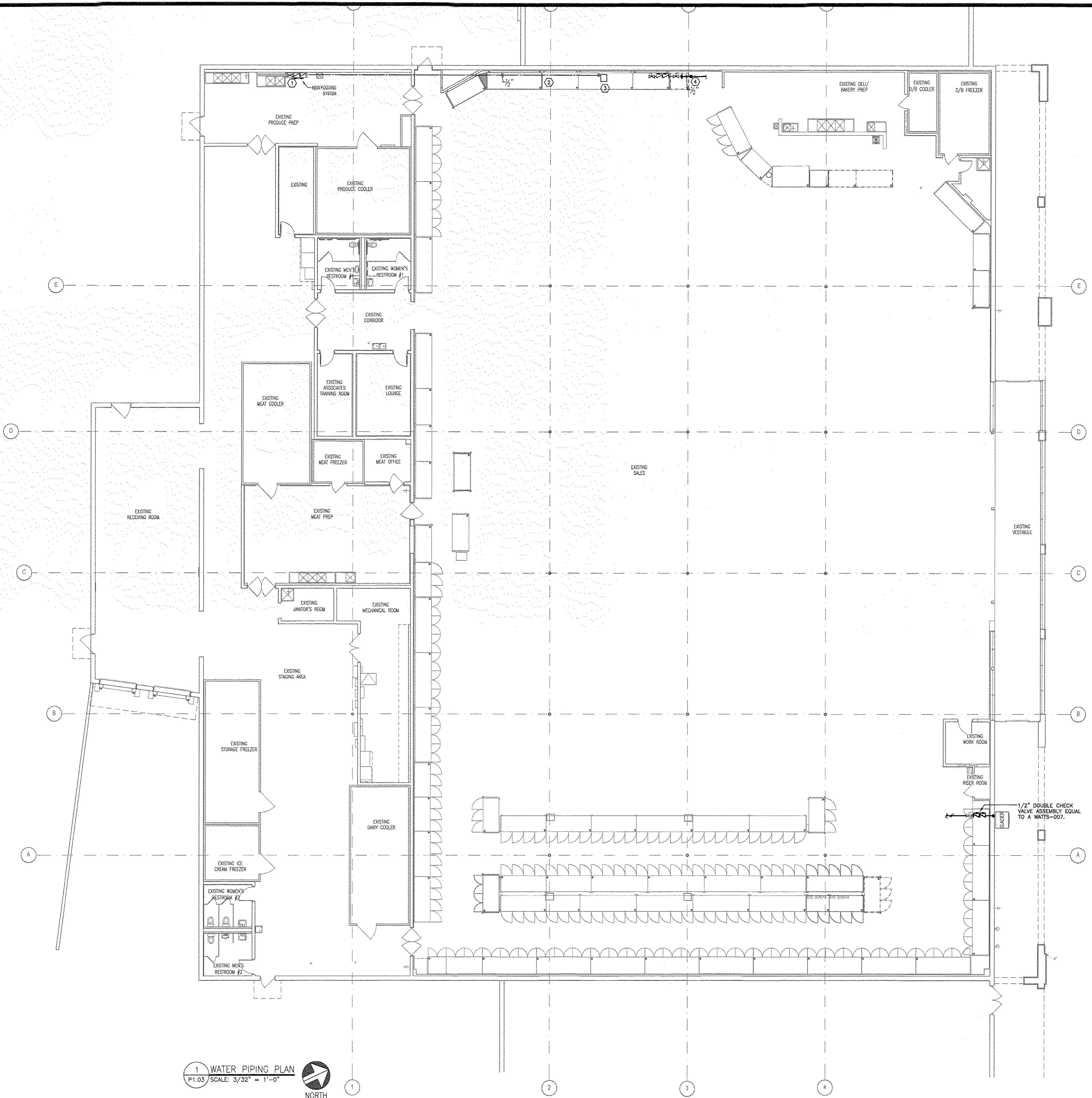

1 WATER PIPING PLAN
P1.03 SCALE: 3/32" = 1'-0"
NORTH

COPYRIGHT © 2023 INTERPLAN, LLC. REPRODUCTIONS OF THESE DOCUMENTS TO BE FOR THE ORIGINAL SITE OR PURPOSE FOR WHICH THEY WERE PREPARED. REPRODUCTIONS, CHANGES OR ASSIGNMENTS ARE PROHIBITED.

PLUMBING FIXTURE SCHEDULE

MARK	FIXTURE	MANUFACTURER/SUPPLIER	MODEL No.	MATERIAL	SIZE	FAUCET AND DRAIN	TRAP	SUPPLIES AND STOPS	REMARKS
P-1	WATER CLOSET	AMERICAN STANDARD	4223A-015	WHITE	14" X 12"	---	---	---	---
P-2	TANK TYPE WATER CLOSET	AMERICAN STANDARD	4223A-100	WHITE	14" X 12"	---	---	---	---
P-3	WATER CLOSET (U)	AMERICAN STANDARD	4223A-102	WHITE	14" X 12"	---	---	---	---
P-4	TANK TYPE WATER CLOSET (U)	AMERICAN STANDARD	4223A-016	WHITE	14" X 12"	---	---	---	---
P-5	URINAL	AMERICAN STANDARD	4223A-001	WHITE	14" X 12"	---	---	---	---
P-6	LAUNDRY	AMERICAN STANDARD	4223A-002	WHITE	14" X 12"	---	---	---	---
P-7	LAUNDRY (HD)	AMERICAN STANDARD	4223A-003	WHITE	14" X 12"	---	---	---	---
P-8	TWO LEVEL ELEVATOR WATER COOLER	AMERICAN STANDARD	4223A-004	WHITE	14" X 12"	---	---	---	---
P-9	FLOOR CLEAN-OUT	SIoux CHEF	834-4PNR	PVC WITH NICKEL BRONZE TOP	4"	---	---	---	WITH BODY FLANGE REFER TO DETAIL ON SHEET P6.01
P-10	TWO WAY CLEAN-OUT IN CONCRETE	SIoux CHEF	834-4PNS	PVC WITH NICKEL BRONZE TOP	4"	---	---	---	WITH BODY FLANGE, USE IN CONCRETE REFER TO DETAIL ON SHEET P6.01
P-11	TWO WAY CLEAN-OUT	SIoux CHEF	834-4PNS	PVC WITH NICKEL BRONZE TOP	4"	---	---	---	WITH BODY FLANGE, USE IN CONCRETE REFER TO DETAIL ON SHEET P6.01
P-12	WATER HEATER	BRADLEY	519-220	STAINLESS STEEL	30"	---	---	---	EXTERIOR WASH STATION, REFER TO DETAIL ON SHEET P6.01. HIGH POINT OF WASH STATION TO BE 1/2" ABOVE FINISHED FLOOR.
P-13	WATER HEATER	BRADLEY	519-220	STAINLESS STEEL	30"	---	---	---	EXTERIOR WASH STATION, REFER TO DETAIL ON SHEET P6.01. HIGH POINT OF WASH STATION TO BE 1/2" ABOVE FINISHED FLOOR.
P-14	WATER HEATER	BRADLEY	519-220	STAINLESS STEEL	30"	---	---	---	EXTERIOR WASH STATION, REFER TO DETAIL ON SHEET P6.01. HIGH POINT OF WASH STATION TO BE 1/2" ABOVE FINISHED FLOOR.
P-15	DELI-BAKERY SINK	JOHN BOOS	3PB24304-2024FL	TYPE 304 STAINLESS STEEL	29" X 123"	(3) B-3952 LEVER WASTE DRAIN (2) T&S B 1128 FAUCET (1) T&S B 2278 PHENIXE W/AB	---	---	VACUUM BREAKER AND WALL BRACKET
P-16	FLOOR DRAIN	JOHN BOOS	3PB24304-2024FL	TYPE 304 STAINLESS STEEL	14" X 14"	---	---	---	---
P-17	FLOOR DRAIN	JOHN BOOS	3PB24304-2024FL	TYPE 304 STAINLESS STEEL	14" X 14"	---	---	---	---
P-18	FLOOR DRAIN	JOHN BOOS	3PB24304-2024FL	TYPE 304 STAINLESS STEEL	14" X 14"	---	---	---	---
P-19	FLOOR DRAIN	JOHN BOOS	3PB24304-2024FL	TYPE 304 STAINLESS STEEL	14" X 14"	---	---	---	---
P-20	FLOOR DRAIN	JOHN BOOS	3PB24304-2024FL	TYPE 304 STAINLESS STEEL	14" X 14"	---	---	---	---
P-21	FLOOR DRAIN	JOHN BOOS	3PB24304-2024FL	TYPE 304 STAINLESS STEEL	14" X 14"	---	---	---	---
P-22	WATER HAMMER ARRESTER	JR SMITH	SERIES 5000	---	---	---	---	---	---
P-23	FLOOR SINK	PLASTIC ODDITIES	PPS 300 T	---	14" X 14"	---	---	---	14" X 14" W/ 12" ROUND GRATE SECONDARY STRAINER
P-24	FLOOR SINK	PLASTIC ODDITIES	PPS 300 T	---	14" X 14"	---	---	---	14" X 14" W/ 12" ROUND GRATE SECONDARY STRAINER
P-25	FLOOR SINK	PLASTIC ODDITIES	PPS 300 T	---	14" X 14"	---	---	---	14" X 14" W/ 12" ROUND GRATE SECONDARY STRAINER
P-26	FLOOR SINK	PLASTIC ODDITIES	PPS 300 T	---	14" X 14"	---	---	---	14" X 14" W/ 12" ROUND GRATE SECONDARY STRAINER
P-27	FLOOR SINK	PLASTIC ODDITIES	PPS 300 T	---	14" X 14"	---	---	---	14" X 14" W/ 12" ROUND GRATE SECONDARY STRAINER
P-28	FLOOR SINK	PLASTIC ODDITIES	PPS 300 T	---	14" X 14"	---	---	---	14" X 14" W/ 12" ROUND GRATE SECONDARY STRAINER
P-29	FLOOR SINK	PLASTIC ODDITIES	PPS 300 T	---	14" X 14"	---	---	---	14" X 14" W/ 12" ROUND GRATE SECONDARY STRAINER
P-30	FLOOR SINK	PLASTIC ODDITIES	PPS 300 T	---	14" X 14"	---	---	---	14" X 14" W/ 12" ROUND GRATE SECONDARY STRAINER
P-31	FLOOR SINK	PLASTIC ODDITIES	PPS 300 T	---	14" X 14"	---	---	---	14" X 14" W/ 12" ROUND GRATE SECONDARY STRAINER
P-32	FLOOR SINK	PLASTIC ODDITIES	PPS 300 T	---	14" X 14"	---	---	---	14" X 14" W/ 12" ROUND GRATE SECONDARY STRAINER
P-33	FLOOR SINK	PLASTIC ODDITIES	PPS 300 T	---	14" X 14"	---	---	---	14" X 14" W/ 12" ROUND GRATE SECONDARY STRAINER

ACCEPTABLE ALTERNATE MANUFACTURERS:

P-1 TOTO CITROEN KOHLER K-4350
 P-1A TOTO CITROEN KOHLER K-4368
 P-2 TOTO UT447E (0.5 GPF) KOHLER K-4940-ET (0.5 GPF)
 P-3 TOTO L1307.4 KOHLER K-2054
 P-4 HALSEY TAYLOR WM-16W
 P-5 KOHLER K-8906
 P-6 SMITH 5609-0T WOODFORD MODEL 80
 P-7 AMERICAN STANDARD 8344-111

ACCEPTABLE ALTERNATE MANUFACTURERS (CONT.):

P-8 SMITH 2005-0V-PB WADE W-1104-TS7-31-2
 P-9A TOTO CITROEN KOHLER K-4350
 P-10 TOTO CITROEN KOHLER K-4368
 P-11 TOTO CITROEN KOHLER K-4350
 P-12 TOTO CITROEN KOHLER K-4368
 P-13 TOTO CITROEN KOHLER K-4350
 P-14 TOTO CITROEN KOHLER K-4368
 P-15 TOTO CITROEN KOHLER K-4350
 P-16 TOTO CITROEN KOHLER K-4368
 P-17 TOTO CITROEN KOHLER K-4350
 P-18 TOTO CITROEN KOHLER K-4368
 P-19 TOTO CITROEN KOHLER K-4350
 P-20 TOTO CITROEN KOHLER K-4368
 P-21 TOTO CITROEN KOHLER K-4350
 P-22 TOTO CITROEN KOHLER K-4368
 P-23 TOTO CITROEN KOHLER K-4350
 P-24 TOTO CITROEN KOHLER K-4368
 P-25 TOTO CITROEN KOHLER K-4350
 P-26 TOTO CITROEN KOHLER K-4368
 P-27 TOTO CITROEN KOHLER K-4350
 P-28 TOTO CITROEN KOHLER K-4368
 P-29 TOTO CITROEN KOHLER K-4350
 P-30 TOTO CITROEN KOHLER K-4368
 P-31 TOTO CITROEN KOHLER K-4350
 P-32 TOTO CITROEN KOHLER K-4368
 P-33 TOTO CITROEN KOHLER K-4350

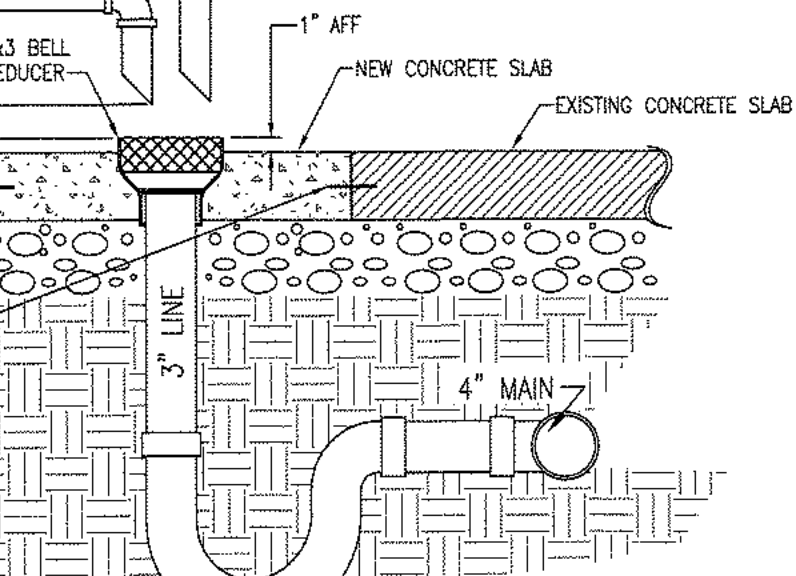
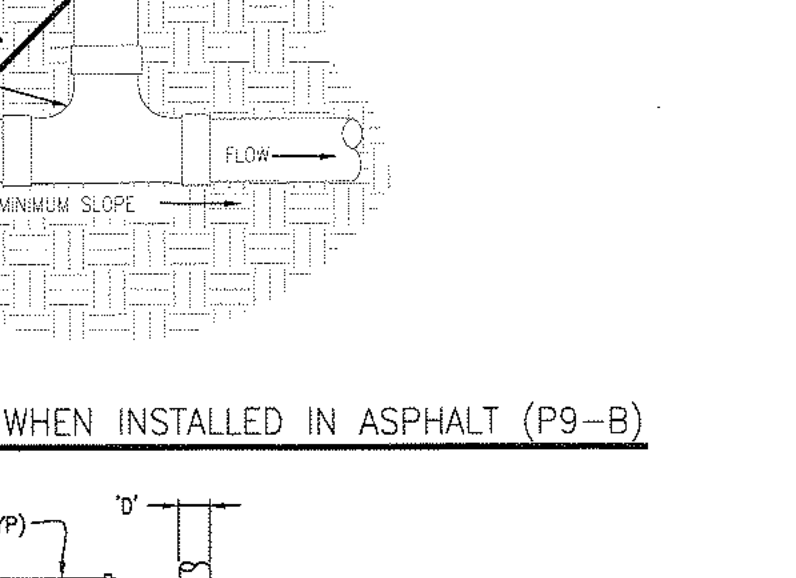
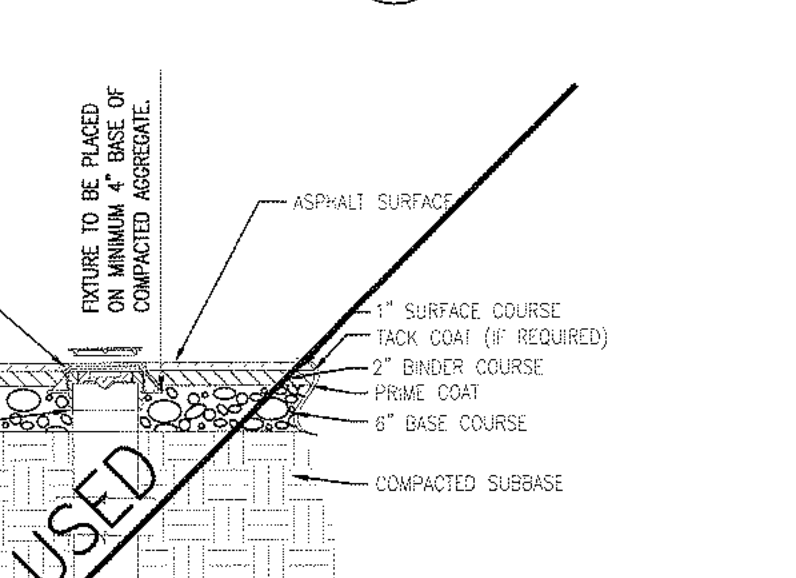
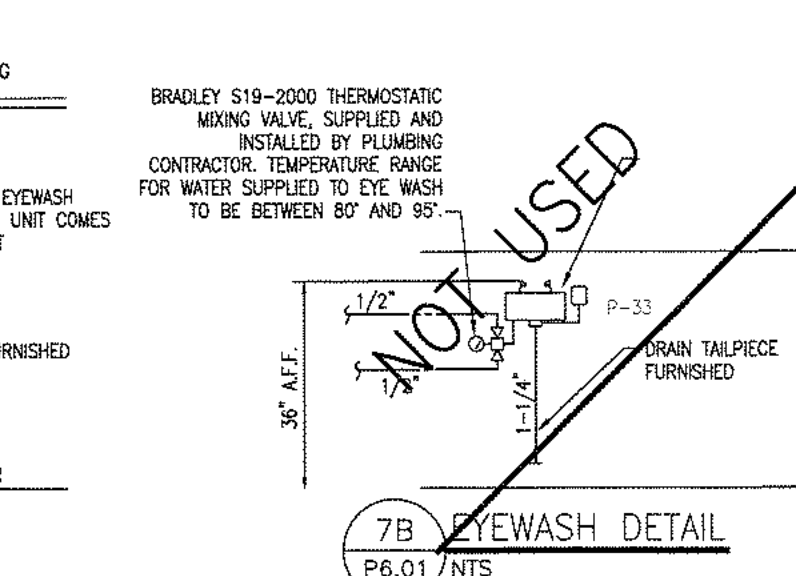
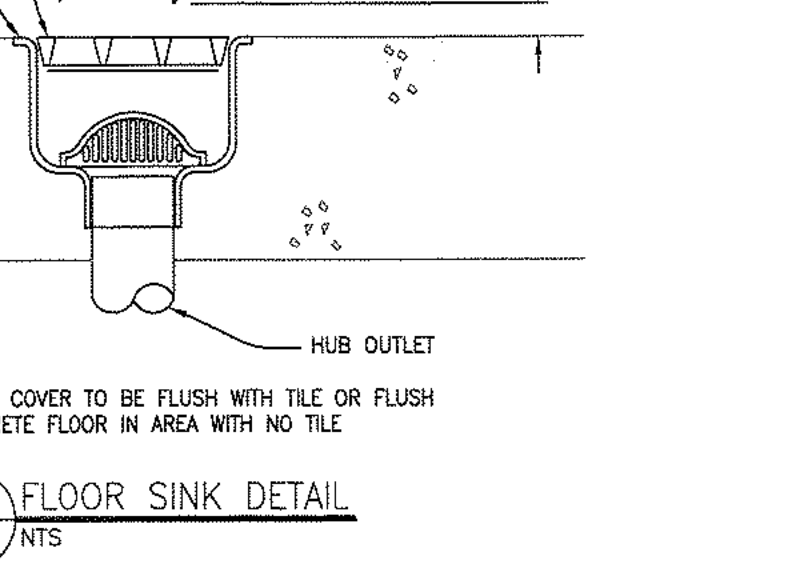
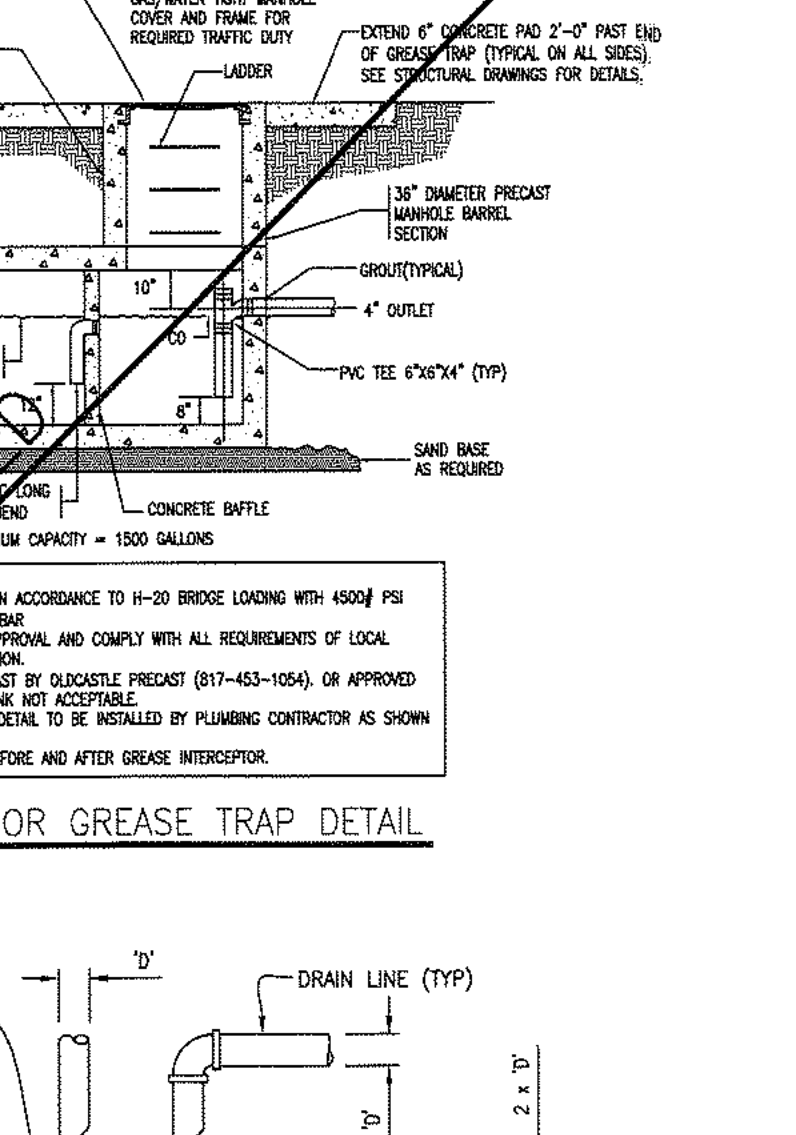
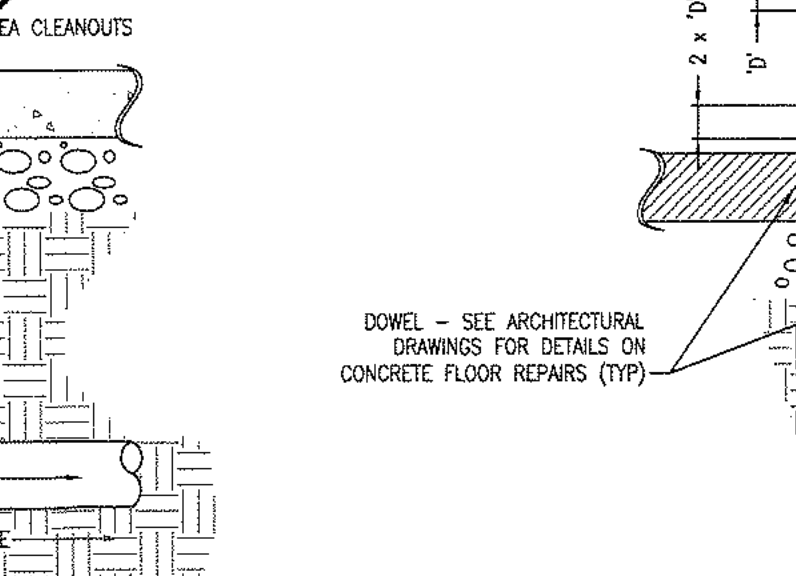
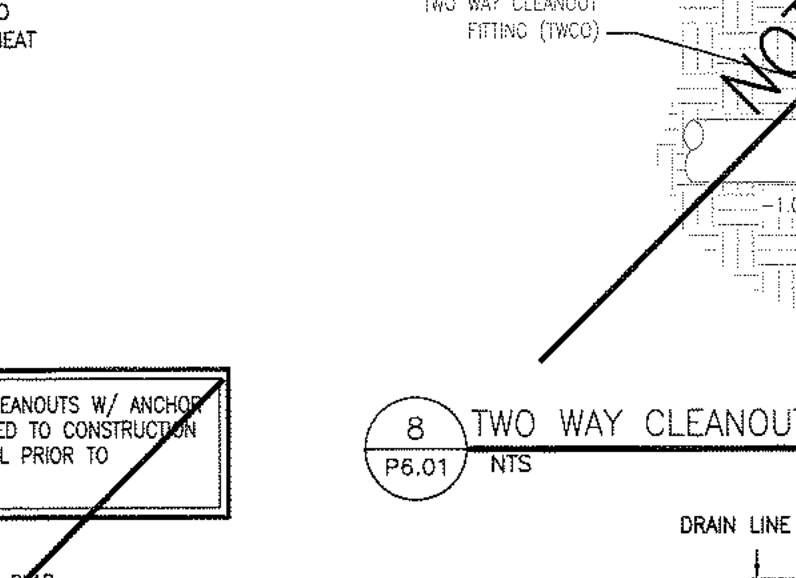
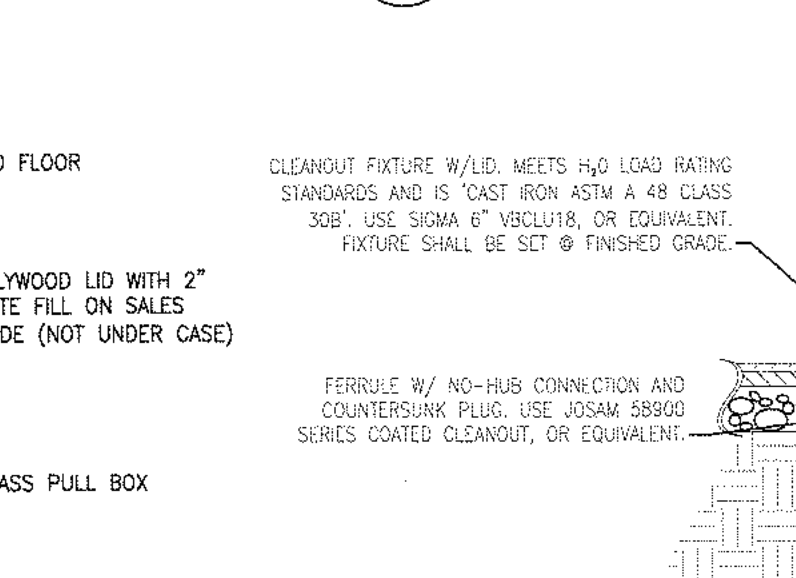
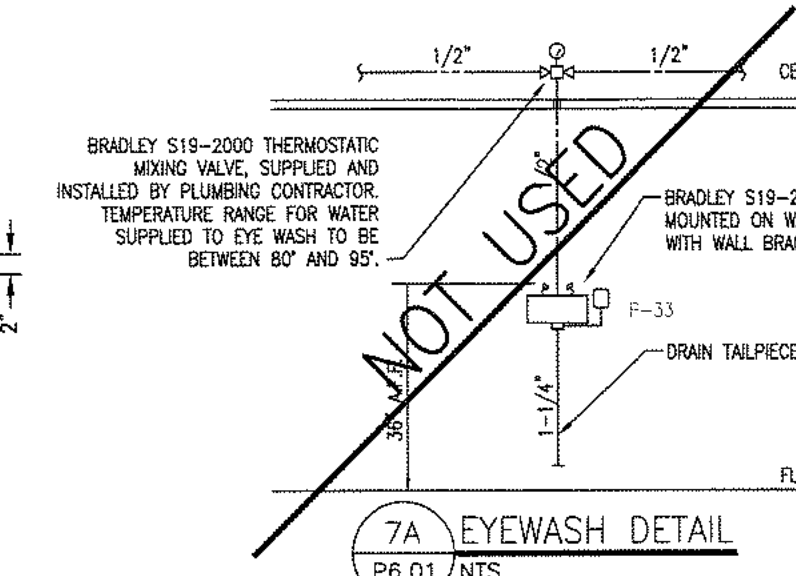
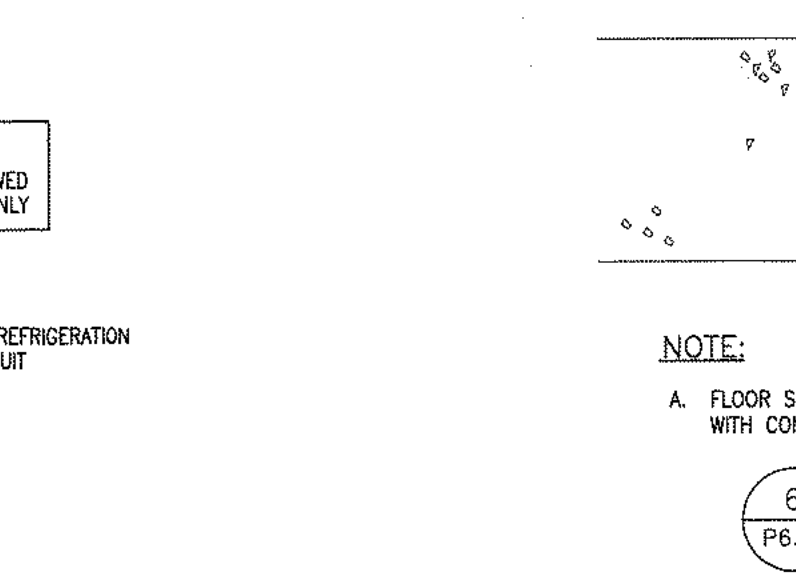
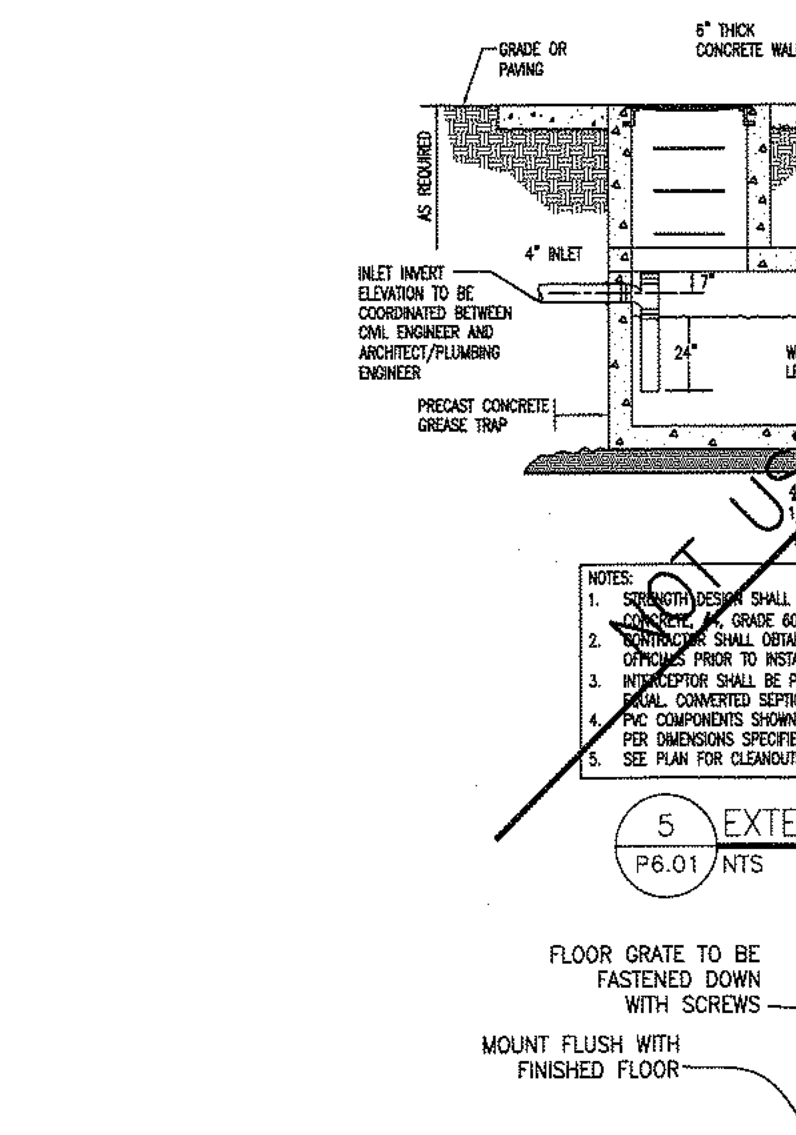
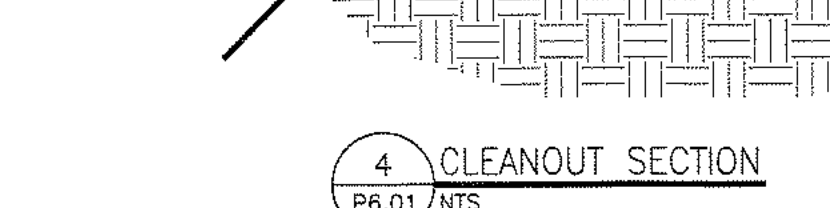
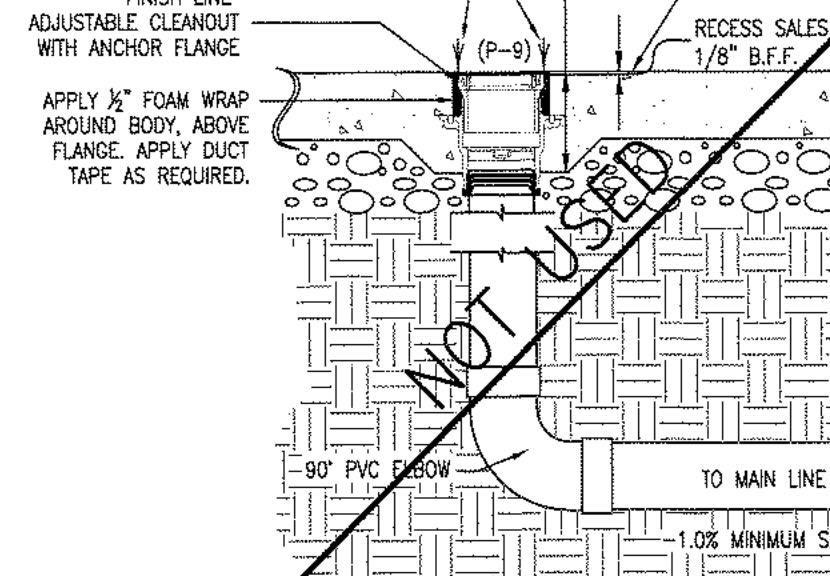
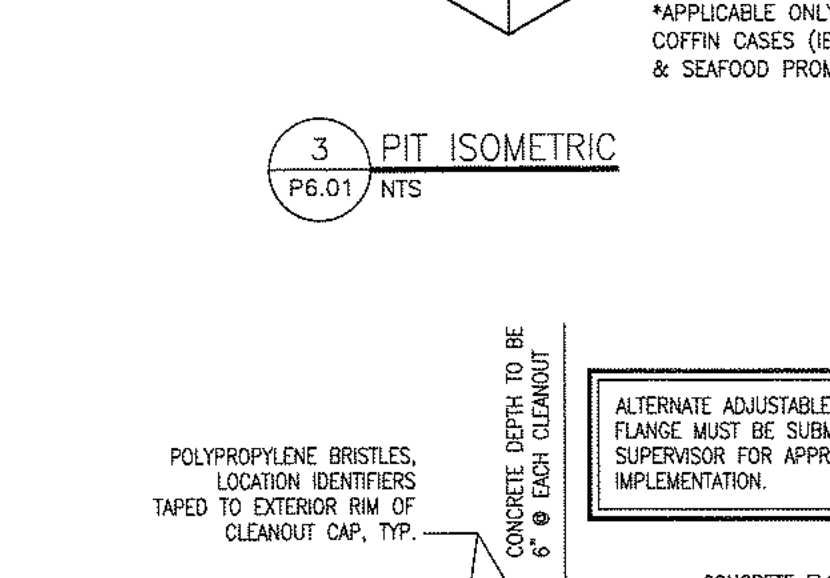
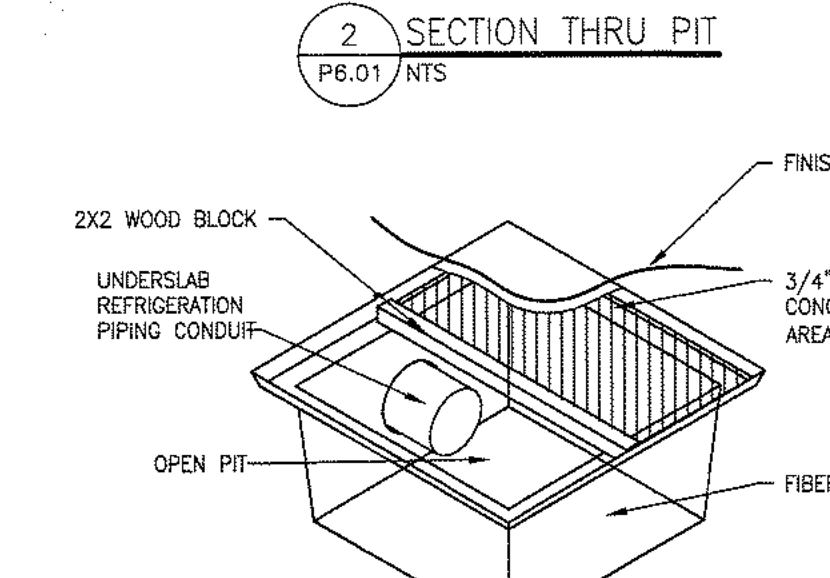
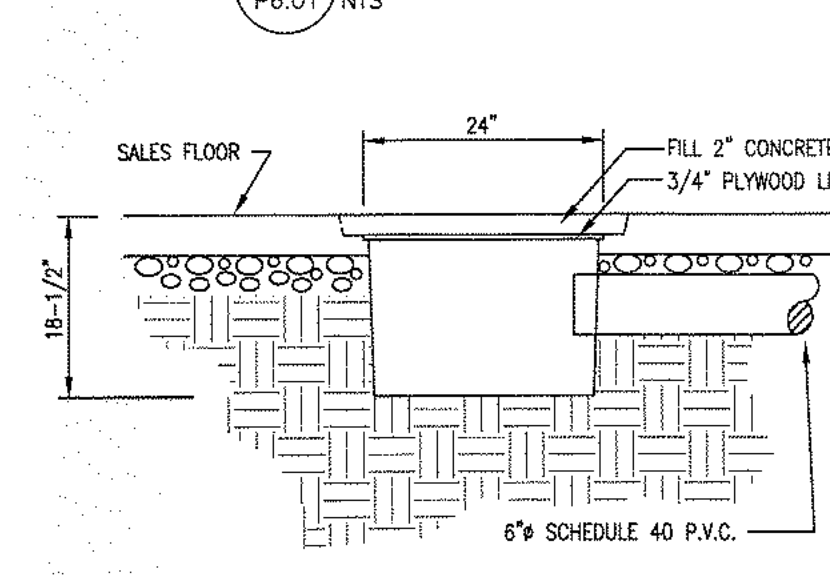
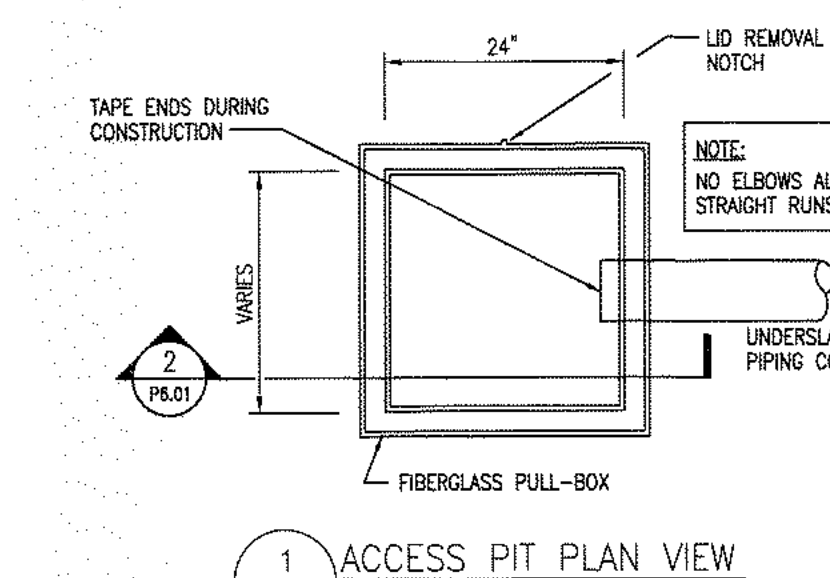

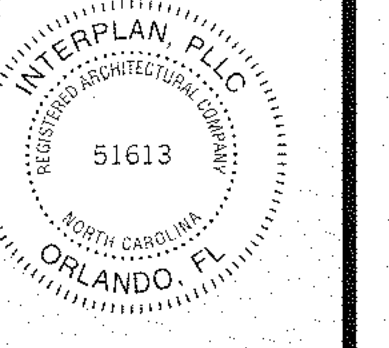
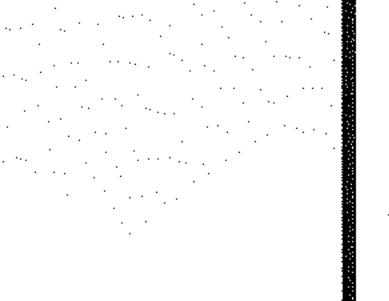

NO	DATE	REMARKS

NO	DATE	REMARKS

NO	DATE	REMARKS

NO	DATE	REMARKS

ELECTRICAL DEMOLITION GENERAL NOTES

- ALL ACCESSIBLE ITEMS OF ELECTRICAL EQUIPMENT CONDUITS, WIRING, LIGHTS, RECEPTACLES, ETC. AFFECTED BY THE RENOVATION WORK AND NOT REQUIRED IN THE COMPLETED WORK SHALL BE CAREFULLY REMOVED. DAMAGED WALLS, FLOORS, CEILINGS, ETC. SHALL BE PATCHED AND FINISHED TO MATCH THE EXISTING ADJACENT SURFACES. REMOVED ITEMS SHALL BE PROPERLY DISPOSED OF OFF SITE AND NOT RE-USED EXCEPT AS NOTED. TURN OVER ALL EXISTING EQUIPMENT DESIRED BY BUILDING OWNER. ITEMS TO BE RE-USED SHALL BE CAREFULLY REMOVED AND STORED IN A PROTECTED AREA.
- REMOVE EXISTING UNUSED CIRCUITS IN PANELS NOT REQUIRED FOR COMPLETED WORK. UTILIZE EXISTING BREAKERS FOR NEW WORK SHOWN. PROVIDE NEW BREAKERS AS REQUIRED TO SERVE NEW CIRCUITS. LABEL ALL BREAKERS. LABEL ALL BREAKERS NOT USED AS SPARE.
- RECONNECT CIRCUITS AS REQUIRED TO MAINTAIN CONTINUITY TO EXISTING DEVICES AND EQUIPMENT NOTED TO REMAIN AS WELL AS ADJACENT AREAS WHICH ARE NOT IN CONTRACT.
- REMOVE UNUSED CONDUIT AND WIRE BACK TO SOURCE.
- ALL WIRING SHALL BE DONE IN STRICT ACCORDANCE WITH N.E.C. STANDARDS AND WITH FOOD LION STANDARDS. ALL WORK SHALL BE OF FIRST QUALITY. NO HAZARDOUS WORK WILL BE ACCEPTED. ELECTRICAL CONTRACTOR IS TO MAKE SURE THAT NO MC OR FLEX CABLES ARE USED UNLESS OTHERWISE NOTED. MC OR FLEX CABLES CAN ONLY BE USED IN SHORT RUNS FOR LIGHTING FEEDS. EMT MUST BE USED TO CONNECT PANEL TO JUNCTION BOX AND HAVE COMPRESSION TYPE FITTINGS. SEE SPECIFICATIONS FOR STANDARD PRACTICES.
- DO NOT DISRUPT THE PULL STATIONS, SAFE, OR ANY COMPONENT OF THE FIRE OR SECURITY SYSTEM WITHOUT FIRST CONTACTING FOOD LION PHYSICAL SECURITY (AARON ASHLEY) AT (704) 633-8250 ext. 3128.
- THE ELECTRICAL CONTRACTOR SHALL REVIEW THE HAZARDOUS MATERIAL REPORT, IF APPLICABLE, AND COORDINATE ALL HAZARDOUS MATERIAL REMOVAL WITH THE FOOD LION CONSTRUCTION SUPERVISOR.
- THE ELECTRICAL CONTRACTOR SHALL PHOTOGRAPH OR VIDEOTAPE EXISTING CONDITIONS IN AND AROUND THE STORE PRIOR TO BEGINNING CONSTRUCTION. PARTICULAR ATTENTION SHOULD BE DIRECTED TO THE CEILING, ALL LIGHTING AND PANELS.
- THE ELECTRICAL CONTRACTOR SHALL COORDINATE REMOVAL/RELOCATION OF LOTTERY EQUIPMENT WITH THE GENERAL CONTRACTOR AND THE FOOD LION CONSTRUCTION SUPERVISOR.
- ANY WORK IN REST ROOMS TO BE SCHEDULED TO ALLOW FOR AT LEAST ONE TO REMAIN OPEN AT ALL TIMES. COORDINATE WITH FOOD LION CONSTRUCTION SUPERVISOR. PROPER SIGNAGE MUST BE INSTALLED WITH UNISEX RESTROOMS. USE SLIDE LOCK. PROVIDED BY FOOD LION.

ELECTRICAL DEMOLITION KEY NOTES

- LIGHT FIXTURE TO BE REMOVED. DISCONNECT FIXTURE. REMOVE WIRE AND CONDUIT BACK TO NEAREST J-BOX AND PROVIDE CIRCUITRY PROVISIONS NECESSARY TO MAINTAIN DOWNSTREAM LOADS. SAVE FIXTURES FOR FUTURE USE.
- LIGHTING FIXTURE TO BE RELOCATED. DISCONNECT LIGHT FIXTURE, REMOVE WIRE AND CONDUIT BACK TO NEAREST J-BOX AND PROVIDE CIRCUITRY PROVISIONS NECESSARY TO MAINTAIN DOWNSTREAM LOADS. ANY LIGHT FIXTURES TO BE REUSED ARE TO BE REMOVED AND STORED IN SUCH A MANNER THAT RENDERS THEM REUSABLE. GC SHALL STORE FIXTURES IN A SECURED TRAILER.
- EQUIPMENT TO BE REMOVED. ELECTRICAL CONTRACTOR SHALL DISCONNECT AS REQUIRED. REMOVE DEVICES, WIRE, CONDUITS, ETC. AND LABEL BREAKERS AS "SPARE" FOR NON-REUSED CIRCUITS.
- EQUIPMENT TO BE RELOCATED. ELECTRICAL CONTRACTOR SHALL DISCONNECT AS REQUIRED. REMOVE DEVICES, WIRE, CONDUITS, ETC. AND EXTEND CIRCUITRY AND RECONNECT AS REQUIRED TO NEW LOCATION. REFER TO E1.02 FOR ADDITIONAL INFORMATION.
- REFRIGERATED CASE TO BE REMOVED. COORDINATE REQUIREMENTS WITH THE REFRIGERATION CONTRACTOR. REFER TO E1.3 FOR ADDITIONAL INFORMATION.
- REFRIGERATED CASE TO BE RELOCATED. ELECTRICAL CONTRACTOR SHALL DISCONNECT AS REQUIRED. REMOVE DEVICES, WIRE, CONDUITS, ETC. AND EXTEND CIRCUITRY AND RECONNECT AS REQUIRED TO NEW LOCATION. REFER TO E1.3 FOR ADDITIONAL INFORMATION.
- DELI/BAKERY EQUIPMENT TO BE REMOVED. ELECTRICAL CONTRACTOR SHALL DISCONNECT AS REQUIRED. REMOVE DEVICES, WIRE, CONDUITS, ETC. AND LABEL BREAKERS AS "SPARE" FOR NON-REUSED CIRCUITS.
- DELI/BAKERY EQUIPMENT TO BE RELOCATED. ELECTRICAL CONTRACTOR SHALL DISCONNECT AS REQUIRED. REMOVE DEVICES, WIRE, CONDUITS, ETC. AND EXTEND CIRCUITRY AND RECONNECT AS REQUIRED TO NEW LOCATION. REFER TO E4.01 FOR ADDITIONAL INFORMATION.
- ELECTRICAL CONTRACTOR SHALL DISCONNECT CHECK STAND AND ASSOCIATED EQUIPMENT. ELECTRICAL CONTRACTOR SHALL PULL ALL POINT OF SALE EQUIPMENT, FOOD LION REMAIN FOR REUSE.
- CHECK STANDS TO BE RELOCATED. ELECTRICAL CONTRACTOR SHALL DISCONNECT AS REQUIRED. REMOVE DEVICES, WIRE, CONDUITS AND REROUTE FEEDER AND CONDUIT TO NEW LOCATION. REFER TO E4.02 FOR ADDITIONAL INFORMATION.

LEGEND

- ITEMS TO BE REMOVED AS NOTED ON PLAN
- ITEMS TO BE RELOCATED

ELECTRICAL DEFICIENCIES TO BE REPAIRED:

- REMOVE LITEMISER/TURN POWER OFF TO PANEL LA; RE-TERMINATE THE MAIN FEEDERS FOR / TO PANEL LA AS REQUIRED, REMOVE LITEMISER PANEL AND CAUTION LABEL AFFIXED TO LA.

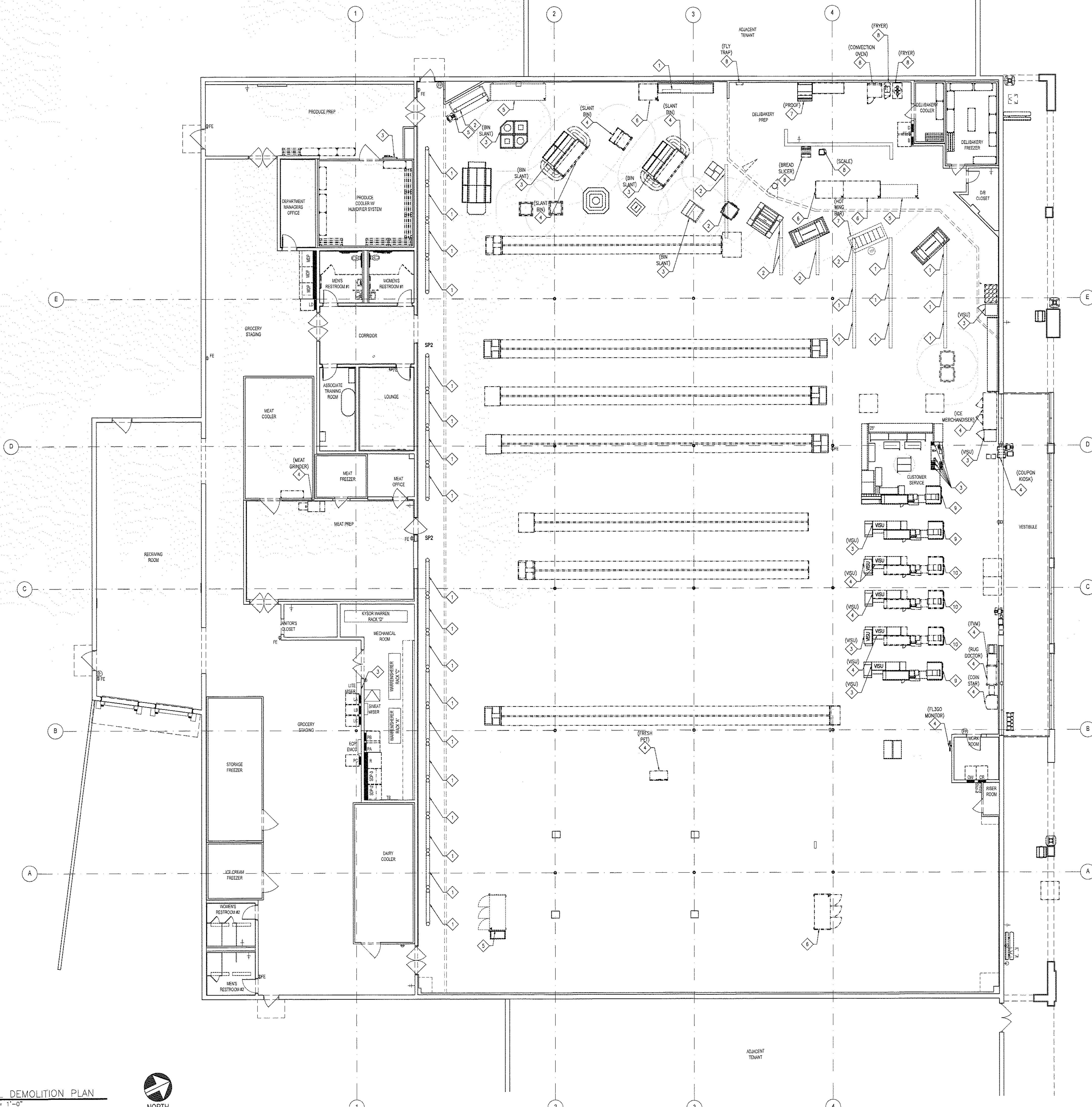

1 ELECTRICAL DEMOLITION PLAN
E0.01 SCALE: 3/32" = 1'-0"

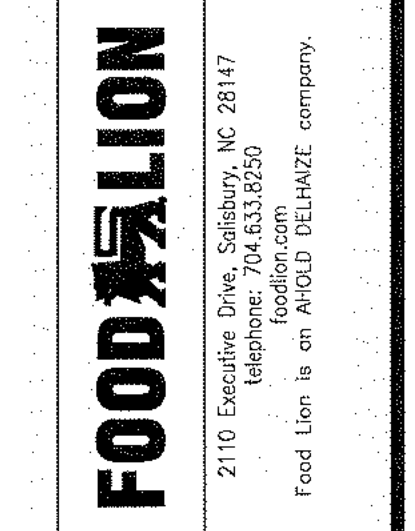

**FOOD LION
REMODEL
STORE #595**
8 THE SQUARE AT LILLINGTON
LILLINGTON, NC, 27546

PROJECT NO: 2023.0242
DATE: 7/24/23

26 OF 35
E0.01
ELECTRICAL DEMOLITION
PLAN

COPYRIGHT © 2023 INTERPLAN PLLC. ALL RIGHTS RESERVED. REPRODUCTION OF THESE DOCUMENTS TO THE ORIGINAL SITE OR PURPOSE FOR WHICH THEY WERE PREPARED, REPRODUCTIONS, CHANGES OR ASSIGNMENTS ARE PROHIBITED.

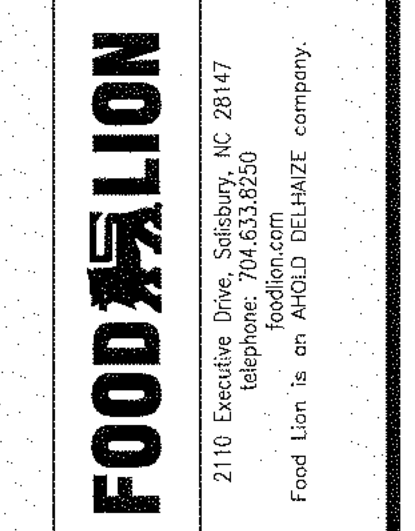
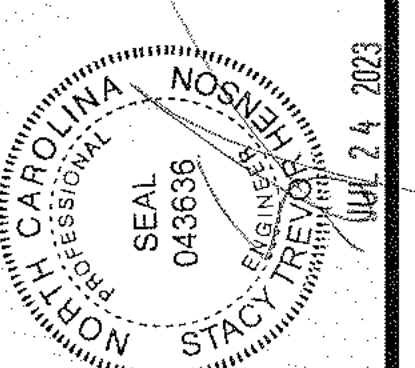
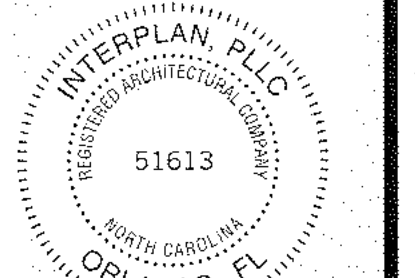

FOOD LION
REMODEL
STORE #595
8 THE SQUARE AT LILLINGTON
LILLINGTON, NC, 27546

PROJECT NO: 2023.0242
DATE: 7/24/23

27 OF 35
E1.01
ELECTRICAL LIGHTING PLAN

SYMBOL LEGEND

	NEW LIGHTS		EXISTING EXIT LIGHTS
	RELOCATED LIGHTS		NEW/RELOCATED EXIT LIGHTS
	EXISTING LIGHTS		EXISTING EMERGENCY LIGHTS
	NEW NIGHT LIGHTS		NEW EMERGENCY LIGHTS
	NEW LIGHTS WITH TUBE SHIELDS		ENERGY MANAGEMENT LOAD NUMBER
	EXISTING COOLER/FREEZER LIGHTS		NEW UP-LIGHTING
	NEW/RELOCATED COOLER/FREEZER LIGHTS		POWERED TRELLIS
			NON-POWERED TRELLIS
			WALL MOUNTED OCCUPANCY SENSOR
			CEILING MOUNTED RECEPTACLE
			THREE WAY WALL SWITCH

GENERAL NOTES:

- LIGHT FIXTURES SHALL BE MANUFACTURED BY SYLVANIA UNLESS NOTED OTHERWISE. PURCHASE FROM SYLVANIA AT THE NATIONAL CONTRACT PRICE. FOR PURCHASE, CONTACT SYLVANIA AT 1-800-573-1514 EXT. 0068. THE ELECTRICAL CONTRACTOR SHALL BE RESPONSIBLE FOR VERIFYING ALL QUANTITIES, RATINGS, LENGTHS, ETC. ANY DISCREPANCIES SHALL BE RESOLVED WITH SYLVANIA PRIOR TO BID. CONTRACTOR SHALL BE RESPONSIBLE FOR ANY ADDITION TO THE BILL OF MATERIALS DUE TO LOCAL, STATE GOVERNMENTAL CODES.
- EMERGENCY & EXIT LIGHTS SHOWN ARE A MINIMUM. ENGINEER OF RECORD SHALL PROVIDE EMERGENCY LIGHT FIXTURES IN ACCORDANCE WITH LIFE SAFETY CODE 101 SECTION 5-9 AND LOCAL ORDINANCE.
- ALL JUNCTION BOXES LOCATED IN NEW COOLERS & FREEZERS ARE TO BE WEATHERPROOF. AFTER WIRING IS COMPLETE, SEAL ALL PENETRATIONS PER NEC 370-15 TO PREVENT MOISTURE TRANSFER AND ACCUMULATION. ANY MOISTURE ACCUMULATION/CONDENSATION OR ICE PRESENT WITHIN A REFRIGERATED SPACE, CONDUIT BODY, ELECTRICAL BOX OR FIXTURE SHALL BE REMOVED WHILE THE ENTRY POINT IS PROPERLY REPAIRED/SEALED.
- ALL NEW LIGHT SWITCHES ARE TO BE MOUNTED NO MORE THAN 44" A.F.F. TO CENTER OF BOX.
- ELECTRICAL CONTRACTOR IS RESPONSIBLE FOR RUNNING ALL NEW WIRING TO PANELS & CONNECTION OF ALL FIXTURES.
- ELECTRICAL CONTRACTOR SHALL SUPPLY & INSTALL END CAPS ON BOTH ENDS OF EVERY NEW LIGHT FIXTURE RUN. NO END CAPS SHALL BE INSTALLED BETWEEN TWO ADJOINING FIXTURES.
- ELECTRICAL CONTRACTOR SHALL SUPPLY & INSTALL JUNCTION BOXES ABOVE BAR JOISTS.
- ALL EMERGENCY LIGHTING SHALL BE ON A SCHEDULED CIRCUIT, AND ON THE LINE SIDE OF ANY ENERGY MANAGEMENT CONTROLS.
- "NL" INDICATES FIXTURES ON A NIGHT LIGHT CIRCUIT.
- ALL HOME RUNS SHALL GO TO EXISTING PANELS, UNLESS INDICATED OTHERWISE. THE ELECTRICAL CONTRACTOR SHALL VERIFY SIZE WITH EQUIPMENT AND SUPPLY ALL NEW BREAKERS AND RE-SIZED BREAKERS FOR EXISTING CIRCUITS AS REQUIRED.
- ALL NEW WIRING SHALL BE DONE IN STRICT ACCORDANCE WITH N.E.C. STANDARDS AND WITH FOOD LION STANDARDS. NO SLOPPY OR HAZARDOUS WORK WILL BE ACCEPTED. NO COLOR CHANGES IN WIRE RUNS, MISLABELED CIRCUITS, ETC.
- ELECTRICAL CONTRACTOR IS TO MAKE SURE THAT NO MC OR FLEX CABLES ARE USED UNLESS OTHERWISE NOTED. MC OR FLEX CABLES CAN ONLY BE USED IN SHORT RUNS FOR LIGHTING FEEDS. ELECTRICAL METAL TUBING MUST BE USED TO CONNECT PANEL TO JUNCTION BOX AND HAVE COMPRESSION TYPE FITTINGS. SEE SPECIFICATIONS FOR STANDARD PRACTICES.
- ELECTRICAL CONTRACTOR SHALL INSTALL WIRE GUARDS OVER NEW LIGHTS ON 8'-0" CEILINGS OR LOWER THROUGHOUT THE ENTIRE STORE.
- PROVIDE TUBE SHIELDS FOR ALL NEW LAMPS IDENTIFIED WITH "TS" INCLUDING BUT NOT LIMITED TO FIXTURES IN PRODUCE PREP AND PRODUCE SALES. SEE LIGHTING FIXTURE SCHEDULE ON SHEET E6.02
- ALL UP-LIGHTING ATOP THE PERIMETER HIGH DECK REFRIGERATED CASES SHALL BE TYPE "LG" OR "LGI" (SEE LIGHT FIXTURE SCHEDULE ON SHEET E6.02). UP-LIGHTING SHALL BE INSTALLED THRU THE ENERGY MANAGEMENT SYSTEM; REFER TO E6.03 FOR CORRECT LOAD #. INSTALL A COMBINATION OF 4' AND 8' LIGHT FIXTURES ABOVE THE CASES FOR EVEN LIGHT DISTRIBUTION ALONG THE WALLS. EXAMPLE: 8' CASE SHOULD GET (2) 4' LIGHT FIXTURES OVERLAPPED. LIGHTING TO BE INSTALLED AT LEAST 8" IN FROM THE EDGES OF THE CASES AND AS CLOSE TO THE FRONT OF THE CASE AS THE VALANCE WILL ALLOW.
- THE FOOD LION STOREFRONT SIGN IS FURNISHED & INSTALLED BY OTHERS. THE ELECTRICAL CONTRACTOR SHALL PROVIDE PIG-TAILS, FINAL CONNECT WIRE STOREFRONT SIGN AND WIRE TO APPROPRIATE CIRCUITS.
- ANY LIGHT FIXTURES TO BE REUSED ARE TO BE REMOVED AND STORED IN A MANNER THAT RENDERS THEM REUSABLE IN A SECURED TRAILER BY THE GC/EC.
- ALL "E" LIGHTING SHALL BE ON A DEDICATED OR LABELED CIRCUIT AND BE ON THE LINE SIDE OF ANY ENERGY MANAGEMENT CONTROLS.

REFER TO SHEET E6.02 FOR LIGHT FIXTURE SCHEDULE
REFER TO SHEET E6.03 FOR ENERGY MANAGEMENT SYSTEM NOTES

HANGING TRACK SYSTEM NOTES: (SUPPLIED BY FOOD LION)

- PRODUCE AREA EQUIPMENT (SILVER COATED)**
2 CIRCUIT SILVER TRACK BY BUS STRUT, PROVIDED BY FOOD LION, INSTALLED BY DECOR VENDOR, WIRED BY ELECTRICAL CONTRACTOR.
- ELECTRICAL:**
THE TRACK SYSTEM WILL HAVE A SINGLE CORNER DROP FROM A 4"x4" JUNCTION BOX STRATEGICALLY LOCATED IN THE BAR JOISTS ABOVE THIS AREA. BX CORD TO BE SILVER. ELECTRICAL CONTRACTOR TO PROVIDE TWO (2) 20 AMP CIRCUITS. ELECTRICIAN WILL NEED 90-DEGREE CONNECTOR INTO KNOCKOUT OF FITTING.
- TRELLIS SCENARIOS:**
- EXISTING TRELLIS (1 CIRCUIT TRACK) TO REMAIN- NO CHANGES. EXISTING TRELLIS WILL REMAIN ON SINGLE ELECTRICAL CIRCUIT AND EMS LOAD 1.
 - EXISTING TRELLIS (2 CIRCUIT TRACK) TO REMAIN- EC TO VERIFY 2 ELECTRICAL CIRCUITS ARE DEDICATED AND SPLIT 1/3 VS. 2/3 ON EMS LOADS 1 & 2.
 - EXISTING TRELLIS TO BE REPLACED WITH BUS STRUT- EC TO VERIFY 2 ELECTRICAL CIRCUITS ARE DEDICATED ON EMS LOADS 1.
 - NO TRELLIS EXISTING, ADDING BUS STRUT- REQUIRES 2 DEDICATED CIRCUITS, ON EMS LOADS 1.
- GC SHALL NOT WIRE TRELLIS TO AN EXISTING LIGHTING LOAD/RUN.**
- PRODUCE TABLE ARRANGEMENT ON THESE DRAWINGS HAS BEEN APPROVED AND SHOULD NOT BE CHANGED UNLESS REQUESTED BY FOOD LION. BE SURE THAT THE TRACK HEADS ARE MOUNTED AS INDICATED ON THE DRAWINGS. ADJUSTMENT CAN BE MADE AFTER THE TABLES ARE IN PLACE.**
- INSTALLATION: (BY DECOR CONTRACTOR):**
THE TRACK SYSTEM AND TRACK HEADS WILL BE DELIVERED AND INSTALLED BY SOUTHEASTERN PRODUCTS. ELECTRICAL CONTRACTOR TO PROVIDE POWER TO TRACK AND CONNECT.
- TRELLIS MOUNTING HEIGHTS (APPLICABLE TO NEW TRELLISES):**
- 10' AFF CEILING- MOUNT TRELLIS TO CEILING, MAINTAIN 8" MIN. HORIZONTAL CLEARANCE FROM SPRINKLER HEADS.
 - 11' AFF CEILING- MOUNT TRELLIS TO CEILING, MAINTAIN 8" MIN. HORIZONTAL CLEARANCE FROM SPRINKLER HEADS.
 - 12' AFF CEILING & HIGHER- MOUNT AT 10"-6" AFF.
 - OPEN CEILING- SUSPEND AT 12'-0" AFF.
 - GARDEN COOLER INTERIOR- MOUNT TRELLIS AT 10"-6" AFF
 - GARDEN COOLER SALES AREA- SEE ABOVE.
- BUS STRUT CONTACT:**
ELIZABETH DURBIN (614)933-8695 X. 1006
EADURBIN@BUSSTRUT.COM

LIGHTING PLAN KEY NOTES

- CLEAN FRONT CANOPY LIGHT FIXTURES. COORDINATE WITH FOOD LION CONSTRUCTION MANAGER FOR MORE INFORMATION.
- CONNECT NEW LIGHTS TO EXISTING EMERGENCY CIRCUIT. ELECTRICAL CONTRACTOR TO VERIFY EXISTING CIRCUIT IS NOT OVERLOADED.
- NEW LIGHT FIXTURE TO MATCH EXISTING, CONNECT TO EXISTING ELECTRICAL CIRCUIT. FIELD VERIFY EXISTING CONDITIONS; ELECTRICAL CONTRACTOR TO VERIFY EXISTING CIRCUIT IS NOT OVERLOADED.
- EXISTING LIGHT FIXTURE, RELOCATED, CONNECT TO EXISTING LIGHTING CIRCUITS FOR NEW LOCATION OF FIXTURE. FIELD VERIFY EXISTING CONDITIONS; ELECTRICAL CONTRACTOR TO VERIFY EXISTING CIRCUIT IS NOT OVERLOADED.
- NEW LIGHT FIXTURE TO MATCH EXISTING, CONNECT TO NEW ELECTRICAL CIRCUIT. FIELD VERIFY EXISTING CONDITIONS; ELECTRICAL CONTRACTOR TO VERIFY EXISTING CIRCUIT IS NOT OVERLOADED.

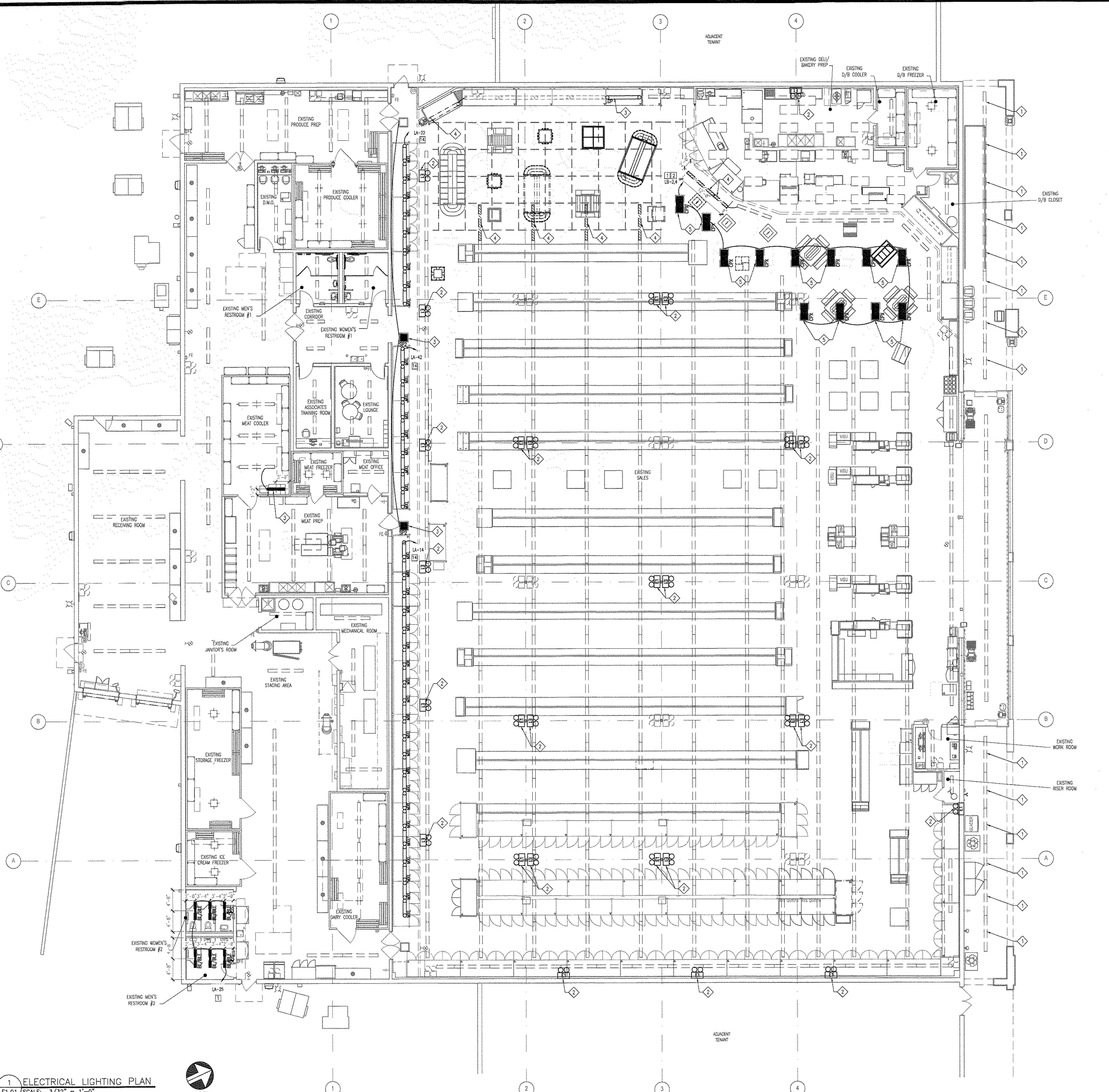

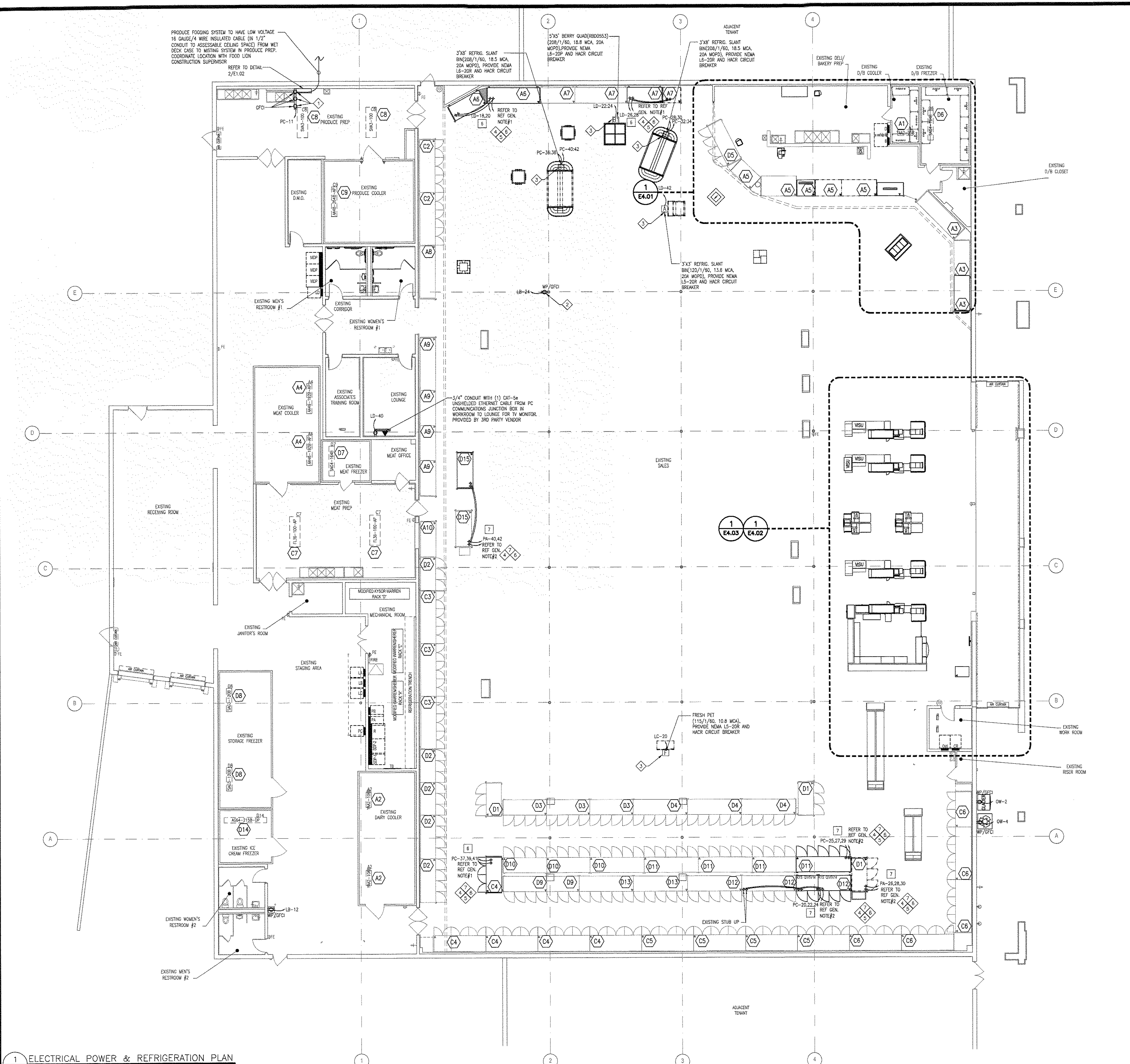
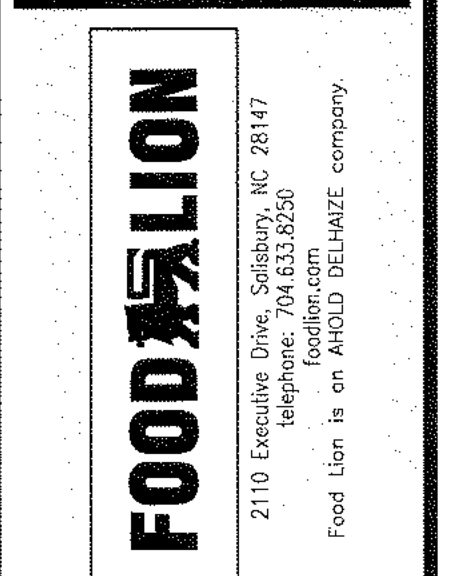
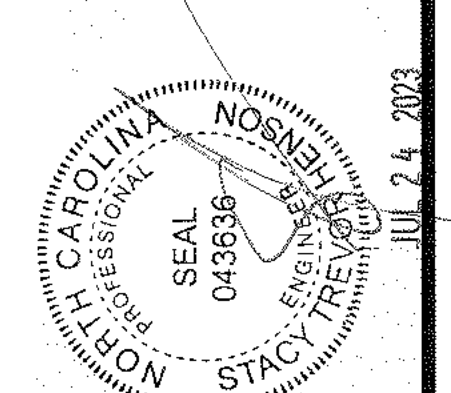
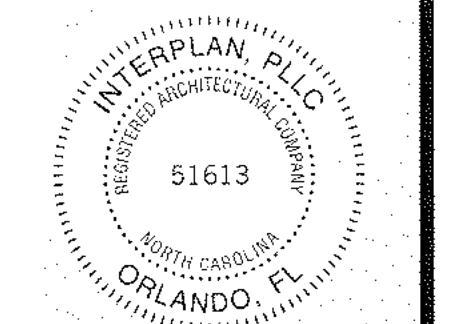

- REFRIGERATION GENERAL NOTES:**
- MEDIUM TEMPERATURE CASES (PER CIRCUIT ELECTRICAL REQUIREMENTS AND COLOR CODES)
 - FANS: 12GA 1-BLACK, 1-WHITE. RUN THROUGH EMS LOAD #6
 - LIGHTS: 12GA 1-RED, 1-WHITE. RUN THROUGH THE SWEATMISER PANEL, ONE
 - ANTI-SWEAT HEATERS: 10GA 1-BLUE, 1-WHITE. FOR NEW OR RETROFITTED GLASS DOOR CASES ONLY. RUN THROUGH THE SWEATMISER PANEL, ONE
 - CIRCUIT FOR DRYER ONLY. CIRCUIT FOR EACH MEAT AND ONE CIRCUIT FOR EACH MEAT AND ONE CIRCUIT FOR EACH MEAT. THERE WILL BE A 4x4 JUNCTION BOX INSTALLED ON TOP OF THE CASES BY THE RETROFIT DOOR COMPANY THAT THE EC WILL RUN HIS WIRES TO. SEE ENVIRONMENTAL NOTES ON THIS SHEET.
 - 22GA 4-WIRE SHIELDED CABLE (BELDON CAT-5C) 1-BLACK AND 1-WHITE FOR CASE SENSOR, 1-RED AND 1-GREEN FOR SPARES.
 - LOW TEMPERATURE CASES (PER CIRCUIT ELECTRICAL REQUIREMENTS AND COLOR CODES)
 - FANS: 12GA 1-BLACK, 1-WHITE
 - LIGHTS: 12GA 1-RED, 1-WHITE. RUN THROUGH EMS LOAD #7
 - ANTI-SWEAT HEATERS: 10GA 1-BLUE, 1-WHITE. RUN THROUGH THE SWEATMISER PANEL, MARK NEUTRAL WITH PROPER PANEL LETTER AND CIRCUIT NUMBER.
 - 22GA 4-WIRE SHIELDED CABLE (BELDON CAT-5C) 1-BLACK AND 1-WHITE FOR CASE SENSOR, 1-RED AND 1-GREEN FOR DEFROST TERMINATION.
 - ALL CONTROL WIRING FOR CASES SHALL TERMINATE AT THE ASSOCIATED REFRIGERATION RACK OR REMOTE MANIFOLD.
 - THE EC SHALL MOUNT THE DOOR SWITCH PROVIDED BY THE RACK MFG (IN RC PARTS). EC SHALL PROVIDE WIRE AND CONDUIT FROM FREEZER TO RACK CONTROL PANEL. COORDINATE WITH THE FOOD LION REFRIGERATION REPRESENTATIVE.
 - ALL CONDUIT FOR RETROFITTED CASES SHALL BE 1" DIRTIE SHIELD SALES AREA STUB-UP TO 1" OF DIMENSION.
 - 6 DIMENSIONS PULLED FROM INSIDE FACE OF MASONRY WALL UNLESS OTHERWISE INDICATED ON PLANS.
 - ALL WIRING SHALL BE DONE IN ACCORDANCE WITH N.E.C. STANDARDS AND WITH FOOD LION STANDARDS. INSTALL USING PROPER WORKMANSHIP. EC IS TO MAKE SURE THAT NO MC OR BX OR ANY OTHER FLEX CABLES ARE USED UNLESS OTHERWISE NOTED. MC OR BX CAN ONLY BE USED IN SHORT RUNS FOR LIGHTING FEEDS. ENT MUST BE USED TO CONNECT PANEL TO JUNCTION BOX AND HAVE COMPRESSION-TYPE FITTINGS. SEE SPECIFICATIONS FOR STANDARD PRACTICES.
 - RUN A SEPARATE 3/4" CONDUIT FROM EACH REFRIGERATION CONTROLLER TO ITS RESPECTIVE CONDENSER, CONTAINING (1) 4-WIRE SHIELDED CABLE FOR COMMUNICATION. ONLY SHIELDED CABLES SHALL BE RUN IN THIS CONDUIT.
 - ALL WIRE SHALL BE STRANDED FOR CONTROLS AND SOLID FOR BRANCH CIRCUITS.
 - PROVIDE SHIELDED CABLE LABELS AS REQUIRED FOR ALL RETROFITTED CASES. THIS INCLUDES NEW, EXISTING-RELOCATED, AND EXISTING TO REMAIN CASES. COOLERS AND FREEZERS WILL BE INCLUDED IN THIS PROCESS IF NO TEMPERATURE SENSORS EXIST. SEE GENERAL NOTES #1-4. VERIFY EXTENT OF WORK IN FIELD. EACH REFRIGERATION CIRCUIT WILL HAVE ITS OWN ELECTRICAL CIRCUIT. AS AN EXAMPLE, IF ONE REFRIGERATION CIRCUIT IS REMOVED AND IS REPLACED BY TWO REFRIGERATION CIRCUITS AN ADDITIONAL ELECTRICAL CIRCUIT WILL BE REQUIRED. THIS CIRCUIT WILL HAVE LIGHTS AND FANS SEPARATED AND ANTI-SWEAT RUN THROUGH THE ANTI-SWEAT CONTROLLER FOR ALL NEW AND RELOCATED GLASS DOOR FROZEN FOOD CASES.
 - INSTALL A 6" x 6" x 36" WIRING TROUGH WHERE THE CABLES ENTER THE MECHANICAL ROOM, CONDUIT FROM THE TROUGH TO THE RESPECTIVE RACK/HEADER, LABELING BOTH ENDS OF EACH CABLE WITH THE RESPECTIVE RACK/HEADER AND CASE/COOLERS.
 - IMPORTANT NOTE: ELECTRICAL CONTRACTOR SHALL RUN SENSOR CABLES THE NIGHT OF THE CASE MOVES.
 - REFRIGERATION CONTRACTOR SHALL BE RESPONSIBLE FOR OBTAINING A COPY OF THE REFRIGERATION INSTALLATION SCOPE OF WORK & SUMMARY TO BIDDING ELECTRICAL CONTRACTORS SHALL BE RESPONSIBLE FOR OBTAINING A COPY OF THE REFRIGERATION INSTALLATION SCOPE OF WORK & SUMMARY TO VERIFY & INCLUDE ANY NEW OR EXISTING BREAKERS. NOTE: NEW LOW TEMP RACK PROVIDE EVAPORATOR POWER TO WALK-IN FREEZERS. INCLUDE RELOCATING EVAPORATOR CIRCUITS WHEN A NEW RACK IS INDICATED. WHEN NEW EZE CONTROLLERS ARE INDICATED IN THE REFRIGERATION SCOPE OF WORK, PROVIDE 3/4" CONDUIT FROM ENVIRONMENTAL CONTROL PANEL.
 - TO A 1-11 BOX AT RECLAIM WATER HEATERS. INCLUDE 4 WIRE SHIELDED.
 - TO REFRIGERATION RACKS, DASHY CHAIN RACK TO RACK, INCLUDE (2) 4 WIRE SHIELDED CABLE FOR COM B & C ON CONTROLLERS. IN NEW RACKS PROVIDE 3/4" CONDUIT FROM ANY NEW RACKS TO ROOFTOP CONDENSER (2) 1/4" AND (4) WIRE SHIELDED.
 - ALL NEW AND RELOCATED CASE WORK REQUIRES A SEPARATE NEUTRAL FOR LIGHTS, FANS & ANTI-SWEAT HEATERS. NO DOUBLE POLE BREAKERS ARE ALLOWED FOR SHARED NEUTRALS.
 - ALL NEW AND EXISTING LOW VOLTAGE CABLES SHALL BE PROPERLY SUPPORTED AND NEATLY SECURED. ALL NEW CABLES SHALL BE IN CONDUIT VERTICALLY AND SECURED NEATLY TO STEEL OVERHEAD. ANY NEW CABLE TO BE RUN PARALLEL & PERPENDICULAR TO EXTERIOR WALLS. ALL ABANDONED CABLES TO BE REMOVED.
 - REFRIGERATION SENSOR WIRING MAY BE FREE WIRED AND TIE-WAPPED TO THE STRUCTURE ABOVE LAY-IN CEILING AND IN EXPOSED CEILING BACK ROOM AREAS, IF ALLOWED BY CODE (UNLESS CALLED OUT TO BE UNDER SLAB). SENSOR WIRING IN EXPOSED STRUCTURE CEILING (REMODELS) SHALL BE RUN IN ENT CONDUIT. IN MACHINE ROOMS, SENSOR WIRING SHALL BE INSTALLED IN A 6" x 6" x 36" TROUGH WHERE THE CABLES ENTER THE ROOM. IN ENT CONDUIT FROM THE TROUGH ABOVE THE RESPECTIVE RACK/HEADER, THEN IN FLEXIBLE CONDUIT TO THE RACK/HEADER. LABELING BOTH ENDS OF EACH CABLE WITH CIRCUIT DESIGNATION. REFRIGERATION CONTRACTOR TO TERMINATE THE SENSOR CABLES TO THE RACK/HEADER AND CASE/COOLERS.
 - REFRIGERATION CONTRACTOR SHALL SUPPLY AND INSTALL SOLENOID VALVE FOR THE GARDEN COOLER & PRODUCE PREP EVAPORATOR COOLS.
 - RELOCATE COLUMN MOUNTED SENSORS FOR ANTI-SWEATS WHEN FROZEN FOOD CASES ARE REPOSITIONED IN THE SALES AREA.
 - ALL CASE CABLE SHALL BE BELDON CAT-5C.
 - THE ELECTRICAL CONTRACTOR WILL REUSE EXISTING STUB-UPS FOR NEW CASES WHERE POSSIBLE. IN THE EVENT THERE'S NO EXISTING STUB UP HE WILL COORDINATE WITH THE FOOD LION CONSTRUCTION SUPERVISOR RUNNING WIRE OVERHEAD. (REFER TO NOTES #1-4). FIELD VERIFY EXTENT OF WORK REQUIRED PRIOR TO BID.
 - THE ELECTRICAL CONTRACTOR TO PROPERLY SEAL ALL CONDUITS ENTERING WALK-IN COOLERS AND FREEZERS TO PREVENT MOISTURE. WHERE A CONDUIT PASSES THROUGH AN INSULATED PANEL AND INTO A REFRIGERATED SPACE THAT CONDUIT INTERIOR AND PENETRATION SHALL BE SEALED TO PREVENT MOISTURE TRANSFER AND ACCUMULATION. ANY MOISTURE / CONDENSATION / CONDENSATION ICE PRESENT WITH A REFRIGERATION SERVICE, CONDUIT BODY, ELECTRICAL BOX OR FITURES SHALL BE REMOVED WHILE ENTRY POINT IS PROPERLY REPAIRED / SEALED.
 - GENERAL CONTRACTOR SHALL PAINT ALL EXPOSED REFRIGERATION LINES IN MEAT PREP, GARDEN COOLER, AND PRODUCE PREP TO MATCH WALL COLOR.

- REFRIGERATION ENVIRONMENTAL CONTROL PANEL CONDUIT SYSTEM**
- = SENSOR (TEMP./HUMIDITY) HANDY BOX MTD.
- ENTIRE CONDUIT SYSTEM FOR ENVIRONMENTAL CONTROL PANEL SHALL BE SUPPLIED BY THE ELECTRICAL CONTRACTOR (WITH PULL STRINGS). ALL WIRING AND TERMINATIONS FOR THE ENVIRONMENTAL CONTROL PANEL SHALL BE COMPLETED BY THE MECHANICAL CONTRACTOR. ALL WIRING AND TERMINATIONS FOR THE ENERGY MANAGEMENT SYSTEM SHALL BE COMPLETED BY THE ELECTRICAL CONTRACTOR.
 - ALL CONDUIT FOR ENVIRONMENTAL CONTROL SYSTEM SHALL BE 3/4". DO NOT COMBINE SENSOR AND 120 VOLT CONTROL (VERIFIED BY MECHANICAL CONTRACTOR).
 - ALL MECHANICAL EQUIPMENT SHALL BE FLEXED TO A TERMINATING JUNCTION BOX WITHIN REASONABLE WORKING DISTANCE OF EQUIPMENT.
 - CONDUITS FROM 6"x6"x36" TROUGH TO:
 - a. A/C SOLENOIDS AND OUTSIDE AIR DAMPER MOTOR
 - b. A/C CONDENSING UNIT ON ROOF. SEAL TIE 3"-0" MAXIMUM TO EQUIPMENT
 - c. PRODUCE PREP DAMPER MOTOR, SENSOR AND SOLENOID VALVES
 - d. MEAT RECLAIM SOLENOID VALVE
 - e. SALES FLOOR AND FRONT DOOR SENSORS
 - f. MECHANICAL ROOM & GROCERY STAGING SENSORS

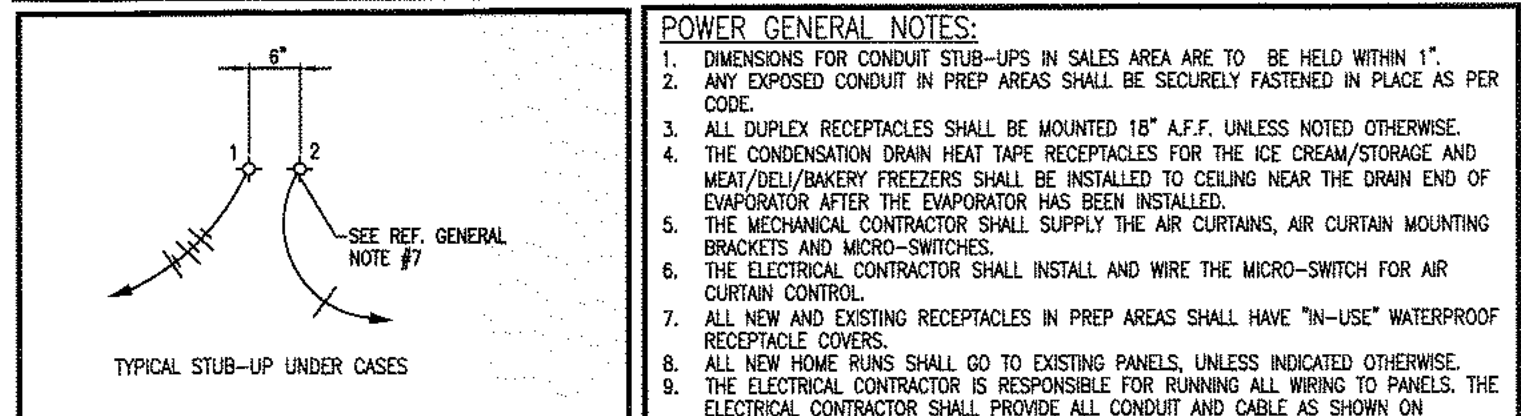

- (1) POWER STUB-UP
(2) DEFROST/TEMP SENSOR STUB-UP
SEE 1/E2.01 FOR ADDITIONAL DETAIL.

- LEGEND:**
- QUAD RECEPTACLE
 - JUNCTION BOX
 - WEATHERPROOF DUPLEX RECEPTACLE
 - GROUND FAULT INTERRUPTING RECEPTACLE
 - ISOLATED GROUND RECEPTACLE
 - SPECIAL USE RECEPTACLE, VOLTAGE, PHASE AND AMPERAGE BASED ON LOAD SERVED. COORDINATE NEMA CONFIGURATION WITH EQUIPMENT REQUIREMENTS.
 - SWITCH
 - FLOOR STUB UP
 - DISCONNECT SWITCH-TYPE AS NOTED
 - ELECTRICAL DROP FROM OVERHEAD
 - EXISTING ELECTRICAL STUB-UP
 - TELE-POWER POLE
 - ELECTRICAL CONNECTION UNDER CASE
 - MAGNETIC SWITCH (EXISTING)
- POWER GENERAL NOTES:**
- DIMENSIONS FOR CONDUIT STUB-UPS IN SALES AREA ARE TO BE HELD WITHIN 1".
 - ANY CONDUIT IN PREP AREAS SHALL BE SECURELY FASTENED IN PLACE AS PER CODE.
 - ALL DUPLEX RECEPTACLES SHALL BE MOUNTED 18" A.F.F. UNLESS NOTED OTHERWISE.
 - THE CONDENSATION DRAIN HEAT TAPE RECEPTACLES FOR THE ICE CREAM/STORAGE AND MEAT/BAKERY FREEZERS SHALL BE INSTALLED TO CEILING NEAR THE DRAIN END OF EVAPORATOR AFTER THE EVAPORATOR HAS BEEN INSTALLED.
 - THE MECHANICAL CONTRACTOR SHALL SUPPLY THE AIR CURTAINS, AIR CURTAIN MOUNTING BRACKETS AND MICRO-SWITCHES.
 - THE ELECTRICAL CONTRACTOR SHALL INSTALL AND WIRE THE MICRO-SWITCH FOR AIR CURTAIN CONTROL.
 - ALL NEW AND EXISTING RECEPTACLES IN PREP AREAS SHALL HAVE "N-USE" WATERPROOF RECEPTACLE COVERS.
 - ALL NEW HOME RUNS SHALL GO TO EXISTING PANELS, UNLESS INDICATED OTHERWISE.
 - THE ELECTRICAL CONTRACTOR IS RESPONSIBLE FOR RUNNING ALL WIRING TO PANELS. THE ELECTRICAL CONTRACTOR SHALL PROVIDE ALL CONDUIT AND CABLE AS SHOWN ON DRAWINGS.
 - ALL WIRING SHALL BE DONE IN STRICT ACCORDANCE WITH N.E.C. STANDARDS AND WITH FOOD LION STANDARDS. ONLY NEAT, BEST QUALITY WORK WILL BE ACCEPTED.
 - ELECTRICAL CONTRACTOR IS NOT PERMITTED TO USE MC, BX CABLE, SO CONDUIT OR ANY FLEXIBLE CONDUIT/WIRING METHODS AS A PERMANENT METHOD OF POWERING EQUIPMENT, UNLESS OTHERWISE NOTED WITHIN THE DRAWINGS. SHORT RUNS OF FLEXIBLE CONDUIT (4'-8') ARE PERMITTED FROM JUNCTION BOX TO LIGHT FIXTURES OR AS STATED IN THE FOOD LION SPECIFICATIONS 15400- PAGE 1.
 - ELECTRICAL CONTRACTOR SHALL BE RESPONSIBLE FOR SUPPLYING ALL ELECTRICAL EQUIPMENT NEEDED FOR ALL NEW AND RELOCATED MECHANICAL EQUIPMENT. COORDINATE ELECTRICAL HOOD-UPS WITH MECHANICAL CONTRACTOR.
 - ELECTRICAL CONTRACTOR SHALL BE RESPONSIBLE FOR INSURING ALL OPEN JUNCTION BOXES, PANELS, BREAKER SPACES, RECEPTACLES AND WIRING RACKWAYS HAVE PROPER COVER PLATES INSTALLED THROUGHOUT THE STORE. REPLACE ALL MISSING, BROKEN OR OTHERWISE DEFICIENT COVER PLATES. NON WEATHERPROOF DEVICE COVERS TO BE STAINLESS STEEL WEATHERPROOF DEVICE COVERS ARE TO BE INSTALLED IN PREP AREAS AND ON THE EXTERIOR. ALL WEATHERPROOF COVERS TO BE ALUMINUM.
 - ALL NEUTRALS SHALL BE GENERAL ELECTRIC, HEAVY DUTY AT A MINIMUM, 3R RATED AS REQUIRED, AND NON DEFLECTED UNLESS OTHERWISE BY EQUIPMENT MANUFACTURER.
 - ALL BRANCH CIRCUIT PANEL BOARDS SHALL BE VACUUMED. ALL ELECTRICAL ENCLOSURE COVERS SHALL BE INSTALLED AND ADEQUATELY SECURED TO OBTAIN PROJECT CLOSE OUT. ALL BRANCH CIRCUIT PANEL BOARDS, SAFETY DISCONNECTS, ELECTRICAL DISTRIBUTION EQUIPMENT, MAIN BREAKERS AND MAIN SERVICE DISCONNECTS SHALL BE LABELLED WITH PHENOLIC TAGS, BLACK ON WHITE, 1.5" TALL. DISTRIBUTION SECTIONS SHALL BE LABELLED ACCORDING TO ARC FLASH LABELS.
 - A FOOD LION ELECTRICAL CONTRACTOR WILL INSTALL THE FRONT-END ELECTRICAL, THIS INCLUDES AND IS LIMITED TO ALL CHECK STANDBY, CIGARETTE KIOSK, AND CUSTOMER SERVICE COUNTERS. THIS INCLUDES SETTING AND HANDLING ALL EQUIPMENT, CLEAN AND DIRTY POWER, ASSOCIATED CABS AND BELDON CABLES. THIS SCOPE OF WORK SHALL BE INCLUDED IN THE PERMIT AND COORDINATED AS SUCH. THE BID ELECTRICAL CONTRACTOR SHALL BE ON SITE THE NIGHT OF THE FRONT END CHANGE OUTS, PROVIDE & INSTALL TELEPOLES.
 - THE ELECTRICAL CONTRACTOR IS RESPONSIBLE FOR THE POWER/COMMUNICATIONS FOR AND ALL CABLES NOT RELATED TO THE REGISTERED, CIGARETTE KIOSK AND CUSTOMER SERVICE COUNTER. ALL RECEPTACLES ARE TO BE MOUNTED ABOVE THE COUNTER TOPS WITH WIRING SECURED AT OUTLETS.
 - DUPLEX RECEPTACLE MOUNTED 18" AFF (CONVENIENCE OUTLET).
 - REFER TO TELE-POWER POLE INSTALLATION NOTES ON SHEET E2.01.
 - EXTEND AND REUSE CIRCUITS MADE SPARE BY DEMOLITION OF EXISTING/RELOCATED REFRIGERATED CASES. VERY LIGHTING CIRCUITS (CONTROLLED BY EMS) ARE RECONNECTED TO LIGHTING LOADS AND ANTI-SWEAT CIRCUITS (CONTROLLED BY ANTI-SWEAT SYSTEM) ARE RECONNECTED TO ANTI-SWEAT LOADS. REUSE EXISTING UNLABLED CASES WHERE POSSIBLE. REUSE EXISTING SENSOR CABLES WHERE POSSIBLE. SEE GENERAL NOTE #4. COORDINATE REQUIREMENTS WITH THE REFRIGERATION CONTRACTOR. RUN CONDUITS OVERHEAD AND DOWN IN WALL OR THROUGH FLEXIBLE CONDUIT WITH REFRIGERATION PIPING WHERE EXISTING UNDERSLAB STUBS ARE NOT REUSED. FIELD VERIFY EXISTING CONDITIONS AND EXTENT OF WORK. CASES CIRCUITS ARE NOT ALLOWED TO SHARE NEUTRALS.
 - WHERE TOTAL CASE LINEUP EXCEEDS 16AMPS (LIGHTING) OR 24AMPS (ANTI SWEATS), SPLIT BETWEEN (2) CIRCUITS AS INDICATED. DIVIDE CASE LINEUP AS EVENLY AS POSSIBLE. IF EXISTING CASE LIGHTING CIRCUITRY IS FED FROM A BREAKER LARGER THAN 20AMP OR ANTI-SWEATS CIRCUITRY IS FED FROM A BREAKER LARGER THAN 30AMP, REPLACE THE EXISTING BREAKER WITH A NEW 20AMP (LIGHTING) OR 30AMP (ANTI-SWEAT) TRIP BREAKER OF SIMILAR TYPE AND AC RATING. FIELD VERIFY EXISTING CONDITIONS AND EXTENT OF WORK.
 - CASE LIGHTING AND UP LIGHTING CIRCUITS TO BE CONTROLLED BY ENERGY MANAGEMENT SYSTEM (LOADS #6, #7 AND #14. SEE E6.04). PROVIDE CONTACTORS IN ENCLOSURE IF REQUIRED. FIELD VERIFY EXISTING.
 - CASE ANTI-SWEAT CIRCUITS TO BE CONTROLLED BY SWEAT-MISER SYSTEM. FIELD VERIFY EXISTING CONDITIONS. PROVIDE AND INSTALL ALL EQUIPMENT NECESSARY. COORDINATE REQUIREMENTS WITH THE REFRIGERATION CONTRACTOR.

- ELECTRICAL DEFICIENCIES TO BE REPAIRED:**
- EXISTING NEUTRALS, CASE LIGHTING AND FANS/MECHANICAL ROOM/EXISTING REFRIGERATION CONDUITS IN MECHANICAL ROOM. SUGGEST LIGHTS AND FANS ARE SHARING NEUTRALS. THIS ONLY APPLIES TO NEW AND RELOCATED CASE WORK - LIGHTS AND FANS ARE TO HAVE DEDICATED NEUTRALS.
 - GROUND/MEAT PREP/INSTALL STRAIN RELIEF ON CORO DROP FROM DISCONNECT.

1 ELECTRICAL POWER & REFRIGERATION PLAN
E1.02 SCALE: 3/32" = 1'-0"

COPYRIGHT © 2023 INTERPLAN PLLC. RESERVE COPYRIGHT & OTHER RIGHTS RESTRICTING THE DOCUMENT TO THE ORIGINAL USE OR PURPOSE FOR WHICH THEY WERE PREPARED. REPRODUCTIONS, CHANGES OR ASSIGNMENTS ARE PROHIBITED.

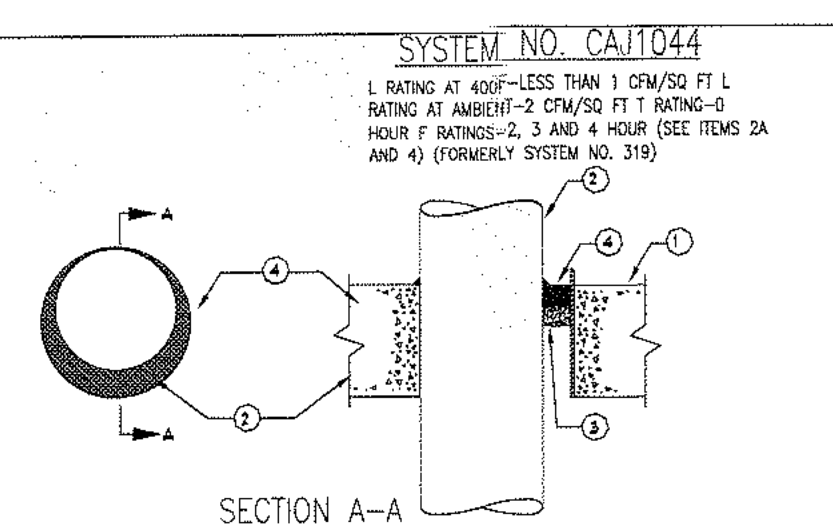

SYSTEM NO. CA11044
FLOOR OR WALL ASSEMBLY - LIGHTWEIGHT OR NORMAL WEIGHT (100-150 PCF) CONCRETE. EXCEPT AS NOTED IN TABLE UNDER ITEM 4, MIN THICKNESS OF SOLID CONCRETE FLOOR OR WALL ASSEMBLY IS 4-1/2 IN. FLOOR MAY ALSO BE CONSTRUCTED OF ANY MIN. 8 IN. THICK UL CLASSIFIED HOLLOW CORE PRECAST CONCRETE UNIT. WHEN FLOOR IS CONSTRUCTED OF HOLLOW CORE PRECAST CONCRETE UNITS, PACKING MATERIAL (ITEM 3) AND CALK FILL MATERIAL (ITEM 4) TO BE INSTALLED CONCENTRICALLY ON BOTH SIDES OF FLOOR. FLUSH WITH TOP SURFACE. WALL ASSEMBLY MAY ALSO BE CONSTRUCTED OF ANY UL CLASSIFIED CONCRETE BLOCKS. MAX DAM OF OPENING IS IN SOLID LIGHTWEIGHT OR NORMAL WEIGHT CONCRETE. FLOOR > 30 IN. MIN DAM OF OPENING IS IN CONCRETE BLOCKS (ACI) AND PRECAST CONCRETE UNITS (PCI) CATEGORIES IN THE FIRE RESISTANCE DIRECTORY FOR WALLS OF MANUFACTURERS.

1. FLOOR OR WALL ASSEMBLY - LIGHTWEIGHT OR NORMAL WEIGHT (100-150 PCF) CONCRETE. EXCEPT AS NOTED IN TABLE UNDER ITEM 4, MIN THICKNESS OF SOLID CONCRETE FLOOR OR WALL ASSEMBLY IS 4-1/2 IN. FLOOR MAY ALSO BE CONSTRUCTED OF ANY MIN. 8 IN. THICK UL CLASSIFIED HOLLOW CORE PRECAST CONCRETE UNIT. WHEN FLOOR IS CONSTRUCTED OF HOLLOW CORE PRECAST CONCRETE UNITS, PACKING MATERIAL (ITEM 3) AND CALK FILL MATERIAL (ITEM 4) TO BE INSTALLED CONCENTRICALLY ON BOTH SIDES OF FLOOR. FLUSH WITH TOP SURFACE. WALL ASSEMBLY MAY ALSO BE CONSTRUCTED OF ANY UL CLASSIFIED CONCRETE BLOCKS. MAX DAM OF OPENING IS IN SOLID LIGHTWEIGHT OR NORMAL WEIGHT CONCRETE. FLOOR > 30 IN. MIN DAM OF OPENING IS IN CONCRETE BLOCKS (ACI) AND PRECAST CONCRETE UNITS (PCI) CATEGORIES IN THE FIRE RESISTANCE DIRECTORY FOR WALLS OF MANUFACTURERS.

2. STEEL SLEEVE (OPTIONAL, NOT SHOWN) - MAX 15 IN. ID (OR SMALLER) SCHEDULE 10 (OR HEAVIER) STEEL SLEEVE CAST OR CRACKED INTO FLOOR OR WALL ASSEMBLY. SLEEVE MAY EXTEND A MAX. OF 2 IN. ABOVE TOP OF FLOOR OR BEYOND OTHER SURFACE OF WALL. MAX 16 IN. ID (OR SMALLER) MIN. 1/2 IN. WALL THICKNESS (OR HEAVIER) GALVANIZED STEEL SLEEVE CAST OR CRACKED INTO FLOOR OR WALL ASSEMBLY. SLEEVE MAY EXTEND A MAX. OF 1/2 IN. BEYOND OTHER SURFACE OF FLOOR OR WALL.

3. THROUGH PENETRANTS - ONE METALLIC PIPE CONDUIT OR TUBING TO BE INSTALLED EITHER CONCENTRICALLY OR ECCENTRICALLY WITHIN THE PRESTRESS SYSTEM. MAX ANNUAL SPACE BETWEEN PIPE CONDUIT OR TUBING AND EDGE OF THROUGH OPENING OR SLIT IS TO BE DETOUR ON THE PARAMETERS SHOWN IN ITEM 4. MIN ANNUAL SPACE BETWEEN PIPE CONDUIT OR TUBING TO BE RECESS TO BE AT LEAST 1/2 IN. LARGER THAN THE OPENING DIA. CENTERED IN THE WALLS AND DEPTHS AND COMPRESSED SO THAT IT IS RECESSED A MIN. OF 1-1/4 IN. FROM EACH SURFACE OF WALL.

4. FILL VOID OR CAVITY MATERIAL - DRY MIX MATERIAL MIXED WITH WATER AT A RATE OF 100 GRAINS OF DRY MIX PER 45 TO 50 ML OF WATER OR A 45/100 TO 50/100 RATIO BY WEIGHT OF WATER TO DRY MIX. IN ACCORDANCE WITH THE ACCOMPANYING INSTALLATION INSTRUCTIONS. MATERIAL APPLIED TO EACH SURFACE OF THE PACKING MATERIAL WITHIN THE ANNULUS BETWEEN THE PENETRATING ITEM AND PERIPHERY OF OPENING TO A MIN. DEPTH OF 1-1/4 IN. MATERIAL SHALL BE THOROUGHLY FLUSH WITH BOTH SURFACES OF WALL ASSEMBLY. GOLD BOND BUILDING PRODUCTS, NATIONAL Gypsum Div. - TYPE STA-SMOOTH #4 BEARING THE UL CLASSIFICATION MARKING.

5. FLOOR OR WALL ASSEMBLY - LIGHTWEIGHT OR NORMAL WEIGHT (100-150 PCF) CONCRETE. EXCEPT AS NOTED IN TABLE UNDER ITEM 4, MIN THICKNESS OF SOLID CONCRETE FLOOR OR WALL ASSEMBLY IS 4-1/2 IN. FLOOR MAY ALSO BE CONSTRUCTED OF ANY MIN. 8 IN. THICK UL CLASSIFIED HOLLOW CORE PRECAST CONCRETE UNIT. WHEN FLOOR IS CONSTRUCTED OF HOLLOW CORE PRECAST CONCRETE UNITS, PACKING MATERIAL (ITEM 3) AND CALK FILL MATERIAL (ITEM 4) TO BE INSTALLED CONCENTRICALLY ON BOTH SIDES OF FLOOR. FLUSH WITH TOP SURFACE. WALL ASSEMBLY MAY ALSO BE CONSTRUCTED OF ANY UL CLASSIFIED CONCRETE BLOCKS. MAX DAM OF OPENING IS IN SOLID LIGHTWEIGHT OR NORMAL WEIGHT CONCRETE. FLOOR > 30 IN. MIN DAM OF OPENING IS IN CONCRETE BLOCKS (ACI) AND PRECAST CONCRETE UNITS (PCI) CATEGORIES IN THE FIRE RESISTANCE DIRECTORY FOR WALLS OF MANUFACTURERS.

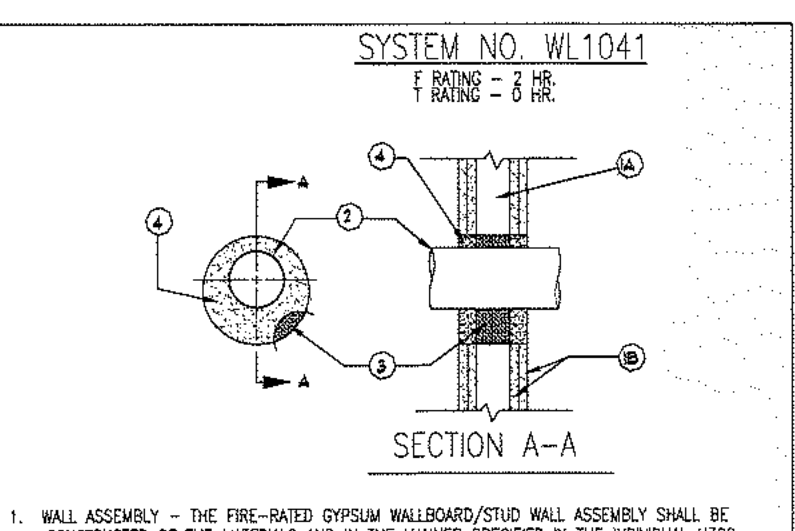

SYSTEM NO. W11041
FLOOR OR WALL ASSEMBLY - LIGHTWEIGHT OR NORMAL WEIGHT (100-150 PCF) CONCRETE. EXCEPT AS NOTED IN TABLE UNDER ITEM 4, MIN THICKNESS OF SOLID CONCRETE FLOOR OR WALL ASSEMBLY IS 4-1/2 IN. FLOOR MAY ALSO BE CONSTRUCTED OF ANY MIN. 8 IN. THICK UL CLASSIFIED HOLLOW CORE PRECAST CONCRETE UNIT. WHEN FLOOR IS CONSTRUCTED OF HOLLOW CORE PRECAST CONCRETE UNITS, PACKING MATERIAL (ITEM 3) AND CALK FILL MATERIAL (ITEM 4) TO BE INSTALLED CONCENTRICALLY ON BOTH SIDES OF FLOOR. FLUSH WITH TOP SURFACE. WALL ASSEMBLY MAY ALSO BE CONSTRUCTED OF ANY UL CLASSIFIED CONCRETE BLOCKS. MAX DAM OF OPENING IS IN SOLID LIGHTWEIGHT OR NORMAL WEIGHT CONCRETE. FLOOR > 30 IN. MIN DAM OF OPENING IS IN CONCRETE BLOCKS (ACI) AND PRECAST CONCRETE UNITS (PCI) CATEGORIES IN THE FIRE RESISTANCE DIRECTORY FOR WALLS OF MANUFACTURERS.

1. WALL ASSEMBLY - THE FIRE-RATED GYPSUM WALLBOARD/STUD WALL ASSEMBLY SHALL BE CONSTRUCTED OF THE MATERIALS AND IN THE MANNER SPECIFIED IN THE INDIVIDUAL UL OR IBC LISTED IN THE FOLLOWING CONSTRUCTION FEATURES:
A. STUDS - WALL FRAMING MAY CONSIST OF EITHER WOOD STUDS OR STEEL CHANNEL STUDS. WOOD STUDS TO CONSIST OF NOM. 2 BY 4 IN. LUMBER SPACED MAX 16 IN. OC. STEEL STUDS TO BE MIN 2-1/2 IN. WIDE AND SPACED 24 IN. OC.
B. WALLBOARD GYPSUM - TWO LAYERS OF NOM 5/8 IN. THICK GYPSUM WALLBOARD, AS SPECIFIED IN THE INDIVIDUAL WALL AND PARTITION DESIGNS. MAX DAM OF OPENING NOT TO EXCEED 7 IN.
2. THROUGH PENETRANTS - ONE METALLIC PIPE OR CONDUIT TO BE INSTALLED CONCENTRICALLY OR ECCENTRICALLY WITHIN THE PRESTRESS SYSTEM. THE ANNUAL SPACE SHALL BE MIN 1/4 IN. TO MAX 2-1/2 IN. PIPE OR CONDUIT TO BE RECESS SUPPORTED ON BOTH SIDES OF FLOOR OR WALL ASSEMBLY. THE FOLLOWING TYPES AND SIZES OF METALLIC PIPES OR CONDUITS MAY BE USED:
A. STEEL PIPE - NOM 4 IN. DIA (OR SMALLER) SCHEDULE 5 (OR HEAVIER) STEEL PIPE.
B. CONDUIT - NOM 4 IN. DIA (OR SMALLER) ELECTRICAL METALLIC TUBING OR STEEL CONDUIT.
C. COPPER TUBING - NOM 3 IN. DIA (OR SMALLER) TYPE L (OR HEAVIER) COPPER TUBING.
3. PACKING MATERIAL - MIN 3-1/2 IN. THICKNESS OF MIN 15 LB PCF FIBROGLASS INSULATION FINELY PACKED INTO OPENING AS A PERMANENT FILL.
4. FOR ANY QUESTIONS, CALL NATIONAL POWER CORPORATION AT (336) 613-3579.
5. NATIONAL POWER IS RESPONSIBLE FOR STARTING UP THE U.P.S. SYSTEM.
6. 6"x6"x4" JUNCTION BOX SHALL BE FLUSH MOUNTED DIRECTLY BEHIND THE BYPASS SWITCH FOR CONCEALED UPS WIRING.

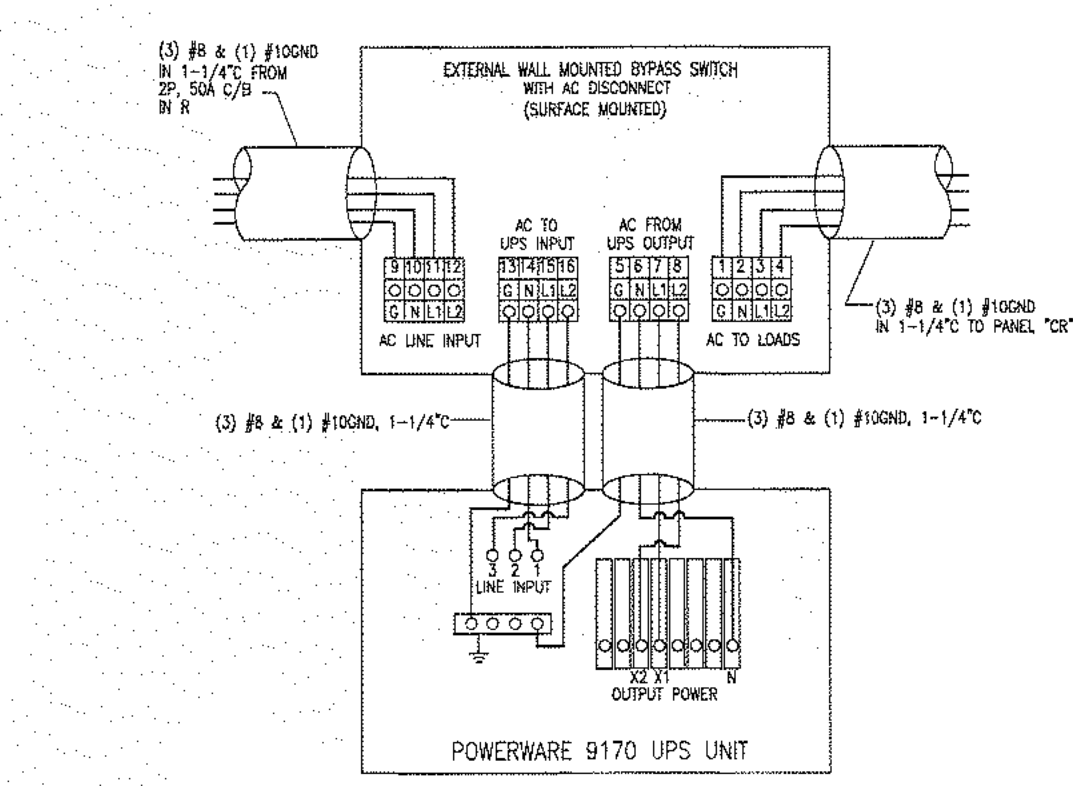

UPS UNIT WIRING DIAGRAM
E2.01 / NOT TO SCALE

1. THIS DIAGRAM MUST BE FOLLOWED FOR PROPER PHASING AND OPERATION.
2. PANEL 'CR' TO BE POWERED BY 208 VAC HOT, NEUTRAL AND ISOLATED GROUND.
3. ALL ELECTRICAL WIRING WILL BE DONE IN A MANNER ACCEPTABLE TO FOOD LION AMERICA AND THE N.E.C.
4. FOR ANY QUESTIONS, CALL NATIONAL POWER CORPORATION AT (336) 613-3579.
5. NATIONAL POWER IS RESPONSIBLE FOR STARTING UP THE U.P.S. SYSTEM.
6. 6"x6"x4" JUNCTION BOX SHALL BE FLUSH MOUNTED DIRECTLY BEHIND THE BYPASS SWITCH FOR CONCEALED UPS WIRING.

FLOOR OR WALL ASSEMBLY
1-2-3 HR UL PENETRATION (STEEL CONDUIT)

MIN FLOOR OR WALL THICK.	NOM PIPE SIZE OR CONDUIT DIA.	MAX ANNUAL SPACE IN.	MIN CALK THICK. IN.	RATING, HR
1-1/2	1/2	1-3/8	1/2	1
1-3/4	3/4	1-3/8	1/2	1
1-7/8	7/8	1-3/8	1/2	1
2	1	1-3/8	1/2	1
2-1/8	1-1/8	1-3/8	1/2	1
2-1/4	1-1/4	1-3/8	1/2	1
2-3/8	1-3/8	1-3/8	1/2	1
2-1/2	1-1/2	1-3/8	1/2	1
2-7/8	1-7/8	1-3/8	1/2	1
3	2	1-3/8	1/2	1
3-1/8	2-1/8	1-3/8	1/2	1
3-1/4	2-1/4	1-3/8	1/2	1
3-3/8	2-3/8	1-3/8	1/2	1
3-1/2	2-1/2	1-3/8	1/2	1
3-7/8	2-7/8	1-3/8	1/2	1
4	3	1-3/8	1/2	1

(6) MIN 2 IN. THICKNESS OF MATERIAL WOOL BATT INSULATION REQUIRED IN ANNULAR SPACE ON BOTH SIDES OF FLOOR OR WALL ASSEMBLY. MIN 1 IN. THICKNESS OF CALK TO BE INSTALLED FLUSH WITH EACH SURFACE OF FLOOR OR WALL ASSEMBLY.
BEARING THE UL CLASSIFICATION MARKING MINNESOTA MINING & MANUFACTURING CO. - CP 2584-

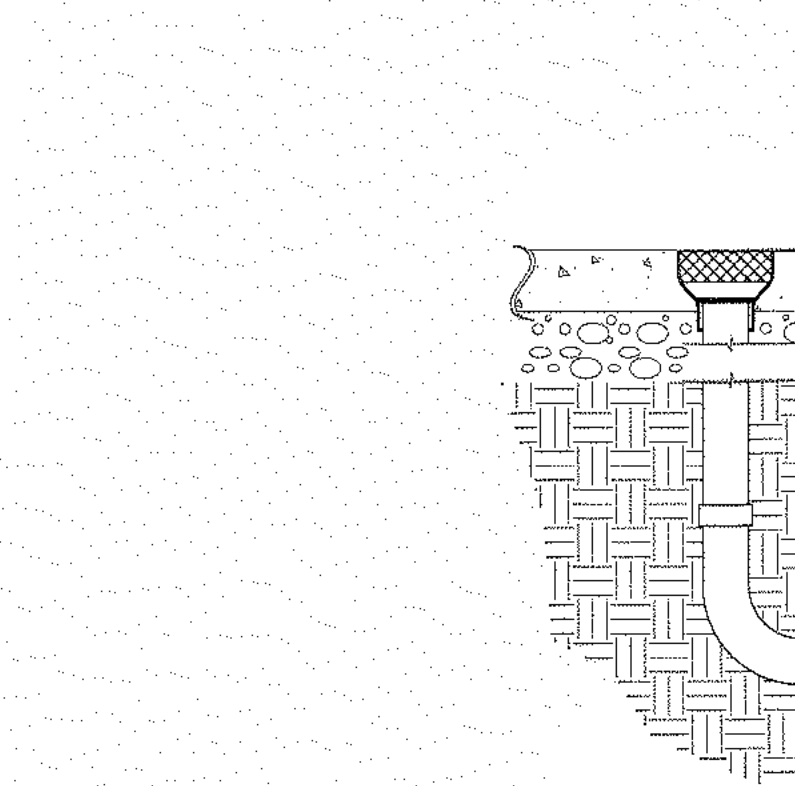

6 SALES FLOOR ELECTRICAL STUBS @ CASES
E2.01 / NTS

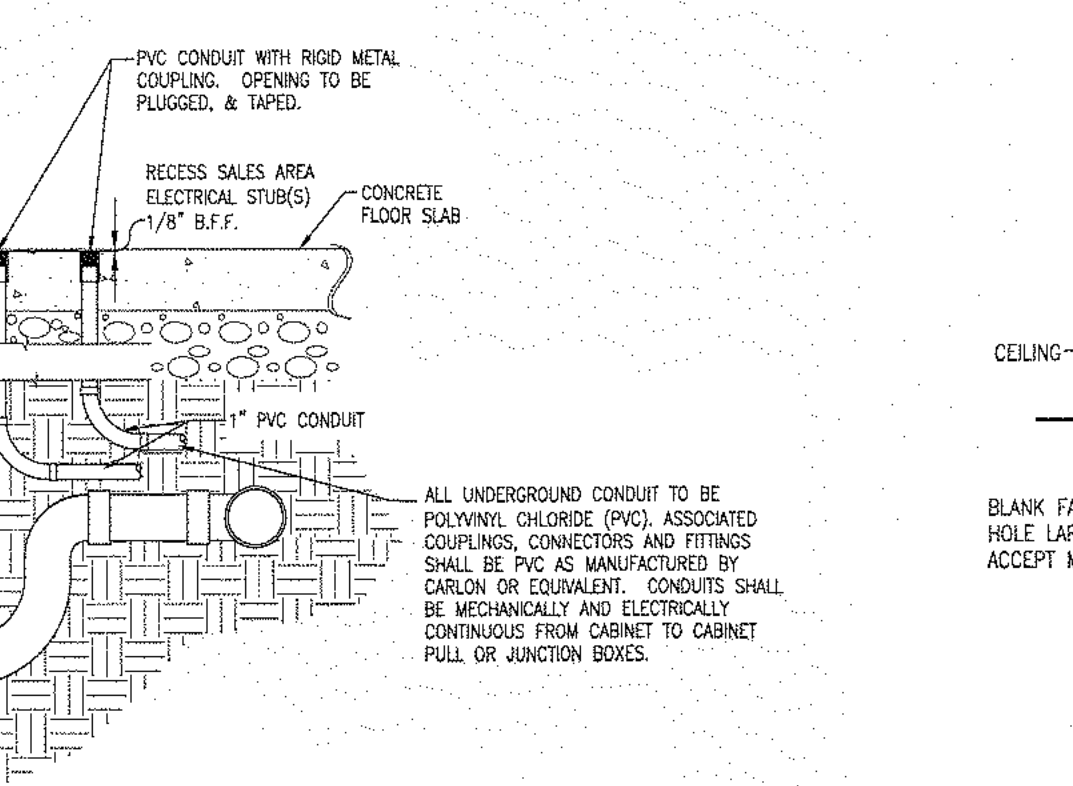

5 HANGING TWIST LOCK DETAIL
E2.01 / NTS

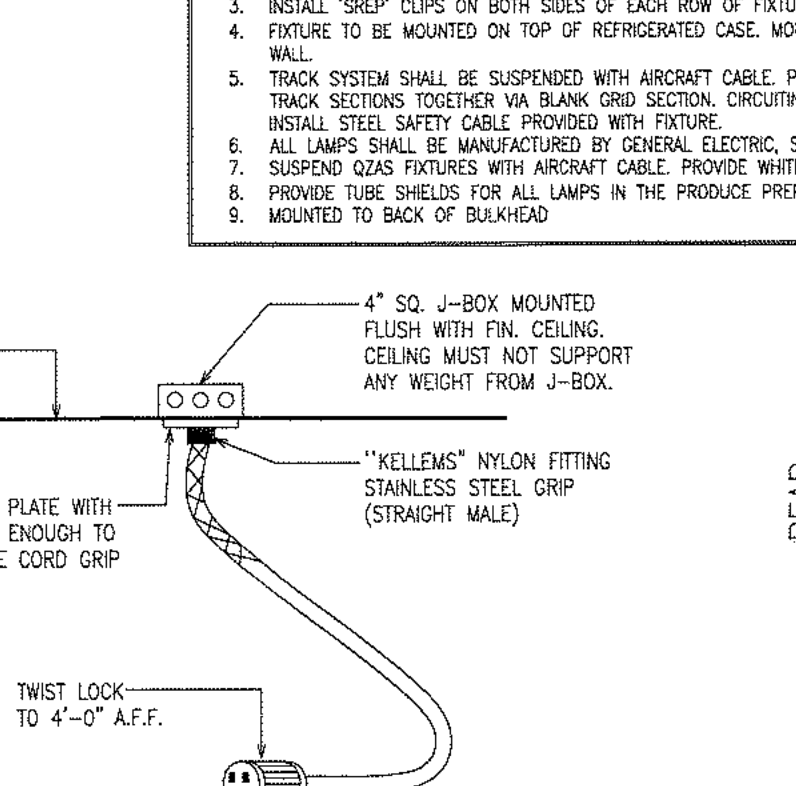

4 MAIN SALES AREA LIGHTING WIRING DETAIL
E2.01 / NTS

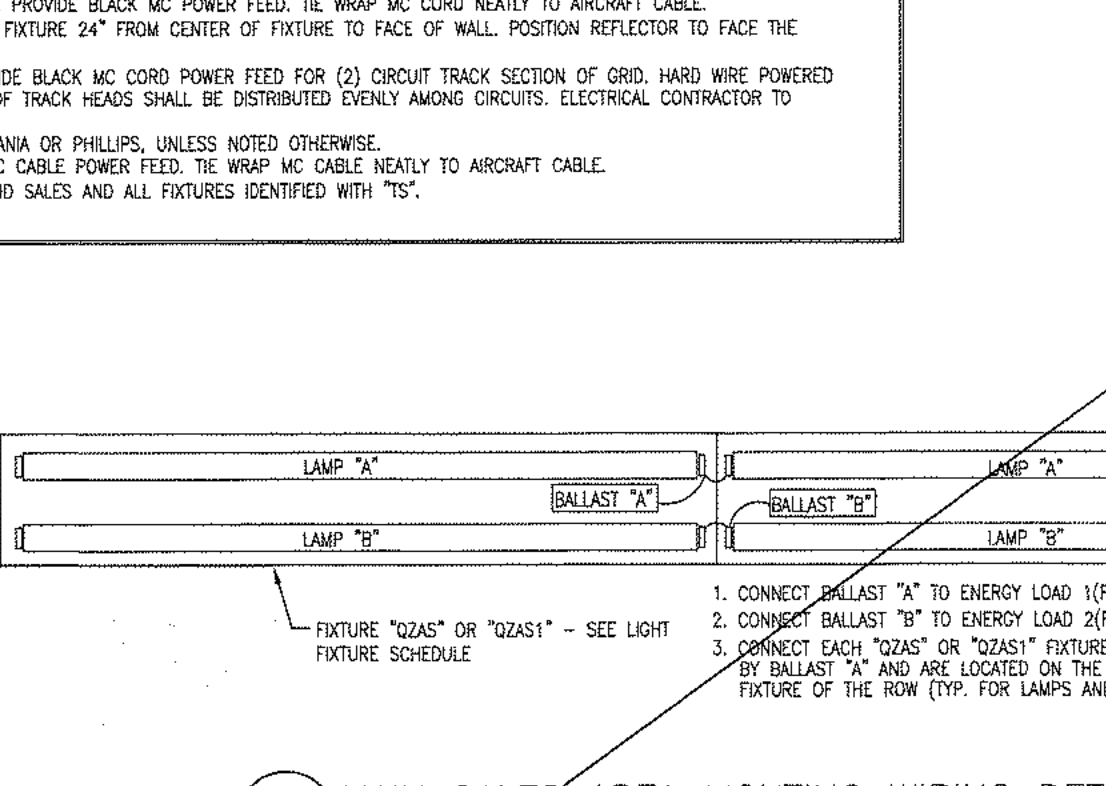

3 TELEPHONE RISER DIAGRAM (TYPICAL)
E2.01 / NTS

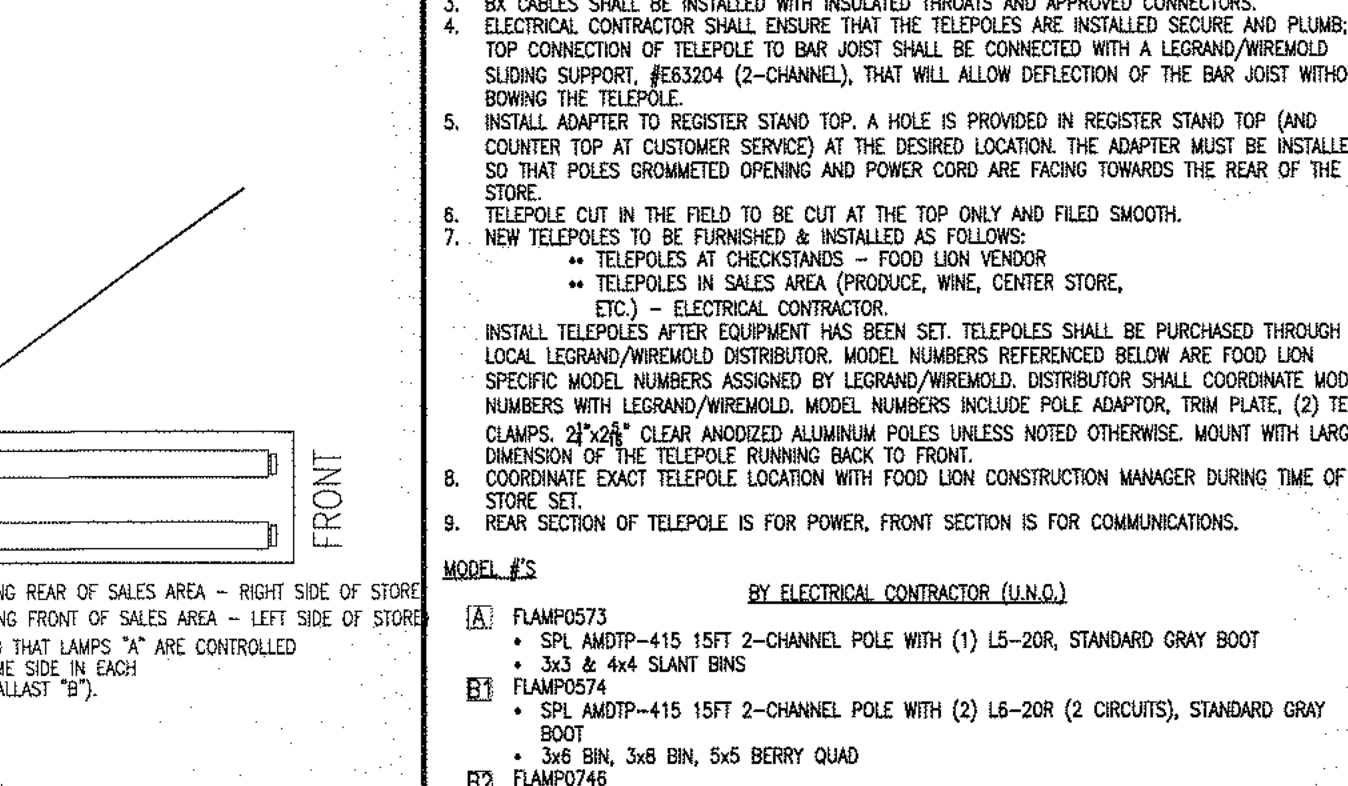

2 CAT 5 RISER DIAGRAM (TYPICAL)
E2.01 / NTS

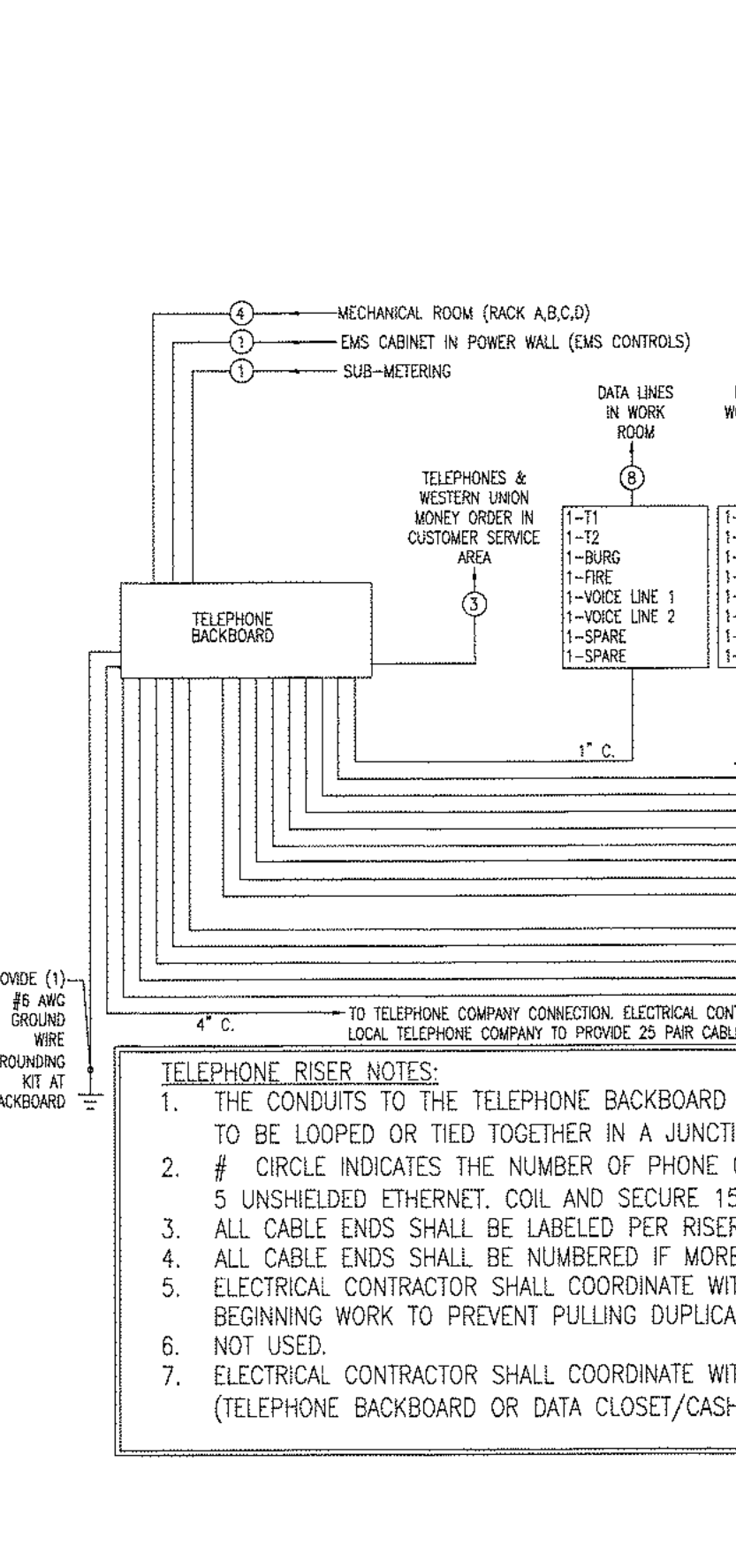

1 EMERGENCY FIXTURE BALLAST/EMS LOAD WIRING DIAGRAM
E2.01 / NTS

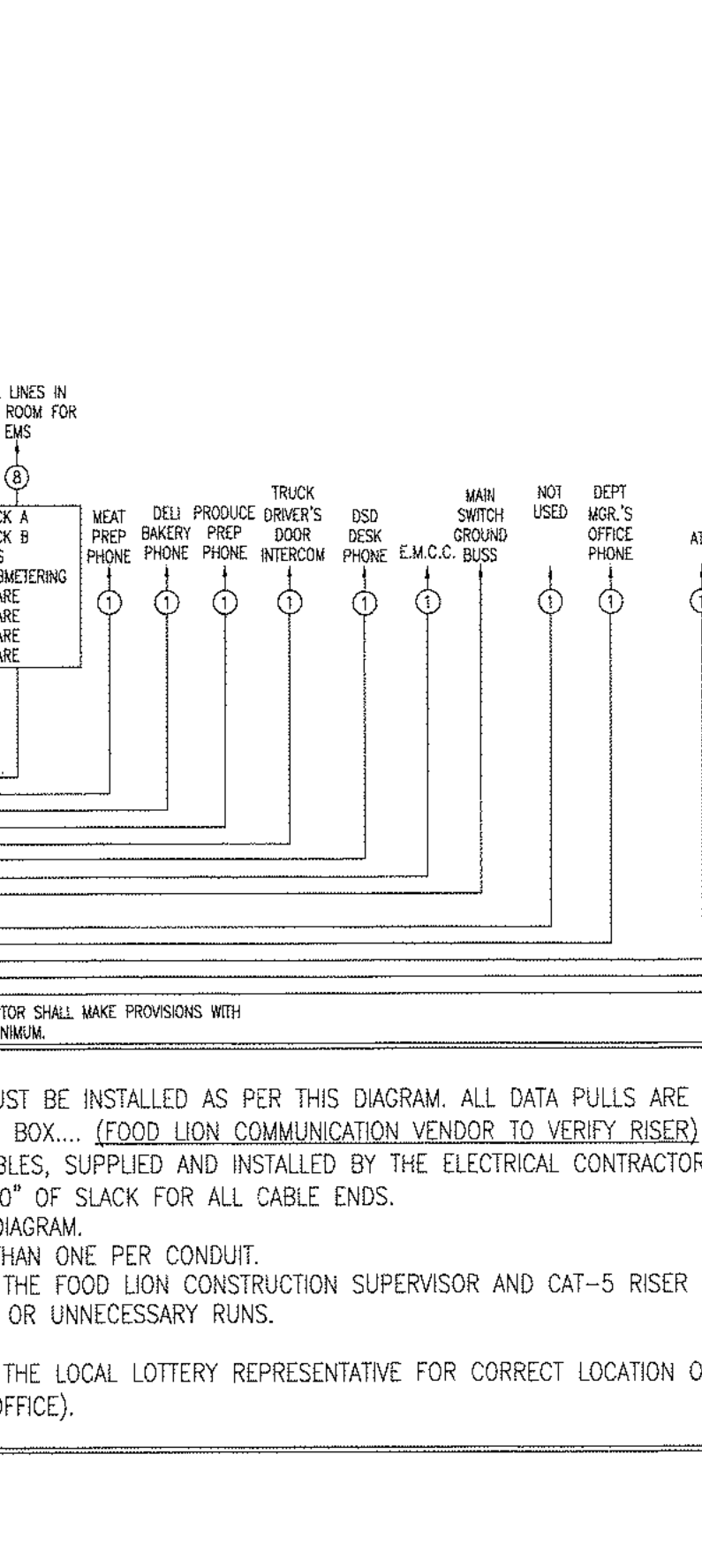

3 TELEPHONE RISER DIAGRAM (TYPICAL)
E2.01 / NTS

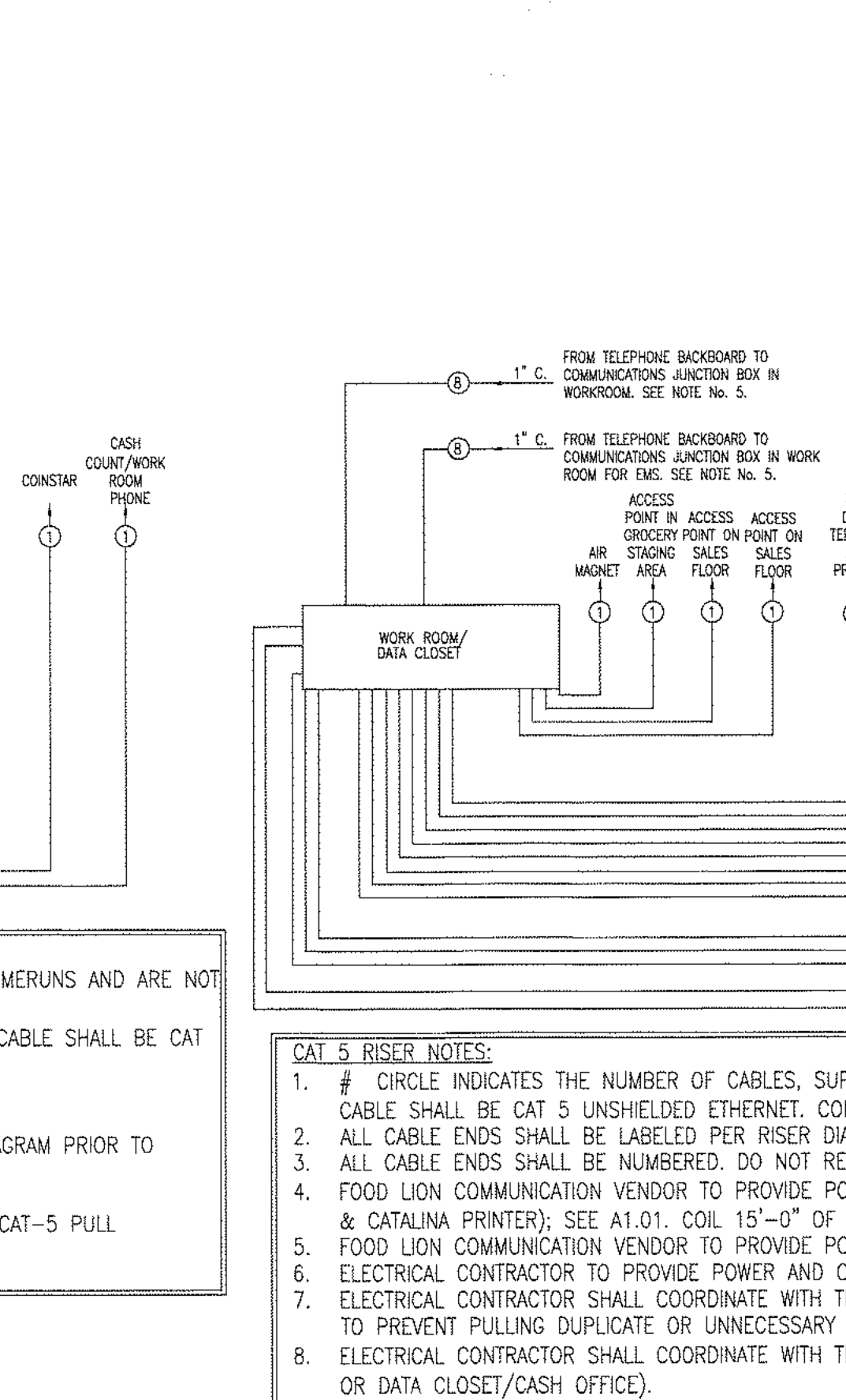

2 CAT 5 RISER DIAGRAM (TYPICAL)
E2.01 / NTS

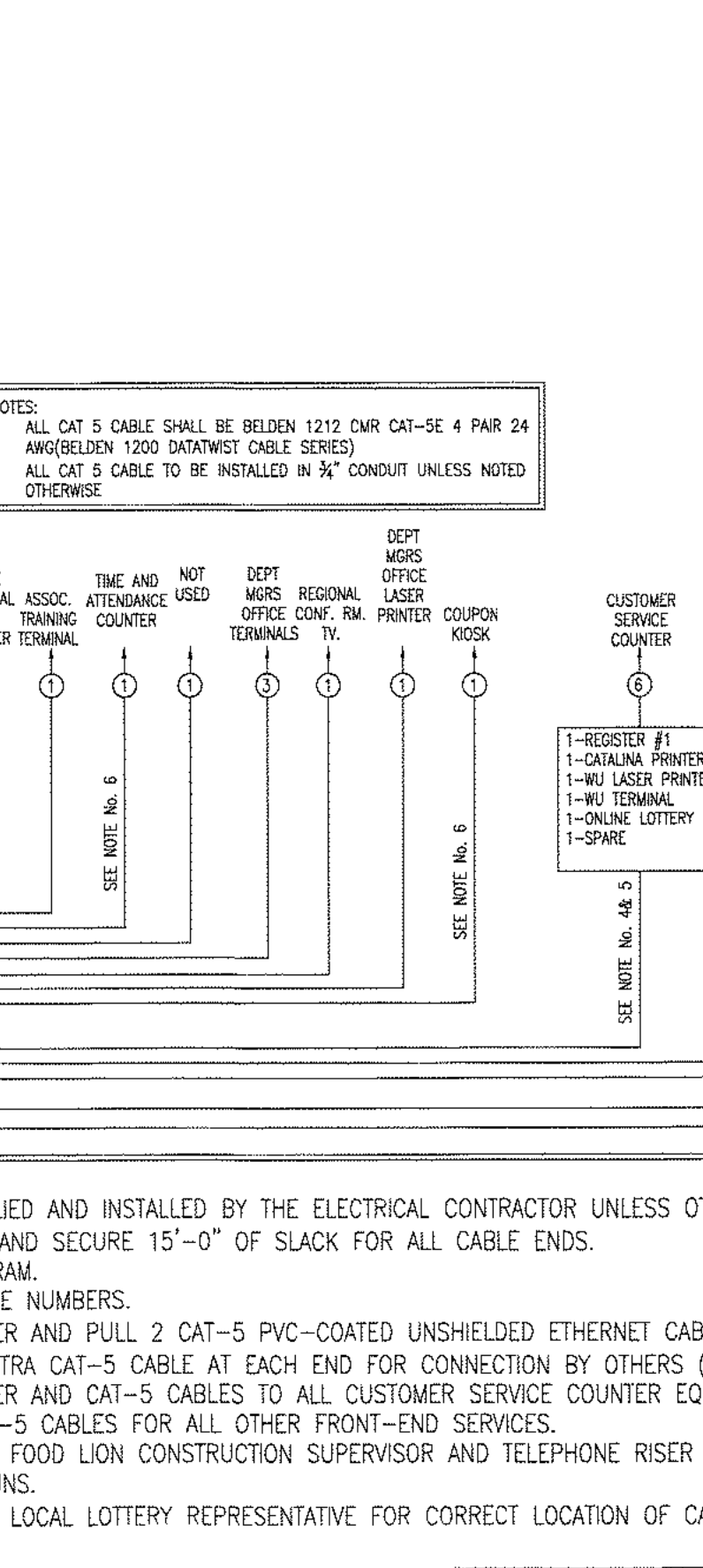

1 EMERGENCY FIXTURE BALLAST/EMS LOAD WIRING DIAGRAM
E2.01 / NTS

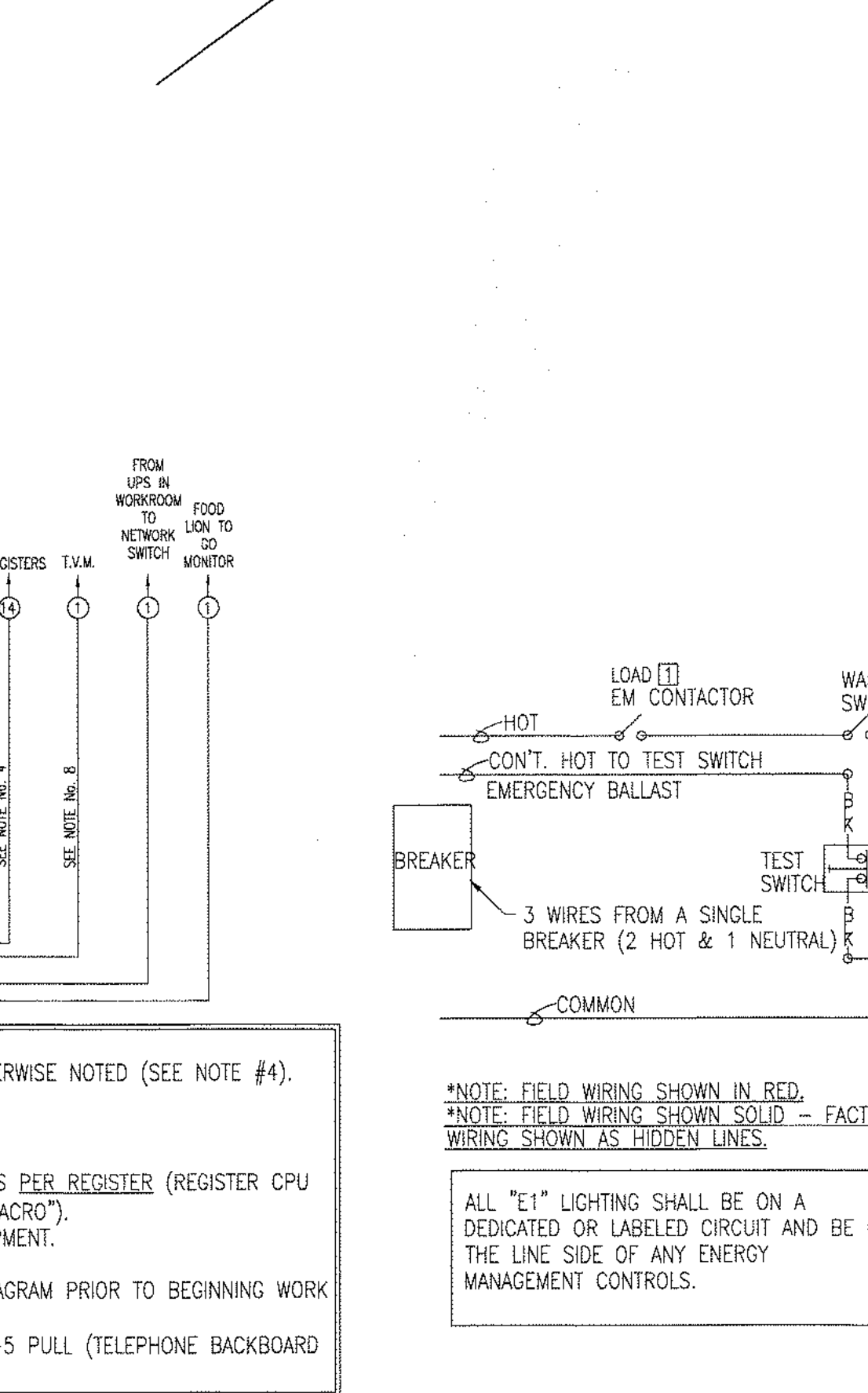

4 MAIN SALES AREA LIGHTING WIRING DETAIL
E2.01 / NTS

TELEPOLE POLE INSTALLATION NOTES

- CONDUITS FROM "CR" & "OW" SHALL BE AS FOLLOWS:
(1) CONDUITS FROM PANEL "CR" - TWO CHECKOUTS MAXIMUM PER CONDUIT. PROVIDE ADDITIONAL CONDUITS AS REQUIRED.
(2) CONDUIT FROM PANEL "OW" DEDICATED TO DIRTY POWER FOR BELT MOTOR, SENSOR-WATIC (ACTIVATION PADS & GENERAL RECEPTACLES).
- CASE CHECKOUTS SHALL BE PROVIDED WITH DEDICATED NEUTRAL AND GREEN DEDICATED CIRCUIT.
- CABLES SHALL BE INSTALLED WITH INSULATED THROATS AND APPROVED CONNECTORS.
- ELECTRICAL CONTRACTOR SHALL ENSURE THAT THE TELEPOLES ARE INSTALLED SECURE AND PLUMB. TOP CONNECTION OF TELEPOLE TO BAR JOIST SHALL BE CONNECTED WITH A LEGRAND/WIREMOLD SLIDING SUPPORT #E3304 (2-CHANNEL), THAT WILL ALLOW DEFLECTION OF THE BAR JOIST WITHOUT BOWING THE TELEPOLE.
- INSTALL ADAPTER TO REGISTER STAND TOP. A HOLE IS PROVIDED IN REGISTER STAND TOP AND COUNTER TOP AT CUSTOMER SERVICE AT THE DESIRED LOCATION. THE ADAPTER MUST BE INSTALLED SO THAT POLES ORNAMENTED OPENING AND POWER CORD ARE FACED TOWARDS THE REAR OF THE STORE.
- TELEPOLE CUT IN THE FIELD TO BE CUT AT THE TOP ONLY AND FILED SMOOTH.
- NEW TELEPOLES TO BE FURNISHED & INSTALLED AS FOLLOWS:
** TELEPOLES AT CHECKSTANDS - FOOD LION VENDOR
** TELEPOLES IN SALES AREA (PRODUCE, WINE, CENTER STORE, ETC.) - ELECTRICAL CONTRACTOR.

INSTALL TELEPOLES AFTER EQUIPMENT HAS BEEN SET. TELEPOLES SHALL BE PURCHASED THROUGH LOCAL LEGRAND/WIREMOLD DISTRIBUTOR. MODEL NUMBERS REFERENCED BELOW ARE FOOD LION SPECIFIC MODEL NUMBERS ASSIGNED BY LEGRAND/WIREMOLD. DISTRIBUTOR SHALL COORDINATE MODEL NUMBERS WITH LEGRAND/WIREMOLD. MODEL NUMBERS INCLUDE POLE ADAPTOR, TRIM PLATE, (2) TEE CLAMPS, (2) CLEAR ANGLED ALUMINUM POLES UNLESS NOTED OTHERWISE. MOUNT WITH LARGER DIMENSION OF THE TELEPOLE RING BACK TO FRONT.

8. COORDINATE EXACT TELEPOLE LOCATION WITH FOOD LION CONSTRUCTION MANAGER DURING TIME OF STORE SET.

9. REAR SECTION OF TELEPOLE IS FOR POWER, FRONT SECTION IS FOR COMMUNICATIONS.

MODEL #'S
BY ELECTRICAL CONTRACTOR (L.I.N.O.)

ITEM	DESCRIPTION
A1	FLAMP073
E1	SPL AMTP-415 15FT 2-CHANNEL POLE WITH (1) L5-20R, STANDARD GRAY BOOT • 3x3 & 4x4 SLANT BINS
E2	FLAMP074
E3	SPL AMTP-415 15FT 2-CHANNEL POLE WITH (2) L6-20R (2 CIRCUITS), STANDARD GRAY BOOT • SPL AMTP-415 15FT 2-CHANNEL POLE WITH (2) L6-20R (2 CIRCUITS), (1) DUPLEX RECEPTACLE (1 CIRCUIT), STANDARD GRAY BOOT • 3x6 BIN, 3x6 BIN, 5x5 BERRY QUAD
E4	FLAMP079
E5	SPL AMTP-415 15FT 2-CHANNEL POLE WITH (2) L6-30R (2 CIRCUITS), STANDARD GRAY BOOT • LARGE BERRY BIN • SPL AMTC-415 15FT 2-CHANNEL POLE NO RECEPTACLE REQUIRED, STANDARD GRAY BOOT • WING BAR • TUB CASES • CUSTOMER SERVICE COUNTER • SELF-CHECKOUTS
E6	FLAMP074
E7	SPL AMTP-415 15FT 2-CHANNEL POLE WITH (1) L14-30R, STANDARD GRAY BOOT • SELF-CONTAINED (SHORT) WINE CASE (M-04-H-S)
E8	FLAMP074
E9	SPL AMTP-415 15FT 2-CHANNEL POLE WITH (1) L14-30R, STANDARD GRAY BOOT • SELF-CONTAINED (TALL) WINE CASE (M-06-I-S)
E10	FLAMP074
E11	SPL AMTP-415 15FT 2-CHANNEL POLE WITH (1) 5-20R SIMPLEX, STANDARD GRAY BOOT • GINE BAR • PET FRESH • SPL AM GRV 15FT 1-CHANNEL SMP-ON, NO RECEPTACLE REQUIRED. • FOR USE WITH TYPE "D" FLAMP077 TO ADD CHANNEL WHEN NEEDED. • SELF-CHECKOUT • GRAB & GO
E12	FLAMP075 (LEFT HAND) • SPL ALUMINUM 3-CHANNEL POLE WITH LANE LIGHT MOUNTING BRACKET #E3920 (2-1/4"X3-5/16") • CHECKSTANDS, CUSTOMER SERVICE CHECKSTAND #1
E13	FLAMP076 (RIGHT HAND) • SPL ALUMINUM 3-CHANNEL POLE WITH LANE LIGHT MOUNTING BRACKET #E3920 (2-1/4"X3-5/16") • CHECKSTANDS
E14	FLAMPX • WHEN EXTENSION IS NEEDED, USE #AMP0322 (2 CHANNEL) WITH SLIDING SUPPORT #E39204.

BY VENDOR

3 TELEPHONE RISER DIAGRAM (TYPICAL)
E2.01 / NTS

EXISTING PANEL B																				
LOCATION: DELI/BAKERY AREA VOLTAGE: 208Y/120V TRIP: SURFACE										MAIN: 225A MLO SYSTEM: 3# 4W BUS RATING: 225A					CONN. LOAD: 46.7 KVA FEED: TOP GROUND BUS: YES					
EMS	CKT	LOAD SERVED	COND	PHASE	NEUT	OND	BKR	DMD	L1	L2	L3	DMD	BKR	COND	PHASE	NEUT	OND	LOAD SERVED	CKT	
-	1	ROOF TOP UNIT 3	3/4"	#8	#8	#10	45/3	M	20/1	3/4"	#12	#12	#12	M	20/1	3/4"	#12	#12	#12	2
-	3																			4
-	5																			6
-	7	D/B LIGHTS FRONT	3/4"	#12	#12	#12	20/1	L	20/1	3/4"	#12	#12	#12	L	20/1	3/4"	#12	#12	#12	8
-	9	SPARE																		10
-	11	DELI RECEPTACLE	3/4"	#12	#12	#12	20/1	R	20/1	3/4"	#12	#12	#12	R	20/1	3/4"	#12	#12	#12	12
-	13	(DS)FROZEN CAKES LTS	3/4"	#12	#12	#12	20/1	L	20/1	3/4"	#12	#12	#12	L	20/1	3/4"	#12	#12	#12	14
-	15	(DS)FROZEN CAKES FANS	3/4"	#12	#12	#12	20/1	M	20/1	3/4"	#12	#12	#12	M	20/1	3/4"	#12	#12	#12	16
-	17	(DS)FROZEN CAKES HEATERS	3/4"	#12	#12	#12	20/1	N	20/1	3/4"	#12	#12	#12	N	20/1	3/4"	#12	#12	#12	18
-	19	D/B HALF CORNER WALL RECEPT.	3/4"	#12	#12	#12	20/1	R	20/1	3/4"	#12	#12	#12	R	20/1	3/4"	#12	#12	#12	20
-	21	D/B LIGHTS REAR	3/4"	#12	#12	#12	20/1	L	20/1	3/4"	#12	#12	#12	L	20/1	3/4"	#12	#12	#12	22
-	23	FRONT FLY TRAP	3/4"	#12	#12	#12	20/1	R	20/1	3/4"	#12	#12	#12	R	20/1	3/4"	#12	#12	#12	24
-	25	D/B HALF WALL RECEPTACLE	3/4"	#12	#12	#12	20/1	R	20/1	3/4"	#12	#12	#12	R	20/1	3/4"	#12	#12	#12	26
-	27	D/B MONITOR	3/4"	#12	#12	#12	20/1	R	20/1	3/4"	#12	#12	#12	R	20/1	3/4"	#12	#12	#12	28
-	29	ROOF TOP UNIT OFI RECEPTACLE	3/4"	#12	#12	#12	20/1	R	20/1	3/4"	#12	#12	#12	R	20/1	3/4"	#12	#12	#12	30
-	31	SPARE																		32
-	33	SPARE																		34
-	35	SPARE																		36
-	37	WING BAR	3/4"	#8	#8	#10	40/3	K	20/1	3/4"	#12	#12	#12	R	20/1	3/4"	#12	#12	#12	38
-	39																			40
-	41																			42

INTERRUPT RATING: EXISTING [16022] [16032] [14612] FROM: EXISTING PANEL D VIA 225 AMP BREAKER

LOADS (IN VA)	CONNECTED	DEMAND FACTOR	MINIMUM FEEDER	LOADS	CONNECTED	DEMAND FACTOR	MINIMUM FEEDER	REMAINING CONTINUOUS LOADS	REMAINING NON-CONTINUOUS LOADS	MISC. DEMAND LOADS	TOTAL CONNECTED LOAD	TOTAL DEMAND LOAD
LIGHTING	5075	1.25	6344	NON-SEASONAL MOTORS	19747	1.0	19747	0	1079	1.0	1079	0
RECEPTS TO 10 KVA	9605	1.0	9605	LARGEST MOTOR	0	0.25	0	0	0	1.0	0	0
RECEPTS REMAINING	0	0.5	0	WATER HEATING	0	1.0	0	0	0	0	0	0
SPACE HEATING	0	0.0	0	KITCHEN EQUIP.	11160	0.9	7254	0	0	0	46.7	44
AIR CONDITIONING	0	1.0	0								129.6	122.3

EXISTING PANEL D																				
LOCATION: DELI/BAKERY AREA VOLTAGE: 208Y/120V TRIP: FLUSH										MAIN: 400A MLO SYSTEM: 3# 4W BUS RATING: 400A					CONN. LOAD: 174.2 KVA FEED: TOP GROUND BUS: YES					
EMS	CKT	LOAD SERVED	COND	PHASE	NEUT	OND	BKR	DMD	L1	L2	L3	DMD	BKR	COND	PHASE	NEUT	OND	LOAD SERVED	CKT	
-	1	SHUNT	1-1/4"	#4	#4	#6	70/3	K	15/1	3/4"	#12	#12	#12	M	15/1	3/4"	#12	#12	#12	2
-	3	PRESSURE FRYER	1-1/4"	#4	#4	#6	70/3	K	15/1	3/4"	#12	#12	#12	M	15/1	3/4"	#12	#12	#12	4
-	5																			6
-	7																			8
-	9	SHUNT																		10
-	11	CHICKEN FRYER	3/4"	#10	#10	#10	30/3	K	15/1	3/4"	#12	#12	#12	M	15/1	3/4"	#12	#12	#12	12
-	13																			14
-	15																			16
-	17	RACK OVEN CONTROL WIRE	3/4"	#12	#12	#12	15/1	K	15/1	3/4"	#12	#12	#12	M	15/1	3/4"	#12	#12	#12	18
-	19	SPARE IN JB NEXT TO PROOFER																		20
-	21	D/B HOOD LIGHT AND CONTROL	3/4"	#12	#12	#12	20/1	L	20/1	3/4"	#12	#12	#12	L	20/1	3/4"	#12	#12	#12	22
-	23	SPARE																		24
-	25	SPARE IN JB NEXT TO PROOFER	3/4"	#12	#12	#12	15/1	K	15/1	3/4"	#12	#12	#12	M	15/1	3/4"	#12	#12	#12	26
-	27	SPARE IN CEILING BY SALES AREA																		28
-	29																			30
-	31	PROOFER BOX	3/4"	#10	#10	#10	30/3	K	15/1	3/4"	#12	#12	#12	M	15/1	3/4"	#12	#12	#12	32
-	33																			34
-	35	SPARE																		36
-	37	SPACE																		38
-	39	RACK OVEN	1-1/2"	#1/0	#1/0	#6	50/3	K	15/1	3/4"	#12	#12	#12	M	15/1	3/4"	#12	#12	#12	40
-	41																			42
-	43																			44
-	45	PANEL B																		46
-	47																			48
-	49																			50

INTERRUPT RATING: EXISTING [58832] [59287] [56067] FROM: EXISTING PANEL MDP-1 VIA 400 AMP BREAKER

LOADS (IN VA)	CONNECTED	DEMAND FACTOR	MINIMUM FEEDER	LOADS	CONNECTED	DEMAND FACTOR	MINIMUM FEEDER	REMAINING CONTINUOUS LOADS	REMAINING NON-CONTINUOUS LOADS	MISC. DEMAND LOADS	TOTAL CONNECTED LOAD	TOTAL DEMAND LOAD
LIGHTING	5425	1.25	6781	NON-SEASONAL MOTORS	20852	1.0	20852	0	1079	1.0	1079	0
RECEPTS TO 10 KVA	9605	1.0	9605	LARGEST MOTOR	0	0.25	0	0	0	1.0	0	0
RECEPTS REMAINING	0	0.5	0	WATER HEATING	18000	1.0	18000	0	0	0	0	0
SPACE HEATING	0	0.0	0	KITCHEN EQUIP.	119225	0.65	77496	0	0	0	174.2	133.8
AIR CONDITIONING	0	1.0	0								483.9	371.7

Note 2. Provide Lockable breaker(s) for circuit(s) 3

DELI/BAKERY POWER PLAN KEY NOTES	
1	EXISTING EQUIPMENT - RELOCATED. PROVIDE NEW CONNECTION AS REQUIRED AND EXTEND EXISTING CIRCUITRY. FIELD VERIFY CONDITIONS AND EXTENT OF WORK.
2	SERVICE HOT DELI CASE RECEPTACLES, GFCI, WP, PROVIDED WITH CASE. COORDINATE REQUIREMENTS AND CONDUIT ROUTING WITH CASE INSTALLATION.
3	HOT CASE: 208V, 1PH, 23.1A
4	RECEPTACLE AND COMMUNICATION CONNECTION FOR DELI MONITOR MOUNTED IN CEILING TILE. COORDINATE EXACT LOCATION. CAT-5e COMMUNICATION CABLES TO BE PROVIDED BY OTHERS (MACKO).

ELECTRICAL DEFICIENCIES TO BE REPAIRED:
1. PANEL B DATA/DELI PREP/SCHEDULE INCORRECT.
2. PANEL D DATA/DELI PREP/SCHEDULE INCORRECT.

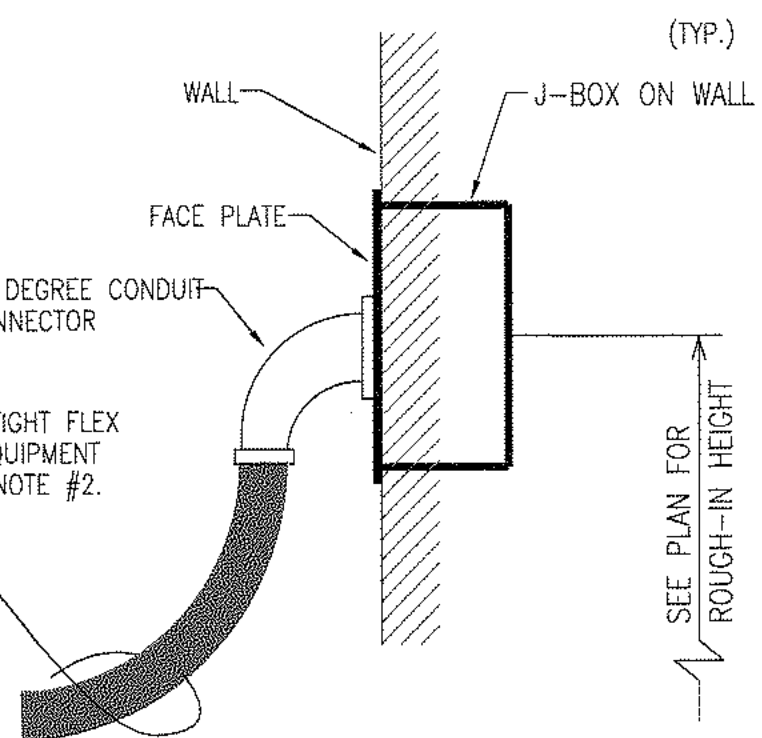

2 POWER CONNECTION DETAIL
E4.01 NOT TO SCALE

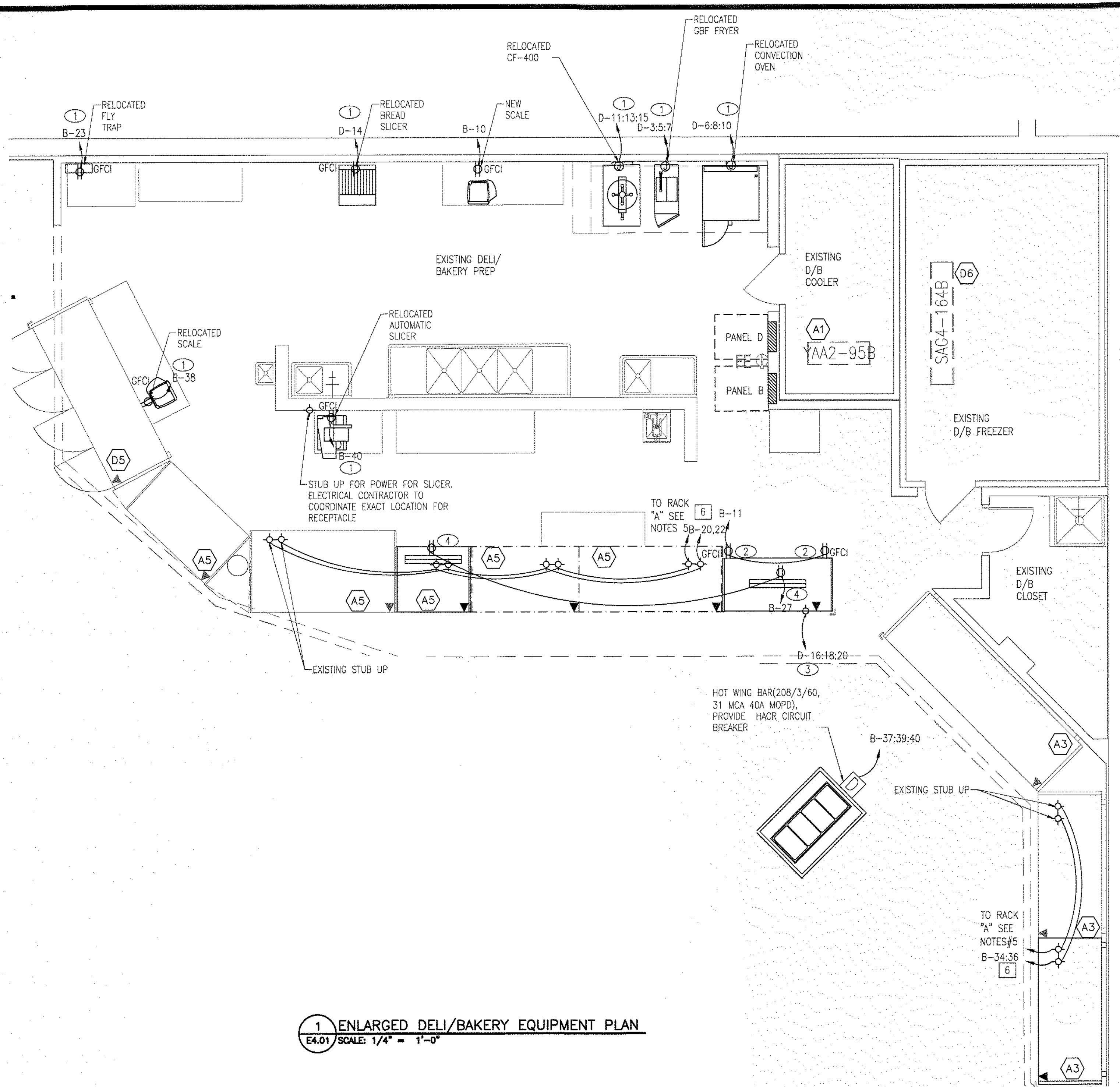

1 ENLARGED DELI/BAKERY EQUIPMENT PLAN
E4.01 SCALE: 1/4" = 1'-0"

ADDED DEMAND FOR KITCHEN EQUIPMENT	
12390	HOT DELI CASE
11160	WING BAR
720	SCALE
600	D/B MONITORS
24870	TOTAL
x0.65	
16165	
	ADDITION D/B TOTAL 16.2 KVA

- GENERAL NOTES:
- SEE MECHANICAL DRAWINGS FOR KITCHEN HOOD SCHEDULE. ELECTRICAL CONTRACTOR TO MAKE FINAL CONNECTIONS TO EXHAUST FAN, LIGHT, & SWITCHES.
 - PROVIDE SEAL-TITE FLEX ON ALL DELI/BAKERY EQUIPMENT/CASES: 3 FT. (MIN.) ON FLOOR CIRCUITS AND 4 FT. (MIN.) ON WALL CIRCUITS.
 - ELECTRICAL CONTRACTOR SHALL PROVIDE ALL CONTROL WIRING FOR SHUNT TRIP SYSTEM AT EXHAUST HOOD AND EQUIPMENT.
 - PROVIDE 1'-0" OF FLEX CONDUIT AND A 2"x4" BOX WITH A DUPLEX RECEPTACLE.
 - (1) 4-CONDUCTOR SHIELDED CABLE (#22 AWG OR LARGER)
(2) CONDUCTOR (BLACK & WHITE) - FOR TEMPERATURE SENSOR, INDICATED AS:
 - DIMENSIONS ARE SHOWN FROM INTERIOR SURFACE OF EXTERIOR MASONRY BUILDING WALLS.
 - MOUNT FLY TRAPS AT 5'-0" ABOVE THE FINISHED FLOOR IN THE DELI/BAKERY AND PRODUCE PREP.
 - SEE SHEET E1.02 FOR TELEPOLE INFORMATION.
 - ALL ELECTRICAL WIRING WILL BE DONE IN STRICT ACCORDANCE WITH THE N.E.C. NO COLOR CHANGES IN WIRE RUNS, MISLABELED CIRCUITS, ETC. ALL WIRING SHALL BE DONE IN ACCORDANCE WITH FOOD LION STANDARDS. ONLY NEAT, FIRST QUALITY WORK WILL BE ALLOWED. BALL BRANCH CIRCUIT PANELBOARDS SHALL BE VACUUMED. ALL ELECTRICAL ENCLOSURE COVERS SHALL BE INSTALLED AND ADEQUATELY SECURED TO OBTAIN PROJECT CLOSE OUT.
 - ALL BRANCH CIRCUIT PANELBOARDS, SAFETY DISCONNECTS, ELECTRICAL DISTRIBUTION EQUIPMENT, MAIN BREAKERS, AND MAIN SERVICE DISCONNECTS SHALL BE LABELED WITH PHENOLIC TAGS, BLACK ON WHITE, 1.5" TALL. DISTRIBUTION SECTIONS SHALL BE LABELED ACCORDING TO ARC FLASH LABELS.
 - THE ELECTRICAL CONTRACTOR SHALL PROVIDE AND INSTALL CORRECTED TYPE WRITTEN PANEL SCHEDULES IN ELECTRICAL PANELS, NEW AND EXISTING, AT THE END OF THE PROJECT. HAND WRITTEN SCHEDULES SHALL BE MAINTAINED THROUGHOUT THE PROJECT.
 - SCALES SHALL BE FED FROM A CIRCUIT THAT IS CONTINUOUSLY ENERGIZED (NOT CONTROLLED BY THE ENERGY MGMT SYSTEM)
 - COORDINATE REMOVAL/REPLACEMENT OF REFRIGERATED CASES WITH THE REFRIGERATION CONTRACTOR AND THE FOOD LION CONSTRUCTION SUPERVISOR.
 - ALL 125-VOLT THROUGH 250-VOLT RECEPTACLES SUPPLIED BY SINGLE-PHASE BRANCH CIRCUITS RATED 150 VOLTS OR LESS TO GROUND, 50 AMPERES OR LESS, AND ALL RECEPTACLES SUPPLIED BY THREE-PHASE BRANCH CIRCUITS RATED 150 VOLTS OR LESS TO GROUND, 100 AMPERES OR LESS, INSTALLED IN THE LOCATIONS SPECIFIED IN 210.8(B)(1) THROUGH (B)(12) SHALL HAVE GROUND-FAULT CIRCUIT-INTERRUPTER PROTECTION FOR PERSONNEL.

- LEGEND:
- JUNCTION BOX
 - ⊙ CEILING MOUNTED RECEPTACLE
 - WP WEATHER PROOF COVER PLATE
 - GFI GROUND FAULT INTERRUPTING RECEPTACLE
 - IG ISOLATED GROUND RECEPTACLE
 - ⊙ SPECIAL USE RECEPTACLE: VOLTAGE, PHASE AND AMPERAGE BASED ON LOAD SERVED. COORDINATE NEMA CONFIGURATION WITH EQUIPMENT REQUIREMENTS.
 - ⊙ FLOOR STUB UP
 - ⊙ MOTOR RATED SWITCH
 - ⊙ DISCONNECT SWITCH-TYPE AS NOTED
 - ⊙ ELECTRICAL CONNECTION UNDER CASE
 - ⊙ ELECTRICAL DROP FROM OVERHEAD
 - ⊙ EXISTING ELECTRICAL STUB-UP
 - ⊙ REFRIGERATION CIRCUIT NUMBER
 - ⊙ POWER POLE
 - ⊙ SC SCALE SYSTEM DATA PORT (SEE SCALE SYSTEM NOTES)
 - ⊙ ELECTRICAL CONNECTION UNDER CASE. REUSE EXISTING STUBS WHERE POSSIBLE. COORDINATE CONDUIT ROUTING WITH THE FOOD LION CONSTRUCTION SUPERVISOR.
 - ⊙ ENERGY MANAGEMENT CIRCUIT

FOOD LION
REMODEL
STORE #595
8 THE SQUARE AT LILLINGTON
LILLINGTON, NC, 27546

PROJECT NO: 2023.0242
DATE: 7/24/23
30 OF 35
E4.01
ENLARGED DELI/BAKERY ELECTRICAL PLAN
CHECKED: SN DRAWN: MM/YO

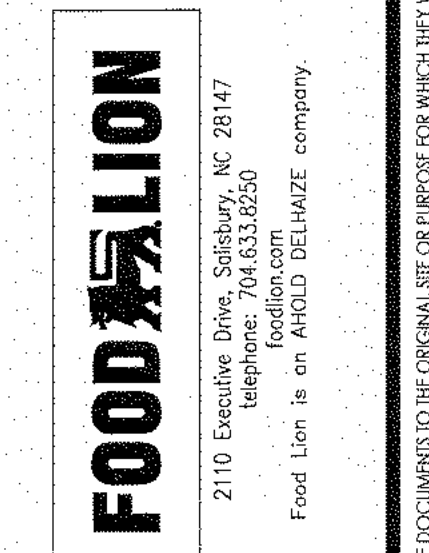
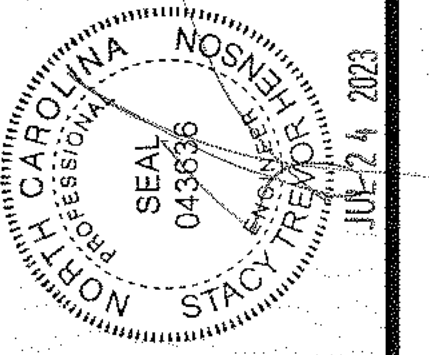
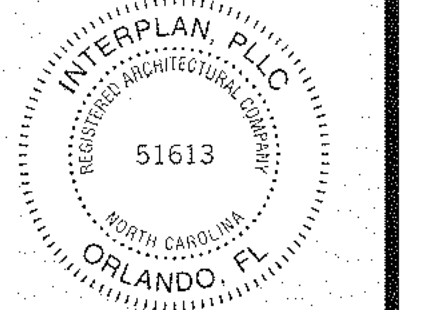

FOOD LION
REMODEL
STORE #595
8 THE SQUARE AT LILLINGTON
LILLINGTON, NC, 27546

PROJECT NO: 2023.0242
DATE: 7/24/23

31 OF 35
E4.02

CUST. SERV. WORKRM. &
CHECK OUT POWER PLAN

CHECKED: SN DRAWN: MM/YO

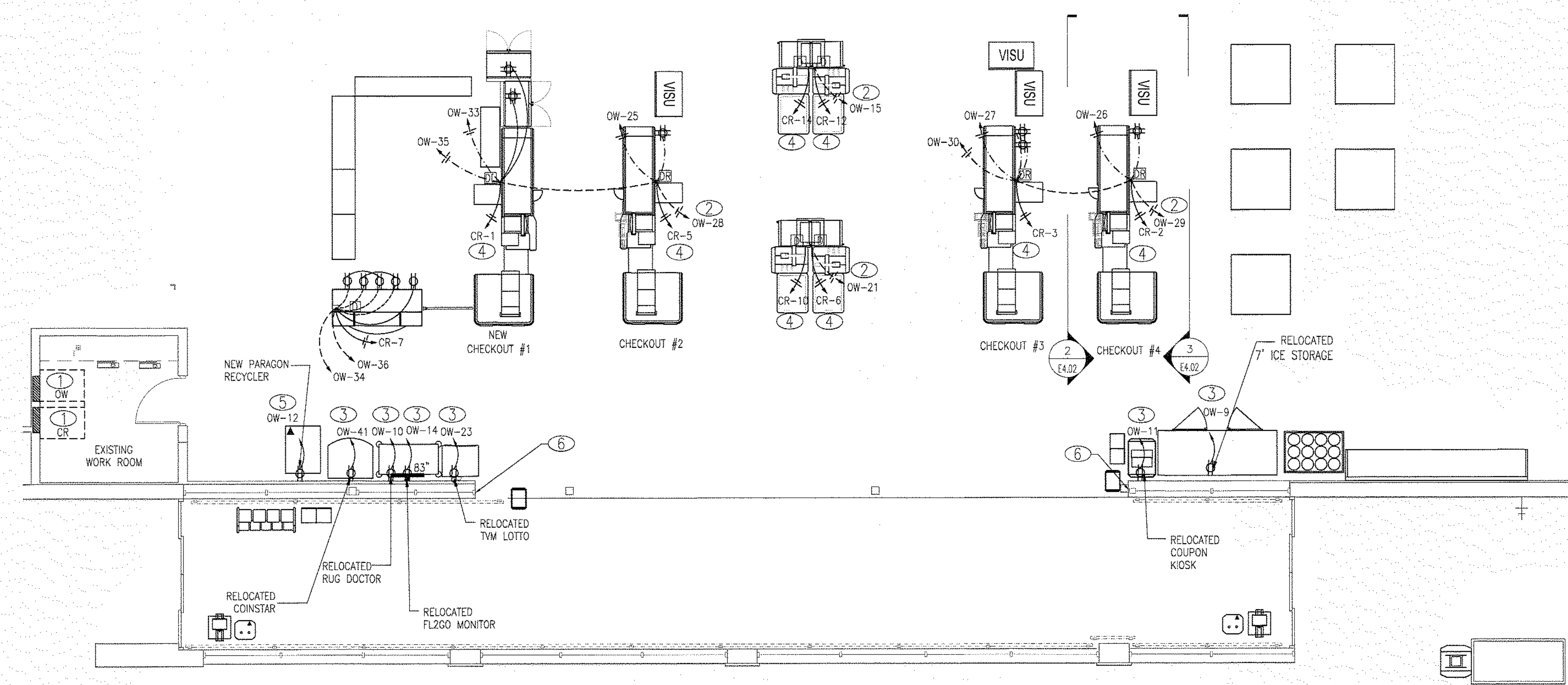

1 ENLARGED ELECTRICAL POWER PLAN
E4.02 SCALE: 3/16" = 1'-0"

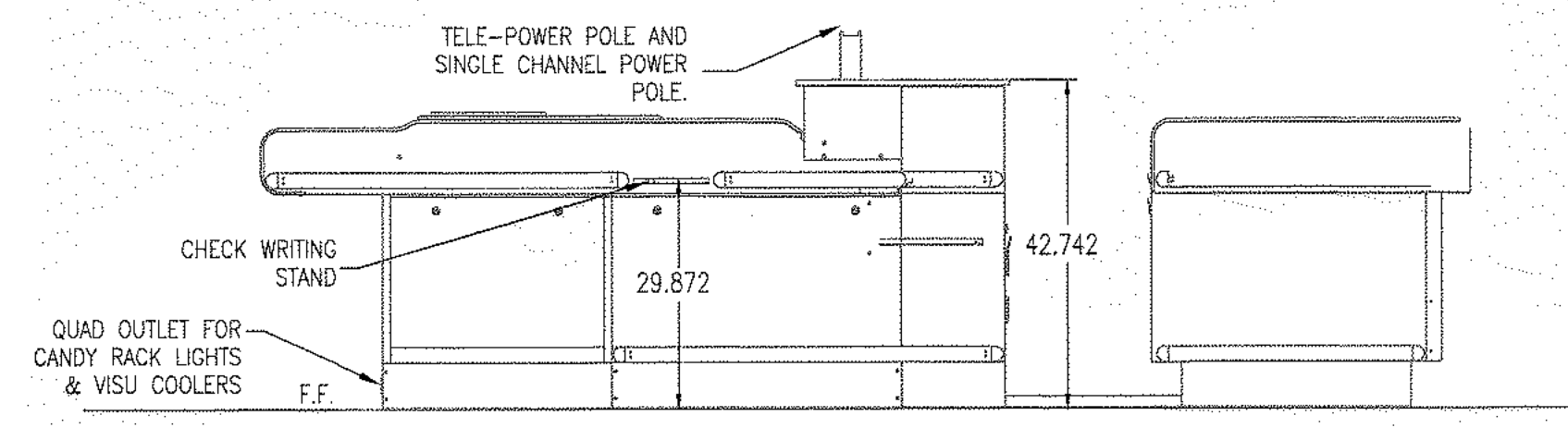

2 SERVICE SIDE ELECTRICAL ELEVATION
E4.02 / NTS

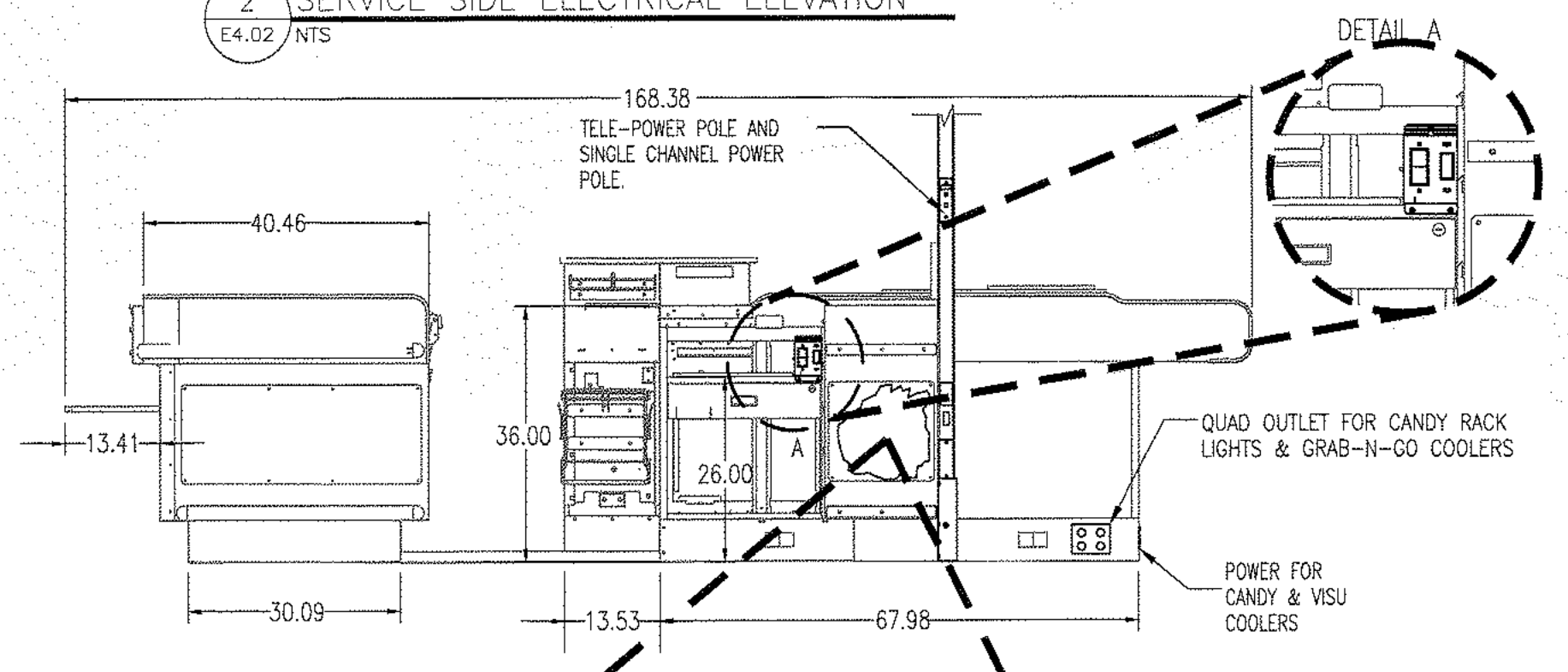

3 ASSOCIATE SIDE ELECTRICAL ELEVATION
E4.02 / NTS

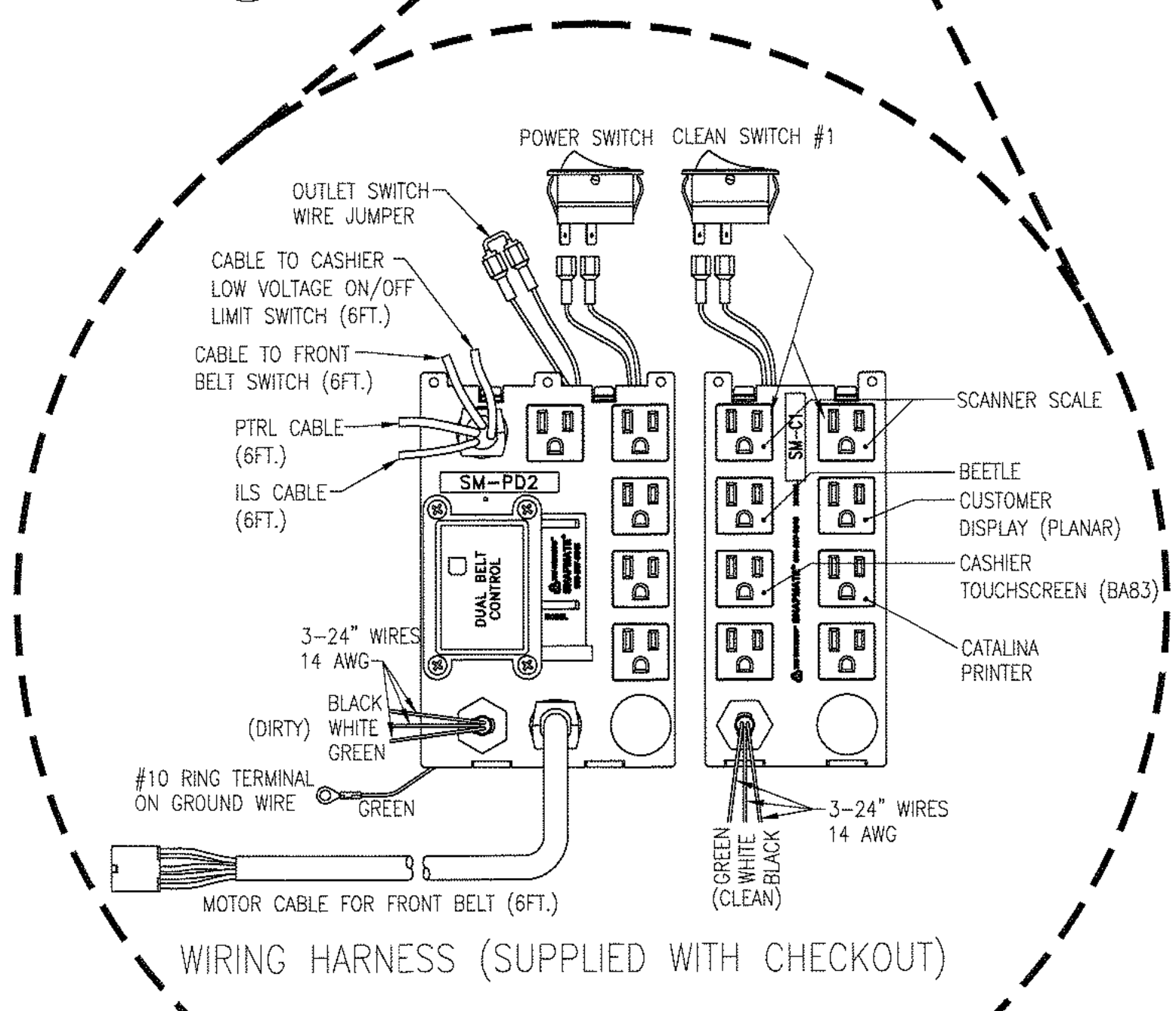

WIRING HARNESS (SUPPLIED WITH CHECKOUT)

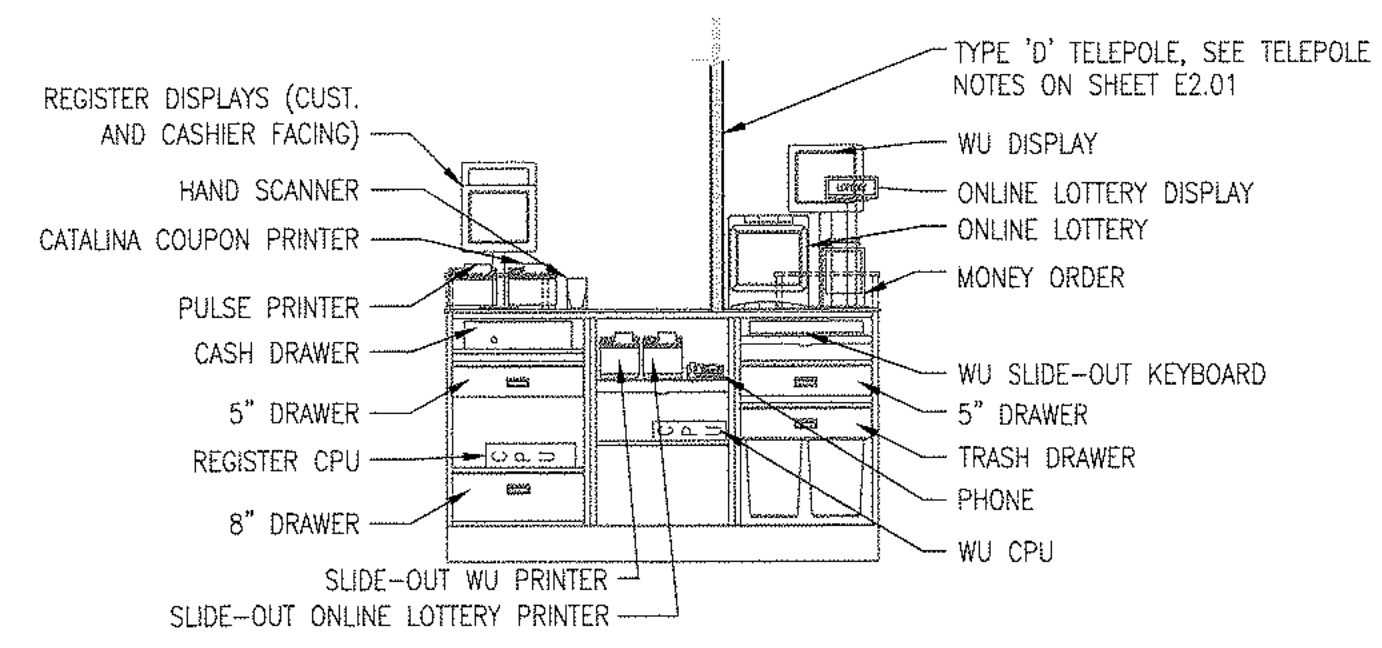

4 CUSTOMER SERVICE KIOSK ELECTRICAL ELEVATION
E4.02 / NTS

CHECKOUT INSTALLATION NOTES

- SEE SHEET E4.03 FOR WORKROOM, CUSTOMER SERVICE AND CHECKOUT COMMUNICATION WIRING.
- MOUNT QUAD OUTLET FLUSH IN THE CHECKOUT STAND FOR THE VISU COOLER(S) AND LED CANDY RACK LIGHTING AT THIS LOCATION. RECEPTACLE TO BE MOUNTED 1'-4" A.F.F. IN THE SIDE NEAREST THE CASHIER AND ACCESSIBLE TO THE VISU COOLER CONNECTION. FACE PLATE TO BE PAINTED TO MATCH CHECKOUT STAND COLOR. COORDINATE LOCATION WITH PRE-WIRED CONTROLS MOUNTED INSIDE THE CHECKOUT.
- CASH REGISTER CIRCUITS SHALL BE PROVIDED WITH DEDICATED NEUTRAL AND GREEN ISOLATED GROUNDS AND APPROVED CONNECTORS.
- BX CABLES SHALL BE INSTALLED WITH INSULATED THROATS AND APPROVED CONNECTORS.
- ELECTRICAL CONTRACTOR SHALL LEAVE A PULL STRING IN CEILING J-BOX AT COMMUNICATIONS SECTION OF "TELE-POWER" POLE FROM THE COMMUNICATION JUNCTION BOX TO EACH CHECKOUT FOR USE BY OTHERS.
- ELECTRICAL CONTRACTOR SHALL COORDINATE TELEPOLE LOCATIONS WITH LIGHTING & HVAC PRIOR TO INSTALLATION TO MINIMIZE INSTALLATION CONFLICTS.

CHECKOUT WIRING LEGEND

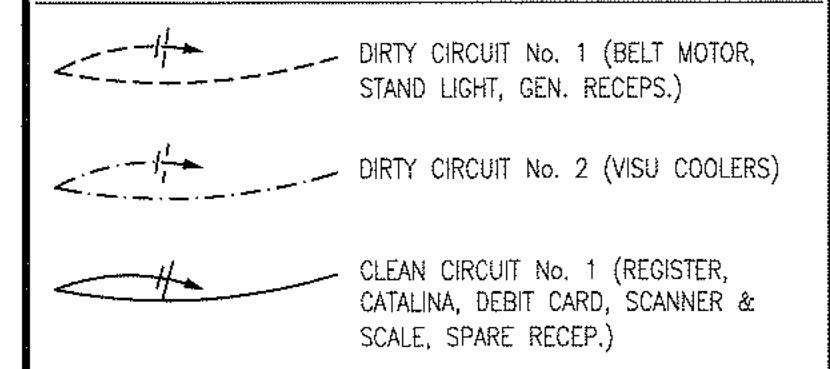

ELECTRICAL WIRING KEY NOTES

- EXISTING PANEL SCHEDULE FOR PANEL SCHEDULE NOT LABELED CORRECTLY. ELECTRICAL CONTRACTOR TO TRACE AND FIELD VERIFY EACH CIRCUIT IN PANEL SCHEDULE AND PROPERLY LABEL CIRCUITS IN TYPED WRITTEN PANEL SCHEDULE IN PANEL.
- ELECTRICAL CONTRACTOR TO CONNECT POWER FOR NEW CHECK STAND "DIRTY POWER" AND VISU COOLERS TO EXISTING CIRCUITS IN PANEL. OW MADE SPARE BY REMOVAL OF EXISTING CHECK STAND EQUIPMENT.
- ELECTRICAL CONTRACTOR TO RECONNECT RELOCATED EQUIPMENT TO EXISTING CIRCUITS AT NEW LOCATION. EXTEND EXISTING CIRCUITRY AS REQUIRED.
- ELECTRICAL CONTRACTOR TO CONNECT NEW/ RELOCATED CHECK STAND TO INDICATED "CLEAN POWER" CIRCUITS IN PANEL OR AS INDICATED. PROVIDE FEEDER AND CONDUIT TO NEW LOCATION.
- ELECTRICAL CONTRACTOR TO CONNECT NEW EQUIPMENT TO NEW CIRCUITS OR REUSE EXISTING CIRCUITS AS REQUIRED.
- CONDUITS ON THIS WALL TO BE RECESSED BEHIND GWB.

COPYRIGHT © 2023 INTERPLAN, PLLC. ALL RIGHTS RESERVED. THIS DOCUMENT IS THE ORIGINAL SET OR PURCHASE FOR WHICH THEY WERE PREPARED. REPRODUCTIONS, CHANGES OR ASSIGNMENTS ARE PROHIBITED.

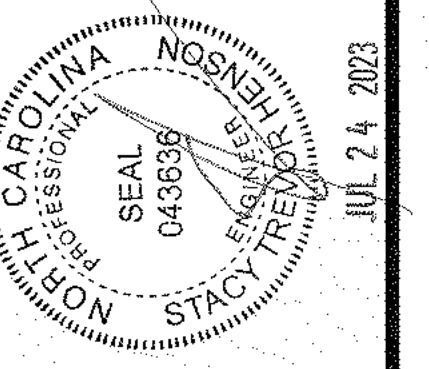

NO	DATE	REMARKS



2110 Executive Drive, Salisbury, NC 28147
Telephone: 704.633.8250
foodlion.com
Food Lion is an AFCD CELLHAUSE company.

FOOD LION
REMODEL
STORE #595
8 THE SQUARE AT LILLINGTON
LILLINGTON, NC, 27546

PROJECT NO: 2023.0242
DATE: 7/24/23

32 OF 35
E4.03

CUST. SERV. WORKRM. &
CHECK OUT COMM. PLAN

CHECKED: SN DRAWN: MM/YO

- NOTES:**
- ALL CAT 5 CABLE SHALL BE BELDEN 1212 CMR CAT-5E 4 PAIR 24 AWG(BELDEN 1200 DATATWIST CABLE SERIES)
 - ALL CAT 5 CABLE TO BE INSTALLED IN 3/4" CONDUIT UNLESS NOTED OTHERWISE

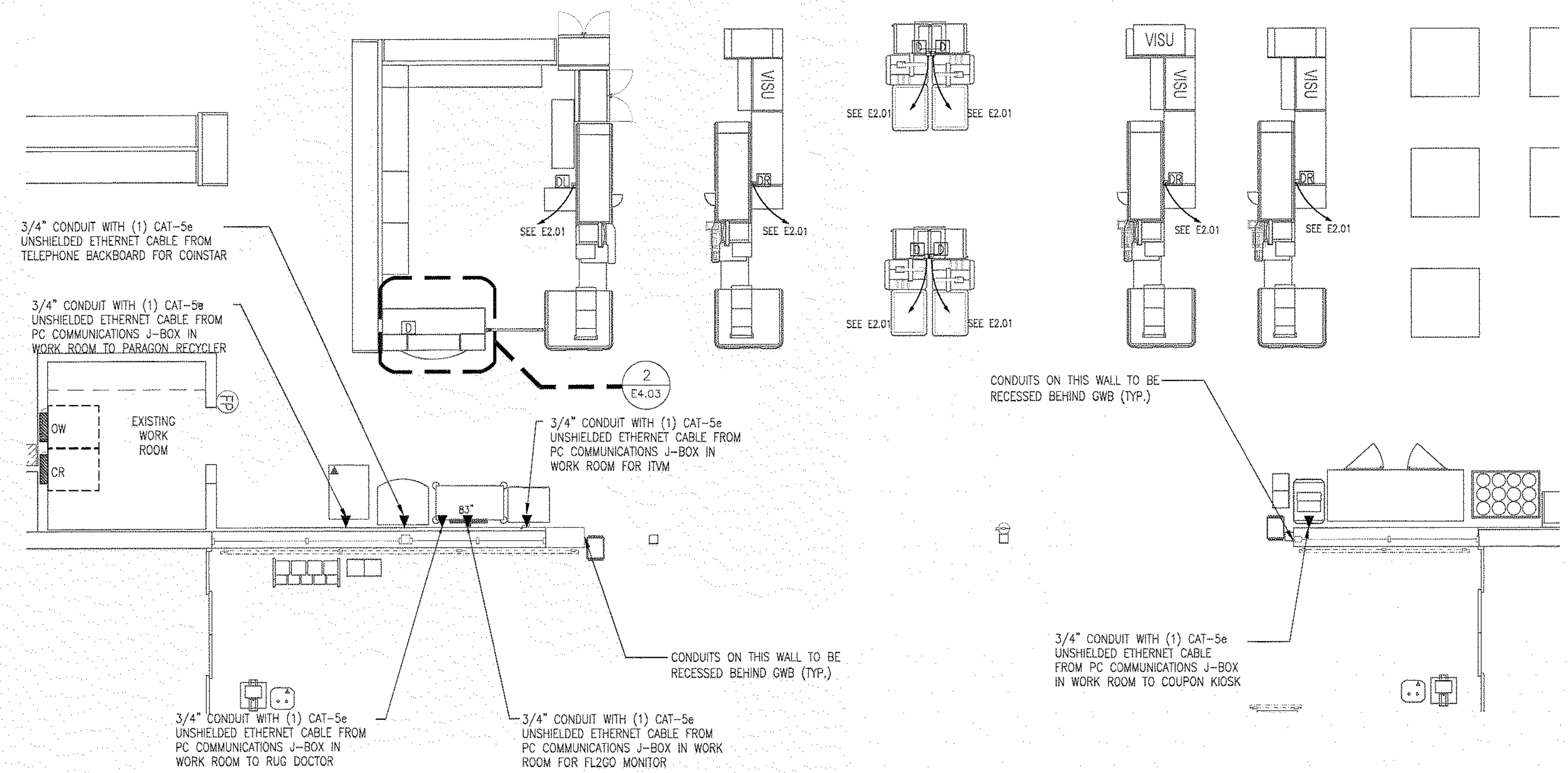

1 ENLARGED COMMUNICATION WIRING PLAN
E4.03 / SCALE: 3/16" = 1'-0"

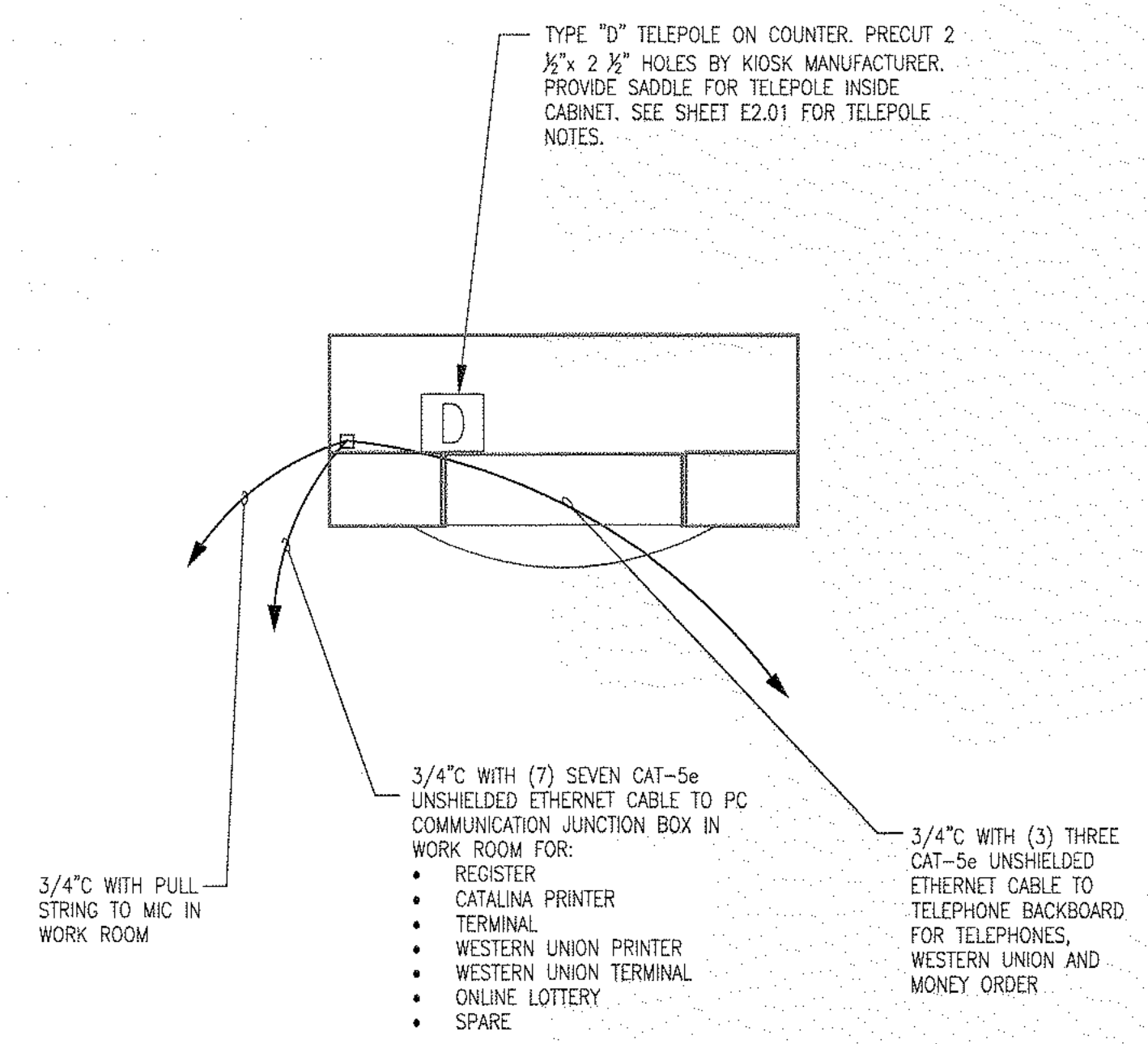

2 CUSTOMER SERVICE KIOSK COMMUNICATIONS PLAN
E4.03 / SCALE: 3/16" = 1'-0"

COPYRIGHT © 2023 INTERPLAN, LLC. ALL RIGHTS RESERVED. THIS DOCUMENT IS THE PROPERTY OF INTERPLAN, LLC. NO PART OF THIS DOCUMENT IS TO BE REPRODUCED OR TRANSMITTED IN ANY FORM OR BY ANY MEANS, ELECTRONIC OR MECHANICAL, WITHOUT THE WRITTEN PERMISSION OF INTERPLAN, LLC.

EMS LOAD 1
(WORK LIGHTS)

LOCATION
WOMEN'S REST ROOM
MENS REST ROOM
LOUNGE
STORAGE / ICE CREAM FREEZER
1/2 SALES AREA LIGHTING
DEPT. MNGR'S OFFICE/ PC TRAINING ROOM
JANITOR'S AREA
MEAT/DELI/BAKERY FREEZER
MEAT PREP
MEAT COOLER
PRODUCE PREP
PRODUCE COOLER
STORE MANAGERS OFFICE
CASH OFFICE/WORK ROOM
CORRIDOR
CHECKOUTS
CUSTOMER SERVICE
DSD STATION
RECEIVING AREA / GROCERY STAGING
DATA CLOSET
VESTIBULE LIGHTS
PRODUCE AIR CURTAINS
PRODUCE ROLL UP DOORS
JANITOR'S AREA EXHAUST FAN
PRODUCE TRACK LIGHTING
WINE TRACK LIGHTING

EMS LOAD 2
(HALF SALES)

LOCATION
1/2 SALES AREA LIGHTING

EMS LOAD 3
(SECURITY)

LOCATION
DOCK CANOPY LIGHTS
FRONT CANOPY LIGHTS
PHARMACY DRIVE THRU CANOPY LIGHTS

EMS LOAD 4
(DELI/BAKERY)

LOCATION
DELI/BAKERY LIGHTING
CHICKEN FRYER
ROTISSERIE
OLIVE CART

EMS LOAD 5
(STOREFRONT)

LOCATION
EXTERIOR STOREFRONT SIGN LIGHTING
ROAD SIGN LIGHTING

EMS LOAD 6
(ALL CASE LIGHTS)

LOCATION
BEER SIGNAGE RECEPTACLES
DAIRY CASE LIGHTS
PRODUCE CASE LIGHTS
MEAT CASE LIGHTS
BAKERY CASE LIGHTS
FROZEN FOOD CASE LIGHTS
LUNCH MEAT CASE LIGHTS
ICE CREAM CASE LIGHTS

EMS LOAD 7
(WATER HEATERS)

LOCATION
WATER HEATERS (MECHANICAL ROOM)

EMS LOAD 8
(PARKING LOT LIGHTS)

LOCATION
PARKING LOT LIGHTING DIRECTLY AFFECTING STORE OPERATIONS

1 EMS LOADS - TABLE A
E6.03 NOT TO SCALE

EMS LOAD 1
(WORK LIGHTS)

LOCATION
WOMEN'S REST ROOM
MENS REST ROOM
LOUNGE
STORAGE / ICE CREAM FREEZER
1/2 SALES AREA LIGHTING
DEPT. MNGR'S OFFICE/ PC TRAINING ROOM
JANITOR'S AREA
MEAT FREEZER
MEAT PREP
MEAT COOLER
PRODUCE PREP
PRODUCE COOLER
STORE MANAGERS OFFICE
WORK ROOM
CORRIDOR
CHECKOUTS
CUSTOMER SERVICE
DSD STATION
RECEIVING AREA / GROCERY STAGING
DATA CLOSET
VESTIBULE LIGHTS
PRODUCE AIR CURTAINS
JANITOR'S AREA EXHAUST FAN
PRODUCE TRACK LIGHTING

EMS LOAD 3
(SECURITY)

LOCATION
DOCK CANOPY LIGHTS
FRONT CANOPY LIGHTS

EMS LOAD 4
(DELI/BAKERY)

LOCATION
DELI/BAKERY LIGHTING
CHICKEN FRYER
ROTISSERIE

EMS LOAD 5
(STOREFRONT)

LOCATION
EXTERIOR STOREFRONT SIGN LIGHTING
ROAD SIGN LIGHTING

EMS LOAD 6
(MED TEMP CASES)

LOCATION
BEER SIGNAGE RECEPTACLES
DAIRY CASE LIGHTS
PRODUCE CASE LIGHTS
MEAT CASE LIGHTS
LUNCH MEAT CASE LIGHTS

EMS LOAD 2
(HALF SALES)

LOCATION
1/2 SALES AREA LIGHTING

2 EMS LOADS - TABLE B
E6.03 NOT TO SCALE

EMS LOAD 7
(LOW TEMP CASES)

LOCATION
FROZEN FOOD LIGHTS
FROZEN MEAT LIGHTS
ICE CREAM LIGHTS
FROZEN BAKERY LIGHTS

EMS LOAD 8
(PARKING LOT LIGHTS)

LOCATION
PARKING LOT LIGHTING DIRECTLY AFFECTING STORE OPERATIONS

EMS LOAD 9
(LIGHTS)

LOCATION
NEW TRELLIS

EMS LOAD 10
(EXHAUST FAN)

LOCATION
MECHANICAL ROOM

EMS LOAD 11
(SUPPLY FAN)

LOCATION
MECHANICAL ROOM

EMS LOAD 12
(WATER HEATERS)

LOCATION
WATER HEATERS (MECHANICAL ROOM)

EMS LOAD 13
(ACCENT LIGHTING)

LOCATION
RIGHT AND LEFT WALL CASE UP-LIGHTING

EMS LOAD 14
(DECOR/SIGNAGE LIGHTING)

LOCATION
CASE UP-LIGHTING
DEPARTMENT SIGN LIGHTING

EMS LOAD 15
(PARKING LOT SECURITY LIGHTS)

LOCATION
STORE PARKING LOT SECURITY LIGHTING

EMS LOAD 16
(BEER CASE LIGHTING)

LOCATION
BEER CASE LIGHTING

EMS REMODEL NOTES
FOR ELECTRICAL AND MECHANICAL CONTRACTORS

THESE NOTES ARE PROVIDED TO CLARIFY THE PORTION OF THIS PROJECT. IF THERE IS A CONFLICT BETWEEN THESE NOTES AND THE PRINT THESE NOTES TAKE PRECEDENCE OVER THE PRINT. IF THERE ARE ANY QUESTIONS REGARDING THE INTENT OR SCOPE OF THESE NOTES PLEASE CONTACT SESCO BILL MCCOLLOUGH (336-580-0152 OR BILL@TRS-SESCO.COM).

ELECTRICAL:

- EACH REFRIGERATION CIRCUIT WILL HAVE ITS OWN ELECTRICAL CIRCUIT. AS AN EXAMPLE, IF ONE REFRIGERATION CIRCUIT IS REMOVED AND IS REPLACED BY TWO REFRIGERATION CIRCUITS AN ADDITIONAL ELECTRICAL CIRCUIT WILL BE REQUIRED. THIS CIRCUIT WILL HAVE LIGHTS AND FANS SEPARATED AND ANTI-SWEAT RAN THROUGH THE ANTI-SWEAT CONTROLLER FOR ALL NEW AND RELOCATED GLASS DOOR FROZEN FOOD CASES.
- ALL REFRIGERATED CASE LIGHTS WILL BE ON LOAD SIX. EXISTING CASES DO NOT APPLY, ALTHOUGH IF AN EXISTING ELECTRICAL CIRCUIT IS RE-USED FOR NEW CASES AND OR RELOCATED CASES THE LIGHTING CIRCUIT WILL NEED TO BE ON LOAD SIX.
- IF A CASE(S) REQUIRES AN ANTI-SWEAT CIRCUIT AND THE EXISTING WIRING DOES NOT HAVE THIS AVAILABLE THEN AN ADDITIONAL CIRCUIT FOR ANTI-SWEAT WILL BE PROVIDED AND RAN THROUGH THE ANTI-SWEAT PANEL. EC NEEDS TO LABEL ALL NEW CIRCUITS WITH BOTH BREAKER AND REFRIGERATION CIRCUIT IDENTIFICATION.
- IF THE FROZEN FOOD LINE UP HAS CHANGED LOCATIONS THE ANTI-SWEAT HUMIDITY SENSOR LOCATION MUST BE RELOCATED. CONTACT THE ENERGY TEAM MEMBER OR YOUR EMS REPRESENTATIVE FOR LOCATION.
- ALL NEW AND EXISTING WALK IN COOLER AND FREEZER LIGHTS ARE TO LOAD 1. INSURE THAT FREEZER LIGHTS AND HEATER ARE NOT ON THE SAME CIRCUIT. DELI WALK-INS CAN BE LOAD 1 OR 4. EC TO FURNISH CONTACTOR(S) IF NEEDED.
- IF THE VESTIBULE HAS BEEN RE-WORKED IN SUCH A MANNER THAT THE INSIDE LIGHTS HAVE NOW BECOME THE OUTSIDE CANOPY LIGHTS, THESE LIGHTS WILL NEED TO BE RELOCATED TO LOAD THREE. IF OUTSIDE LIGHTS HAVE NOW BECOME INSIDE LIGHTS THESE WILL NEED TO BE ON LOAD 1.
- IF A SEAFOOD STEAMER HOOD IS INSTALLED AN INTERLOCK CONTROL BOX WILL SERVE AS A WAY OF RUNNING THE HOOD DURING THE STEAMING PROCESS. POWER FOR THE STEAMER AND CONTROL POWER FOR THE HOOD EXHAUST FAN IS ROUTED THROUGH THIS CONTROL BOX. THE CONTROL POWER FOR THE EXHAUST WILL BE ROUTED THROUGH A LOAD 1 CONTACTOR PRIOR TO FEEDING THIS CONTROL BOX. SEE THE ATTACHMENT FOR DETAIL. THE CONTROL BOX WILL BE SUPPLIED BY SESCO TO THE MECHANICAL CONTRACTOR AND IS TO BE WIRED BY THE ELECTRICAL CONTRACTOR.
- ALL NEW GRID/TRACK LIGHTING WITH LIGHTING INSTALLED ABOVE (E.G. 2x4 FIXTURES OR HIGH-BAYS) WILL BE REQUIRED TO BE TWO CIRCUITED WITH BOTH CIRCUITS ON EMS LOAD 9. EXISTING TRACK LIGHTING THAT DOES NOT HAVE LOAD 1 LIGHTING INSTALLED ABOVE WILL BE REQUIRED TO BE TWO CIRCUITED WITH BOTH CIRCUITS ON EMS LOAD 1. ADDITION CONTACTOR(S) MAY BE REQUIRED AND SUPPLIED BY EC.
- ALL ACCENT LIGHTING (WALL WASH, PERIMETER DOWNLIGHTING, DECOR DOWNLIGHTING OR CASE UP-LIGHTS) WILL BE ON LOAD 14. IN AN OLDER STORE THERE MAY NOT BE A LOAD 14 IN WHICH CASE THE EC WILL WIRE TO LOAD 6. COORDINATE WITH SESCO.
- EC RESPONSIBLE FOR PROVIDING COMMUNICATION CABLE FOR ALL REFRIGERATION CONTROLLERS AND THE HVAC CONTROLLER. THIS WILL BE IN THE FORM OF CAT5 CABLES FOR EACH CONTROLLER WITH STORES THAT HAVE E-2 CONTROLLERS OR 4 WIRE SHIELDED CABLE WITH STORES THAT HAVE EARLIER VERSIONS OF CPC CONTROLLERS. COORDINATE WITH THE SESCO REPRESENTATIVE FOR THIS STORE. YOU CAN CONTACT SESCO AT 336-996-2220.
- IF DE-STRAT FANS ARE USED THEY ARE TO BE WIRED THROUGH LOAD 1 CONTACTORS. EC TO FURNISH CONTACTOR(S) IF NEEDED.
- ANY ADDITIONAL BACK ROOM LIGHTING (OFFICES, RESTROOMS, MACHINE ROOMS ETC.) SHALL BE BROKEN THROUGH LOAD 1 CONTACTORS. EC TO FURNISH CONTACTOR(S) IF NEEDED.
- ALL NEW AND/OR REWORKED EBU LIGHTING AND NIGHT LIGHTING SHALL BE ON A SWITCH FREE CIRCUIT. IF THE EXISTING WIRING IS ON EMS IT WILL NEED TO BE MOVED TO EITHER THE EBU CIRCUIT OR NIGHT LIGHT CIRCUIT.
- FOR ANY STORE RECEIVING A FIRE ALARM UPGRADE. EC SHALL PROVIDE CONDUIT AND TWO 14 AWG WIRE FOR FIRE ALARM CONTACT INTERFACE RELAY WITH ECP. THE TWO 14 AWG SHALL BE ABLE TO REACH ENTIRE ECP AND LABELED "FIRE ALARM". CONTACT SHOULD BE WITHIN FOUR FEET OF ECP WHENEVER POSSIBLE. TERMINATION BY OTHERS.
- ELECTRICAL CONTRACTOR IS RESPONSIBLE FOR CONDUIT REQUIRED BY MECHANICAL CONTRACTOR. BX OR FREE AIR CABLE IS NOT ALLOWED. SENSOR AND CONTROL WIRING CANNOT BE IN SAME CONDUIT. NEEDS TO BE COMPLETED IN A TIMELY MANNER. COORDINATE REQUIREMENTS WITH MC.
- ELECTRICAL CONTRACTOR NEEDS TO INSTALL AND WIRE CT'S FOR THE COOKING EQUIPMENT UNDER THE KITCHEN HOOD. THE CONTROL WIRING FOR THE CT'S WILL BE TAKEN FROM THE HOOD CONTROL PANEL TERMINALS L4 AND L4A (2 #14) AND WIRED IN PARALLEL SO THAT THE HOOD FANS RUN WITH THE EQUIPMENT. CONTACT SESCO PARTS FOR THE NUMBER OF CT'S REQUIRED KEEPING IN MIND THAT ONE CT CAN BE USED ON MORE THAN ONE PIECE OF EQUIPMENT DEPENDING ON WIRE SIZE. CONTACT SESCO COMMISSIONING WITH ANY QUESTIONS.
- IF EC IS REUSING EXISTING CIRCUITS FOR EITHER CONTROL OR POWER FOR THE HOOD FAN(S) HE SHALL ENSURE THAT NEITHER IS CONNECTED TO LOAD 4.
- IN ALL HIGH SPEND STORES THE EC IS TO PHYSICALLY REMOVE THE LITE MISER AND HAVE IT READY TO BE SHIPPED BACK ON THE SALVAGE TRUCK.
- ALL NEW 2X4 LAY IN FIXTURES AT THE DELI SALES AREA NEED TO BE ADDED TO THE LOAD 1 ENERGY MANAGEMENT CONTROL. EC TO FURNISH CONTACTOR IF NEEDED.

MECHANICAL:

- ALL CONTROL WIRING PROVIDED BY THE MECHANICAL CONTRACTOR IS TO BE 14 GAUGE STRANDED. BX CABLE IS NOT ALLOWED. ALL SHIELDED CABLE IS TO BE 22 GAUGE OR LARGER. ALL WIRING SHALL BE IN CONDUIT PROVIDED BY ELECTRICIAN. SENSOR CABLE CANNOT BE IN THE SAME CONDUIT WITH CONTROLS. TERMINATIONS FOR THE MECHANICAL CONTROLS BY MECHANICAL CONTRACTOR.
- IF PRINTS CALL FOR RE-WIRING OF EXISTING FANS IN MOTOR ROOM THE MC IS RESPONSIBLE FOR PROVIDING MOTOR STARTER FOR THREE PHASE FANS OR CONTACTORS FOR SINGLE PHASE FANS IF NO STARTER OR CONTACTOR IS EXISTING. NEW MACHINE ROOM FANS THAT REQUIRE A STARTER OR CONTACTOR SHALL BE PROVIDED BY MC IF NOT ALREADY PROVIDED BY SESCO.
- FOR STORES THAT ARE RECEIVING FIRE ALARM UPGRADE THE MC WILL BE RESPONSIBLE FOR REMOVING ALL OLD SMOKE DETECTORS. ONCE SYSTEM HAS BEEN SWITCHED OVER TO FIRE ALARM CONTACT, SESCO WILL NOTIFY GC IN WRITING. MC WILL THEN REMOVE OLD DETECTORS. WIRING FROM DETECTORS IS TO BE REMOVED TO ASSOCIATED JUNCTION BOXES AND CAPPED OFF WITH WIRE NUTS. WIRING FROM ECP TERMINALS IS TO BE REMOVED TO TROUGH AND CAPPED OFF WITH WIRE NUTS.
- IF THE PRODUCE PREP THERMOSTAT IS BEING REPLACED WITH A TEMPERATURE SENSOR THAT IS WIRED BACK TO THE ECP, THE MC WILL DAISY CHAIN THE SENSOR CABLE FROM THE ECP OVER TO THE APPROPRIATE REFRIGERATION RACK. TERMINATION BY OTHERS.

FIRE ALARM NOTE:

- FOR STORES THAT ARE RECEIVING FIRE ALARM UPGRADE, THE FIRE ALARM CONTRACTOR IS TO INSTALL, POWER, AND MONITOR ALL NEW SMOKE DETECTORS FOR ALL AHU'S AND RTU'S. FA CONTRACTOR IS TO PROVIDE A RELAY ENCLOSED WITHIN FOUR FEET OF THE ECP AND CONTROLLED BY FIRE PANEL. CONTACT WILL BE WIRED BY SESCO. EXISTING (OLD) SMOKE DETECTORS WILL REMAIN IN PLACE UNTIL SESCO SWITCHES SYSTEM OVER TO FIRE ALARM PANEL. REFER TO M1.01.

Revision 10 May 2018

EMS NOTE FOR ENERGY LOAD

PATTERN IN TABLE A IS TYPICAL OF MOST FOOD LION STORES BUILT PRIOR TO 2005. TABLE B IS REPRESENTATIVE OF FOOD LION STORES BUILT AFTER 2005.

ELECTRICAL CONTRACTOR TO FIELD VERIFY EXACT EMS LOAD CONFIGURATION WITH SESCO REPRESENTATIVE PRIOR TO CONNECTION OF ELECTRICAL LOAD TO EMS PANEL.

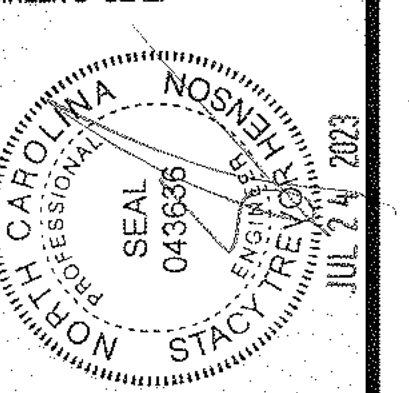
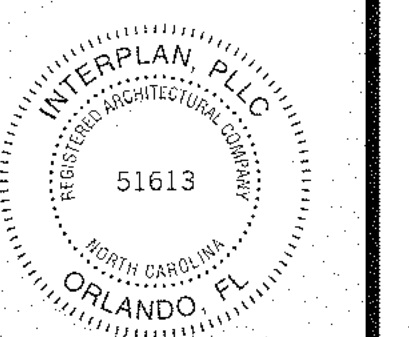

2110 Executive Drive, Salisbury, NC 28147
Telephone: 704.633.8250
foodlion.com
Food Lion is an ANGLIS OILWELL company.

FOOD LION
REMODEL
STORE #595
8 THE SQUARE AT ULLINGTON
ULLINGTON, NC, 27546

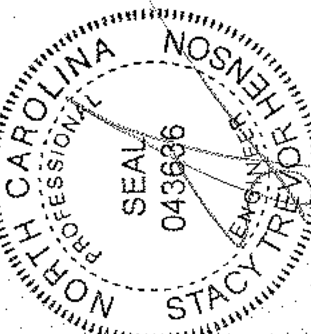
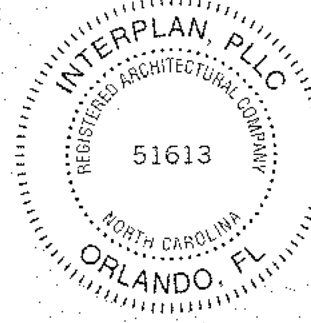

REVISIONS
NO DATE REMARKS

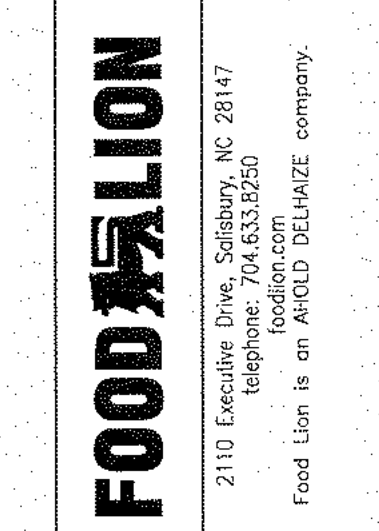

FOOD LION
REMODEL
STORE #595
8 THE SQUARE AT LILLINGTON
LILLINGTON, NC, 27546

PROJECT NO: 2023.0242
DATE: 7/24/23
35 OF 35
E6.04
ELECTRICAL RISER DIAGRAM
AND NOTES

COMPARISON LOAD SUMMARY

SERVICE : 120/208V-3PH-4W		CALCULATED LOAD		
DESCRIPTION				
ADDED LIGHTING		7.2	KVA	
KITCHEN EQUIPMENT		24.9	KVA	
ADDED REFRIGERATION		15.1	KVA	
ADDED RECEPTACLE LOADS		12.5	KVA	
TOTAL ADDED LOAD		59.7	KVA	
EXISTING DEMAND LOAD	286.0	KWD	286.00	KVA
REMOVED LIGHTING		7.2	KVA	
REMOVED KITCHEN EQUIPMENT		26.9	KVA	
REMOVED RECEPTACLE LOADS		14.8	KVA	
TOTAL REMOVED LOAD		48.9		
NEW TOTAL CONNECTED LOAD (KVA)		296.80	KVA	
NEW TOTAL CONNECTED LOAD (AMPS)		824	AMPS	
EXISTING SERVICE SIZE IS 2500 AMPS BASED ON EXISTING MDP				

THE FOLLOWING ITEMS HAVE BEEN NOTED AS FOOD LION REQUIRED REPAIRS AS INDICATED ON THE CRESCENT CONSTRUCTION SERVICES, LLC ELECTRICAL SURVEY REPORT AND ALL COST INVOLVED WITH MAKING THE REPAIRS SHALL BE INCLUDED IN THE ELECTRICAL CONTRACTOR'S SCOPE OF WORK FOR THIS PROJECT. ELECTRICAL CONTRACTOR SHALL REFER TO THE CRESCENT CONSTRUCTION SERVICES, LLC ELECTRICAL SURVEY REPORT FOR ADDITIONAL INFORMATION AND REVIEW NOTES IN THIS LIST. THE ELECTRICAL CONTRACTOR SHALL LABEL ALL PANELS, COMPRESSOR RACKS AND DISCONNECTS WITH PROPER PHENOLIC TAGS.

D-87	PANEL CR DATA/OFFICE/REGISTERS FED OVERHEAD VIA POWER POLES. (2) ISOLATED GROUND BARS. DEDICATED CONDUCTOR FROM UPS TERMINATED ON ISOLATED GROUND.	SEE SHEET E6.01
D-88	PANEL OW DATA/OFFICE/SCHEDULE INCORRECT.	SEE SHEET E6.01
D-89	PANEL B DATA/DELI PREP/SCHEDULE INCORRECT	SEE SHEET E4.01
D-90	PANEL D DATA/DELI PREP/SCHEDULE INCORRECT	SEE SHEET E4.01
D-91	PANEL PC DATA/STAGING AREA/SCHEDULE INCORRECT	SEE SHEET E6.01
D-92	PANEL LC DATA/STAGING AREA/SCHEDULE INCORRECT.	SEE SHEET E6.01
D-93	PANEL LB DATA/STAGING AREA/SCHEDULE INCORRECT.	SEE SHEET E6.01
D-94	PANEL LA DATA/STAGING AREA/SCHEDULE INCORRECT.	SEE SHEET E6.01
D-95	PANEL PB DATA/MECHANICAL ROOM/SCHEDULE INCORRECT.	SEE SHEET E6.01
D-96	PANEL PA DATA/MECHANICAL ROOM/SCHEDULE INCORRECT.	SEE SHEET E6.01
D-97	PANEL LD DATA/STAGING AREA/SCHEDULE INCORRECT.	SEE SHEET E6.01
D-98	PANEL SCHEDULE LABELING/ENTIRE STORE/ALL SCHEDULES ARE TO BE 100% ACCURATE, ON CARD STOCK, TYPED, DATED, AND INSTALLED IN A CLEAR POCKET. EO SHALL GO THROUGH ALL EXISTING ELECTRICAL PANELS TO TRACE AND VERIFY ALL CIRCUITS FOR ACCURACY. RECEPTABLES AND LIGHTING ARE TO BE LABELED BY AREA/LOCATION. SALES FLOOR LIGHTING CIRCUITS ARE TO INCLUDE ROW NUMBER. CASE CIRCUITS ARE TO REFERENCE REFRIGERATION CIRCUITS. SPARE IS A BREAKER WITH NO WIRE. BLANK IS AN EMPTY SLOT. ALL WIRED AND ACTIVE BREAKERS SHALL BE PROPERLY SCHEDULED. NOTE: WIRED BREAKERS WITH NO ACTIVE LOAD / DEVICE SHALL BE LABELED AS SPARE, ENDING LOCATION. DO NOT REMOVE EXISTING PANEL SCHEDULES. ELECTRONIC COPIES OF ALL PANEL SCHEDULES ARE REQUIRED AT CLOSEOUT.	SEE SHEET E6.04
D-99	REFRIGERATION CIRCUIT SIZING/ENTIRE STORE/RACK A: 175 AMP BREAKER, 4/0 AWG CU. RACK C: 225 AMP BREAKER, 250 KCMIL AWG CU. RACK D: 250 AMP BREAKER, 350 KCMIL AWG CU. COND A: 25 AMP BREAKER, #10 AWG CU. FED FROM R. COND C: 25 AMP BREAKER, #10 AWG CU. FED FROM R. COND D: 45 AMP BREAKER, #6 AWG CU. FED FROM MDP-2. A/C COND 1: 350 AMP BREAKER, 500 KCMIL AWG CU. A/C COND 2: 150 AMP BREAKER, 1/0 AWG CU. ENGINEER TO SIZE MAIN BREAKERS / CONDUCTORS PER MOPD / MCA REQUIREMENTS IN REVISED REFRIGERATION SUMMARY. SEE DISCONNECT INVENTORY FOR RELATIVE DATA.	SEE SHEET E6.04
D-100	MISMATCHED FEEDERS/ENTIRE STORE/THE FOLLOWING FEEDERS ARE NOT SIZED TO MATCH MAIN BREAKER: OW BREAKER IS 225 AMPS, CONDUCTORS RATED FOR 200 AMPS.	SEE SHEET E6.04
D-101	MAIN BREAKERS TO BE REPLACED/ENTIRE STORE/THE FOLLOWING MAIN BREAKERS SHALL BE REPLACED WITH 65 KA STYLE: MAIN BREAKERS IN SDP FOR (LA, LB, LC). MAIN BREAKERS IN R FOR (PA, PB, UPS/CR). MAIN BREAKER IN PANEL D FOR PANEL B (TO BE TH00 22KA). ELECTRICAL CONTRACTOR TO COORDINATE ORDER AND DELIVERY WITH NATIONAL ACCOUNT VENDOR FOR ELECTRICAL GEAR. NO HOT WORK ALLOWED. THIS WORK SHALL BE COMPLETED EARLY IN THE PROJECT. SEE EQUIPMENT DUTY REPORT FOR DETAILS.	SEE SHEET E6.04
D-111	EXISTING NEUTRALS, CASE LIGHTING AND FANS/MECHANICAL ROOM/EXISTING REFRIGERATION CONDUITS IN MECHANICAL ROOM SUGGEST LIGHTS AND FANS ARE SHARING NEUTRALS. THIS ONLY APPLIES TO NEW AND RELOCATED CASE WORK - LIGHTS AND FANS ARE TO HAVE DEDICATED NEUTRALS.	SEE SHEET E1.03
D-112	DOUBLE TERMINATIONS - IMPROPER BREAKER TIES/ENTIRE STORE/THE FOLLOWING PANELS HAVE DOUBLE TERMINATIONS: PANEL PB (#27-29-31). REPAIR, BRANCH CIRCUIT PANELBOARDS ARE NOT TO BE USED AS JUNCTION BOXES. REMOVE ALL ADDITIONAL WIRING, SINGLE TERMINATIONS ONLY. INSTALL PROPER BREAKER TIES OR REPLACE WITH MULTI-POLE BREAKERS.	SEE SHEET E6.01
D-120	GRINDER/MEAT PREP/INSTALL STRAIN RELIEF ON CORD DROP FROM DISCONNECT.	SEE SHEET E4.01
D-122	REMOVE LITEMISER/TURN POWER OFF TO PANEL LA; RE-TERMINATE THE MAIN FEEDERS FOR / TO PANEL LA AS REQUIRED, REMOVE LITEMISER PANEL AND CAUTION LABEL AFFIXED TO LA.	SEE SHEET E0.01
D-125	CURRENT PHENOLIC LABELING NEEDED/AHU-1 DISCONNECT.	SEE SHEET E6.04
D-128	COND. D NOT PROPERLY PROTECTED/ROOFTOP DISCONNECT ONLY 2 OF 3 FUSES. REPLACE ALL WITH FUSES.	SEE SHEET E6.04
D-129	AHU-1 DISCONNECT CONDUCTOR TERMINATIONS/ALL 3 FEEDERS SHOW SIGNS OF ONCE HOT/ BURNT TERMINATIONS. REMOVE DAMAGE/REPLACE AS NEEDED.	SEE SHEET E6.04
D-130	OVERSIZED BREAKERS/MECHANICAL ROOM/PANEL PB (#14). 12 AWG ON 30A BREAKER. REPAIR, INSTALL A 10 AWG CONDUCTOR.	SEE SHEET E6.01
D-131	PANEL PA CODE VIOLATION/MECHANICAL ROOM/GROUND WIRE TERMINATED ON NEUTRAL BAR. INSTALL GROUND BAR AND RELOCATE CONDUCTOR ONTO NEW GROUND BAR AND OFF OF NEUTRAL	SEE SHEET E6.01
D-133	CU-2 UNIT LACKING FROM SIDE ENCLOSURE/PANEL REMOVED FROM UNIT, REPLACE/INSTALL.	SEE SHEET E6.04
D-134	GENERAL ELECTRICAL NOTES, ADD TO PRINTS/ALL DISTRIBUTION SECTIONS, BRANCH PANELS, MAIN BREAKERS AND DISCONNECTS SHALL HAVE PHENOLIC LABELS, (1 & 1/2" BLACK ON WHITE). MAIN BREAKER AND SAFETY DISCONNECT LABELING SHALL MATCH. ARC FLASH LABELS AND MECHANICAL DRAWINGS WILL DICTATE NAMING. LABELS CAN BE ORDERED FROM CD CONTROLS THE NATIONAL ACCOUNT BREAKER SUPPLIER. REVIEW ALL EXISTING SINGLE POLE BREAKER SIZING, CORRECT AS NEEDED PER CODE AND EQUIPMENT NAMEPLATE.	SEE SHEET E6.04

- GENERAL ELECTRICAL NOTES:
- ELECTRICAL WORK SHALL BE IN ACCORDANCE WITH THE MOST RECENT ADOPTED NFPA, NATIONAL ELECTRIC CODE, AND LOCAL CODES.
 - ALL MATERIALS, DEVICES, APPLIANCES, AND EQUIPMENT SHALL BE NEW AND LABEL LISTED BY AN APPROVED THIRD PARTY TESTING AGENCY APPROVED BY THIS STATE.
 - WIRING SHALL BE COPPER SINGLE CONDUCTORS. MINIMUM WIRE SIZE IS #12 AWG. CONDUCTORS #8 AND LARGER SHALL BE TYPE THHN OR THWN STRANDED. #12 THRU #10 SHALL BE THWN SOLID. WIRE TO LIGHT FIXTURES SHALL BE AS REQUIRED BY U.L. LABEL. COLOR CODE CONDUCTORS.
 - CONDUITS SHALL BE STEEL. INDOORS AND SCHEDULE 40 PVC OUTDOORS OR BELOW FLOOR SLAB. EMT SHALL BE USED FOR SIZES 1/2" THROUGH 3 1/2". CONNECT ALL HVAC PLUMBING AND OTHER CONTRACTOR OR OWNER FURNISHED EQUIPMENT. VERIFY ALL LOCATIONS OF HVAC, PLUMBING AND OTHER CONTRACTOR OR OWNER FURNISHED EQUIPMENT PRIOR TO ROUGH-IN. CHECK EQUIPMENT SHOP DRAWINGS AND COORDINATE WITH HVAC, PLUMBING, AND ALL OTHER EQUIPMENT CONTRACTORS FOR DISCONNECT SWITCH, CONDUIT, WIRING REQUIREMENTS, FUSE AND BREAKER SIZES, VOLTAGE REQUIREMENTS AND LOCATIONS. PROVIDE A TIMER FOR ALL PLUMBING RECIRCULATION PUMPS. MAKE ALL NECESSARY REVISIONS TO THESE ITEMS AT NO ADDITIONAL COST TO THE OWNER.
 - ELECTRICAL CONTRACTOR SHALL PROVIDE LOAD DATA SHEET, TO THE POWER COMPANY, AT THE BEGINNING OF THE PROJECT, AS PER LOAD BREAKDOWN SHOWN ON PLANS.
 - ELECTRICAL CONTRACTOR SHALL GUARANTEE ALL WORK AND MATERIALS FOR ONE YEAR EFFECTIVE THE DAY THE PROJECT IS ACCEPTED BY THE OWNER. EXCEPTION: INCANDESCENT LIGHT BULBS SHALL BE GUARANTEED FOR 30 DAYS.
 - ELECTRICAL CONTRACTOR SHALL VISIT THE JOBSITE PRIOR TO SUBMISSION OF BID TO FAMILIARIZE HIMSELF WITH THE CONDITIONS UNDER WHICH THE WORK WILL BE PERFORMED AND THE EXTENT OF WORK REQUIRED. INCLUDE ALL COST IN BID PRICE.
 - SUPPORT ALL CONDUITS WITH STRAPS AND CLAMPS. RUN ALL CONDUIT PARALLEL OR PERPENDICULAR TO BUILDINGS.
 - ELECTRICAL DEMOLITION, RELOCATION OF EXISTING EQUIPMENT, CUTTING AND PATCHING REQUIRED FOR THE INSTALLATION OF THIS NEW WORK IS THE RESPONSIBILITY OF THE ELECTRICAL CONTRACTOR. THE EXTENT OF THE WORK REQUIRED SHALL BE DETERMINED DURING THE PREBID JOBSITE VISIT.
 - ALL STRAPPING OF CONDUIT SHALL COMPLY WITH ARTICLE 1621 OF THE INTERNATIONAL BUILDING CODE.
 - FOR ALL BREAKERS AND DEVICES:
 - SERIES RATING NOT ALLOWED.
 - THE MANUFACTURER OF THE MAIN SWITCHGEAR, AND/OR PANEL BOARDS SHALL PROVIDE A COORDINATION STUDY AND A SHORT CIRCUIT STUDY, AND ARC FLASH ANALYSIS TO DETERMINE ALL SETTINGS OF ELECTRONIC BREAKERS, GFI SETTINGS, AND ADJUSTABLE TRIP SETTINGS ON ALL NON-ELECTRONIC BREAKERS. THESE SETTINGS SHALL BE INCLUDED IN THE SHOP DRAWINGS FOR THE ENGINEERS REVIEW. SHOP DRAWINGS WILL BE REJECTED IF SETTINGS ARE NOT INCLUDED IN THE MANUFACTURER OF THE MAIN SWITCHGEAR, AND/OR PANELBOARDS SHALL BE RESPONSIBLE FOR OBTAINING ALL INFORMATION FROM THE GENERATOR MANUFACTURER, HVAC MANUFACTURER, FIELD VERIFYING ANY EXISTING BREAKERS, OR OBTAINING ANY PIECE OF BREAKER DATA WHICH WILL BE NEEDED FOR THE COORDINATION STUDY.
 - THE ELECTRICAL CONTRACTOR TO PROVIDE ARC FLASH LABELS ON ALL PANELS AS REQUIRED PER N.E.C. LABELING SHALL INCLUDE:
 - THE PANEL NAME
 - THE CLASSIFICATION
 - THE SHOCK HAZARD LEVEL WHEN COVER IS REMOVED AND LIMITED.
 - THE PROTECTION REQUIRED.
 - THE RESTRICTED AND PROHIBITED APPROACH BOUNDARIES.
 - THE MANUFACTURER OF THE MAIN SWITCHGEAR, AND/OR PANELBOARDS SHALL SELECT BREAKERS THAT ARE CAPABLE OF BEING ADJUSTED TO ALLOW FOR A MAXIMUM ARC FLASH RATING OF 3.
 - PROVIDE MIN. 24" HORIZONTAL SEPARATION BETWEEN BOXES INSTALLED IN OPPOSITE SIDES OF A SAME WALL AS INDICATED IN N.E.C. 300.21
 - ALL DISCONNECTS SHALL BE HEAVY DUTY RATED, WITH ARC GUARD, AND SHALL HAVE A MECHANICAL INTERLOCK TO PREVENT THE DOOR FROM BEING OPENED, WITHOUT DEFEATING THE INTERLOCK. THE MECHANICAL INTERLOCK SHALL ALSO PREVENT ACTVATING THE SWITCH WHEN THE DOOR IS OPEN. THE MECHANICAL INTERLOCK SHALL BE DEFEATABLE BY A SPECIAL TOOL, AND SHALL BE U.L. LISTED AS PART OF THE DISCONNECT.
 - SERVICE GROUND IMPEDANCE SHALL BE MEASURED, AND SHALL BE 5 OHMS OR LESS. IF UPON MEASUREMENT, SERVICE GROUND READING EXCEEDS 5 OHMS, THEN ADDITIONAL GROUND RODS SHALL BE DRIVEN TO REDUCE READING TO 5 OHMS OR LESS. NOTIFY ENGINEER OF FINAL SERVICE GROUND MEASUREMENT.
 - BREAKERS THAT FEED CONTACTORS AND TIME CLOCKS TO BE CURRENT LIMITING TO ALLOW A MAXIMUM LET THRU OF 22K AIC WITH 80K AIC AVAILABLE.
 - ALL TERMINATIONS ON PANELS SHALL HAVE DUAL RATED 60°C/75°C LUGS.
 - PROVIDE INTERNAL OR EXTERNAL DISCONNECTING MEANS FOR EACH FLUORESCENT LUMINAIRE THAT UTILIZES DOUBLE-ENDED LAMPS AND CONTAIN BALLAST(S) THAT CAN BE SERVICED IN PLACE TO COMPLY WITH N.E.C. 410.130(G).
 - ELECTRICAL CONTRACTOR TO PROVIDE SEPARATE NEUTRAL FOR EACH BRANCH CIRCUIT TO MEET NEC 210.4. NO SHARED NEUTRALS OR MULTIPOLE BRANCH BREAKERS.
 - SERVICE CONDUCTORS SHALL CONFORM TO N.E.C. 230.8
 - ALL METAL HATDE BALLAST SHALL BE PULSE START TYPE.
 - ALL TELECOMMUNICATIONS CONDUIT, SLEEVES, OR PATHWAYS ARE TO BE LONG SWEEPING TYPE. ALL CONDUITS (BENDING RADIUS) ARE TO BE INSTALLED PER MANUFACTURER'S AND TELECOM CONTRACTOR'S RECOMMENDATIONS.
 - ELECTRICAL CONTRACTOR SHALL FIELD SURVEY THE INTERIORS OF ALL PANELS AND SWITCHGEAR IN WHICH BREAKERS ARE BEING INSTALLED, AND VERIFY THAT ALL INTERIOR BUSSING AND FRAMES ARE AVAILABLE PRIOR TO SUBMISSION OF BID. ANY ADDITIONAL BUSSING REQUIRED WITHIN PANELS AND SWITCHGEAR SHALL BE INCLUDED IN BID PRICE.
 - ALL EGRESS LIGHTING SHALL COMPLY WITH N.C. BUILDING CODE SECTION 1006.2. THE ELECTRICAL CONTRACTOR SHALL VERIFY THIS IN THE FIELD AND ADD ADDITIONAL EMERGENCY LIGHTS IF REQUIRED.
 - NO OPEN FLAME DEVICES SHALL BE UTILIZED TO BEND PVC CONDUIT. ALL HEATING DEVICES MUST BE ENCLOSED FLAME (HEAT GUN OR HEAT ROLLER, NO TORCHES). ALL HEATING METHODS MUST BE APPROVED BY ELECTRICAL ENGINEER PRIOR TO INSTALLATION. ANY CONDUIT THAT HAS BEEN HEATED TO WHERE PVC IS DAMAGED OR DISCOLORED SHALL BE REMOVED AND REPLACED AT NO ADDITIONAL COST.
 - ELECTRICAL CONTRACTOR TO VERIFY REFRIGERATION CIRCUITS ARE NOT OVERLOADED. LARGEST SIZE OF BREAKERS TO BE 30A FOR A/S AND LIGHTS, 15A ON CASE FANS (TYP.).
 - ENERGY MANAGEMENT SYSTEM LIMITS COINCIDENTAL DEMAND PER MDP TO LESS THAN 800 AMPS, ALLOWING FOR MORE THAN 20% SPARE CAPACITY. NO FUTURE EXPANSIONS ARE PLANNED. PANEL SIZE SHALL NOT BE INCREASED WITHOUT PRIOR APPROVAL OF OWNER.
 - FOR PANEL REQUIREMENTS VERIFY WITH REFRIGERATION SUMMARY. REFRIGERATION SUMMARY SHALL GOVERN DESIGN.
 - ELECTRICAL CONTRACTOR TO REMOVE ANY MULTIPLE LANDED CONDUCTORS ON A SINGLE BREAKER AND CONNECT EACH CONDUCTOR TO A SINGLE BREAKER.
 - ALL CIRCUITS FEEDING CASES SHALL BE LABELED WITH CASE REFRIGERATION CIRCUIT NUMBER ALONG WITH CASE TYPE. ELECTRICAL CONTRACTOR SHALL FIELD VERIFY ALL CIRCUITS.
 - ELECTRICAL CONTRACTOR VERIFY ALL CIRCUITS AND REMOVE ANY UNUSED CONDUCTORS IN ALL PANELS (FIELD VERIFY EACH BREAKER)
- ELECTRICAL CONTRACTOR SHALL ENSURE THE FOLLOWING ITEMS ARE COMPLETE PRIOR TO CRESCENT COMMISSIONING VISIT:
- REPLACE ALL MISSING, BROKEN, OR OTHERWISE DEFICIENT JUNCTION BOX/DEVICE COVERS FOR PROJECT CLOSEOUT. NON WEATHER PROOF DEVICE COVERS ARE TO BE STAINLESS STEEL WEATHERPROOF DEVICE COVERS ARE TO BE INSTALLED IN PREP AREAS AND OUTSIDE. ALL WP COVERS ARE TO BE AL (ALUMINIUM) SEE CRESCENT REPORT FOR FURTHER INFO.
 - PROPERLY SEAL ALL CONDUITS ENTERING WALK-IN COOLERS AND FREEZERS TO PREVENT MOISTURE. SEE CRESCENT REPORT FOR FURTHER INFO.
 - PROVIDE AND INSTALL FOUR (4) 1" EMPTY CONDUITS WITH PULL STRINGS FROM NEW PANEL "OW" TO ABOVE ACCESSIBLE CEILING SPACE FOR FUTURE USE.
 - REPLACE ALL MISSING LABELS AND TAGS ON PANELS, SAFETY DISCONNECTS, ELECTRICAL DISTRIBUTION EQUIPMENT MAIN BREAKERS. ALL CIRCUITS SHOULD BE PROPERLY LABELED WITH PHENOLIC TAGS, BLACK ON WHITE, 1.5" TALL. COORDINATE PHENOLIC TAG LABELS WITH ARCH FLASH REPORT PROVIDED BY CRESCENT.
 - VACUUM ALL BRANCH CIRCUIT PANELBOARDS AND ALL ELECTRICAL ENCLOSURE COVERS SHALL BE INSTALLED AND ADEQUATELY SECURE TO OBTAIN PROJECT CLOSEOUT. SEE CRESCENT REPORT FOR FURTHER INFO.
 - PLACE REFRIGERATION CONTROL CABLE IN CONDUIT.
 - THE UP ALL LOW VOLTAGE AND MC CABLE. NO NEW MC CABLE IS TO BE INSTALLED AS A HOME RUN OR BE VERTICALLY EXPOSED ON A WALL/ CONSTRUCTED ASSEMBLY.
 - VERIFY ALL EMERGENCY LIGHTING BE ON A SCHEDULED CIRCUIT AND ON THE LINE SIDE OF ANY ENERGY MANAGEMENT CONTROL.
 - PROVIDE AND INSTALL CORRECTED TYPE-WRITTEN DATED PANEL SCHEDULES IN ELECTRICAL PANELS (NEW AND EXISTING) AT THE END OF THE PROJECT. HAND WRITTEN SCHEDULES SHALL BE MAINTAINED THROUGHOUT THE PROJECT.
 - ALL NEW DISCONNECTS SHALL BE GENERAL ELECTRIC, GENERAL DUTY AT MINIMUM ER RATED AS REQUIRED, AND NON FUSED UNLESS SPECIFIED OTHERWISE BY EQUIPMENT NAMEPLATE.
 - TRACE ALL CIRCUITS AND PROPERLY IDENTIFY THOSE CIRCUITS ON THE PANEL SCHEDULES. WHERE THE FOOD LION CONSTRUCTION SUPERVISOR HAS DIRECTED THE ELECTRICAL CONTRACTOR TO LEAVE A SPARE BREAKER WIRED TO A CERTAIN END LOCATION, THE BREAKER SHALL BE LABELED "SPARE TO JUNCTION BOX AT END LOCATION." ALL SPARE UNUSED BREAKERS SHALL HAVE UNUSED WIRE REMOVED AND BREAKER LABELED AS SPARE.
 - CORRECT TERMINATIONS IN SWEAT MISER PANEL. SEE CRESCENT REPORT FOR FURTHER INFO.

ELECTRICAL DEFICIENCIES TO BE REPAIRED:
REPLACE ALL FUSES FOR COND. D / ROOF TOP DISCONNECT SWITCH

