

One Life Natural Market

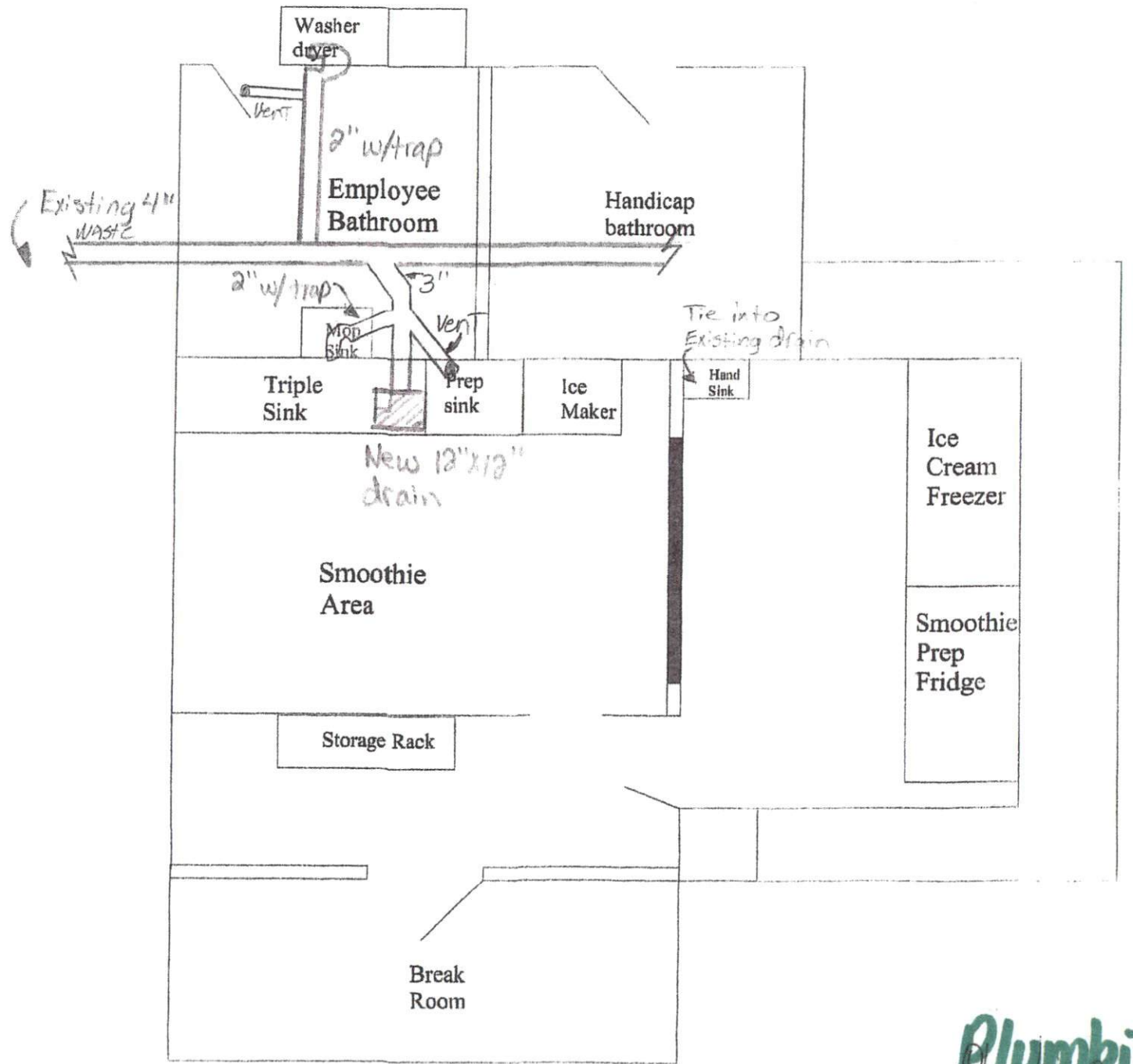

One Life Natural Market

dumpster

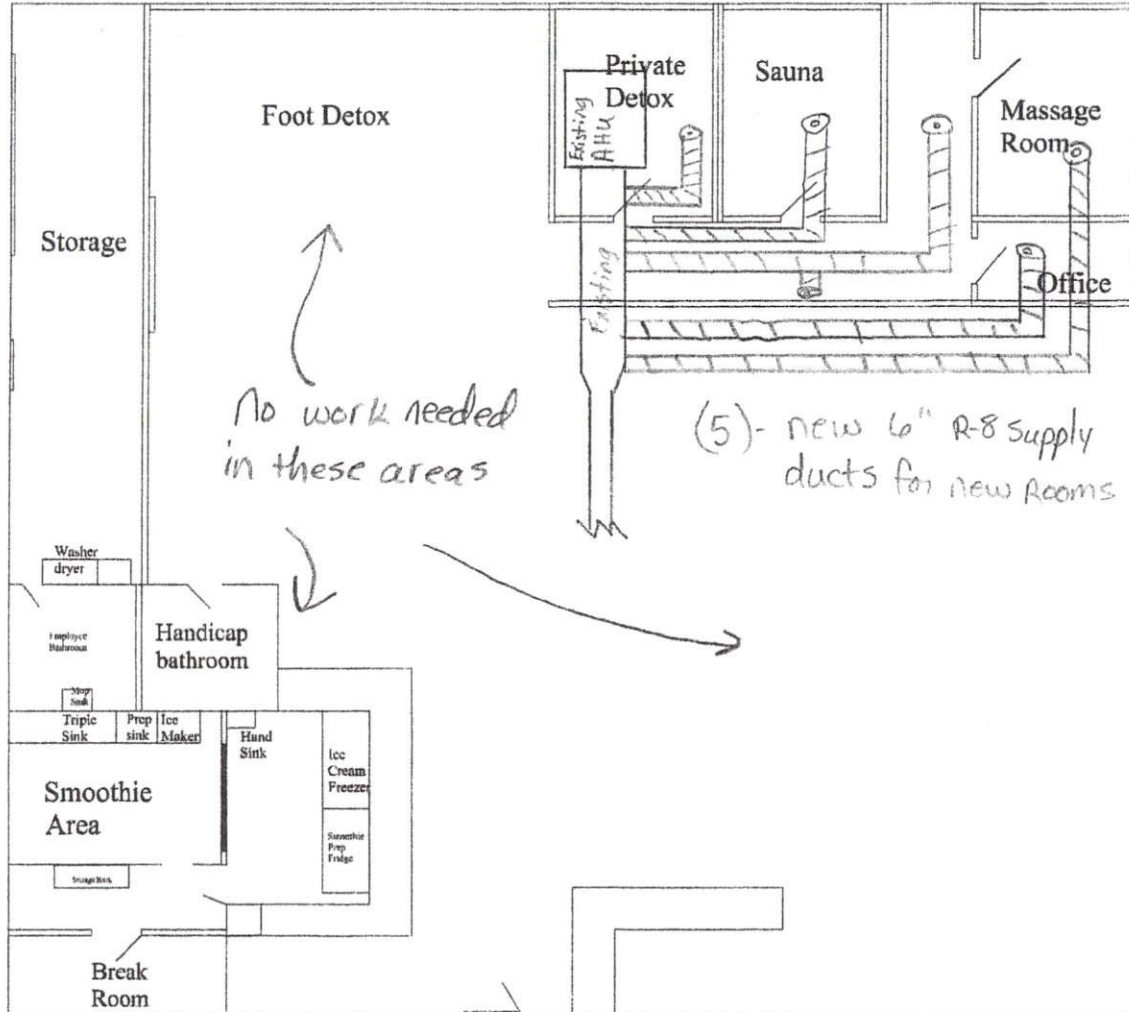

① Tie 5 new 6" R-8 supply ducts to new Rooms off of existing HVAC system.

Mechanical

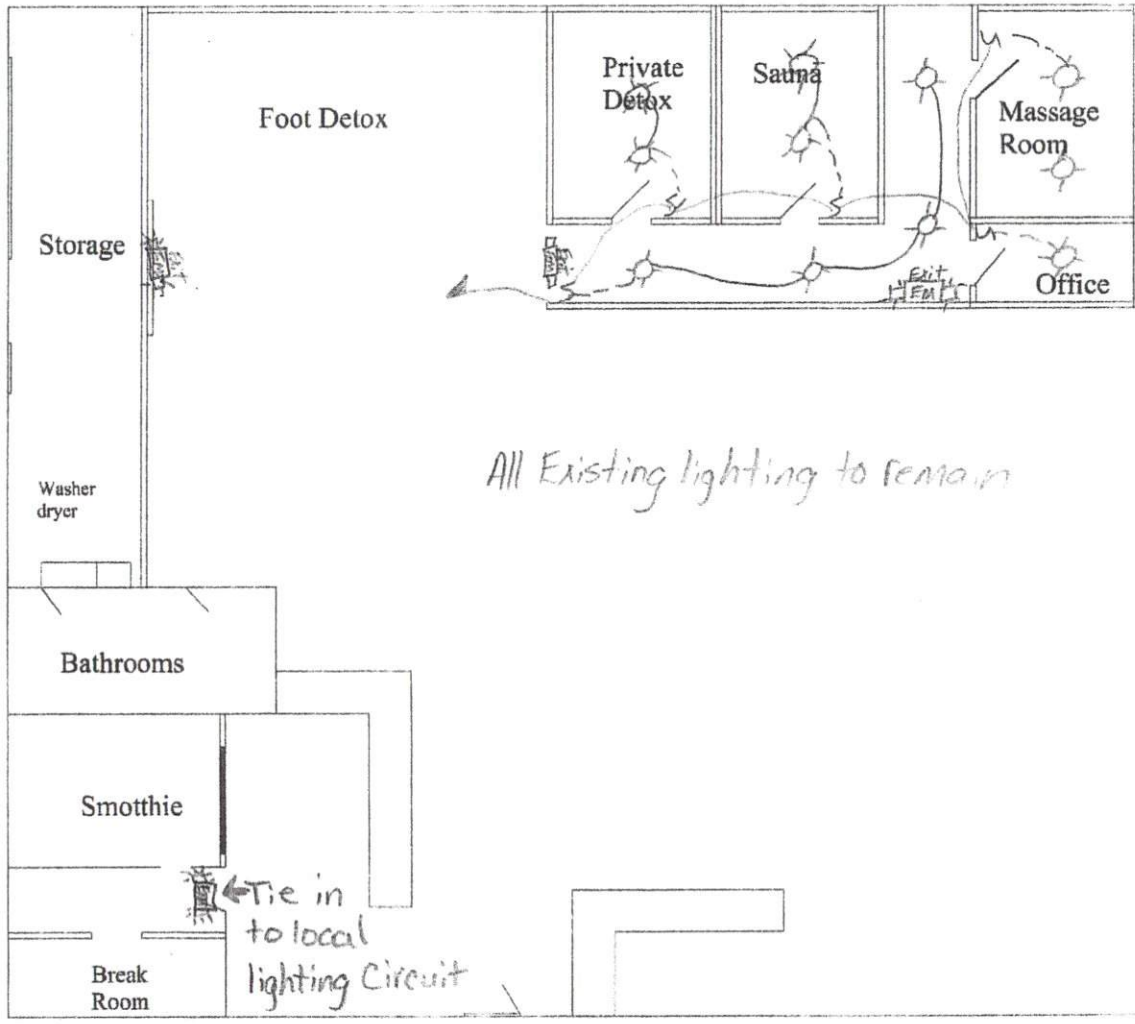

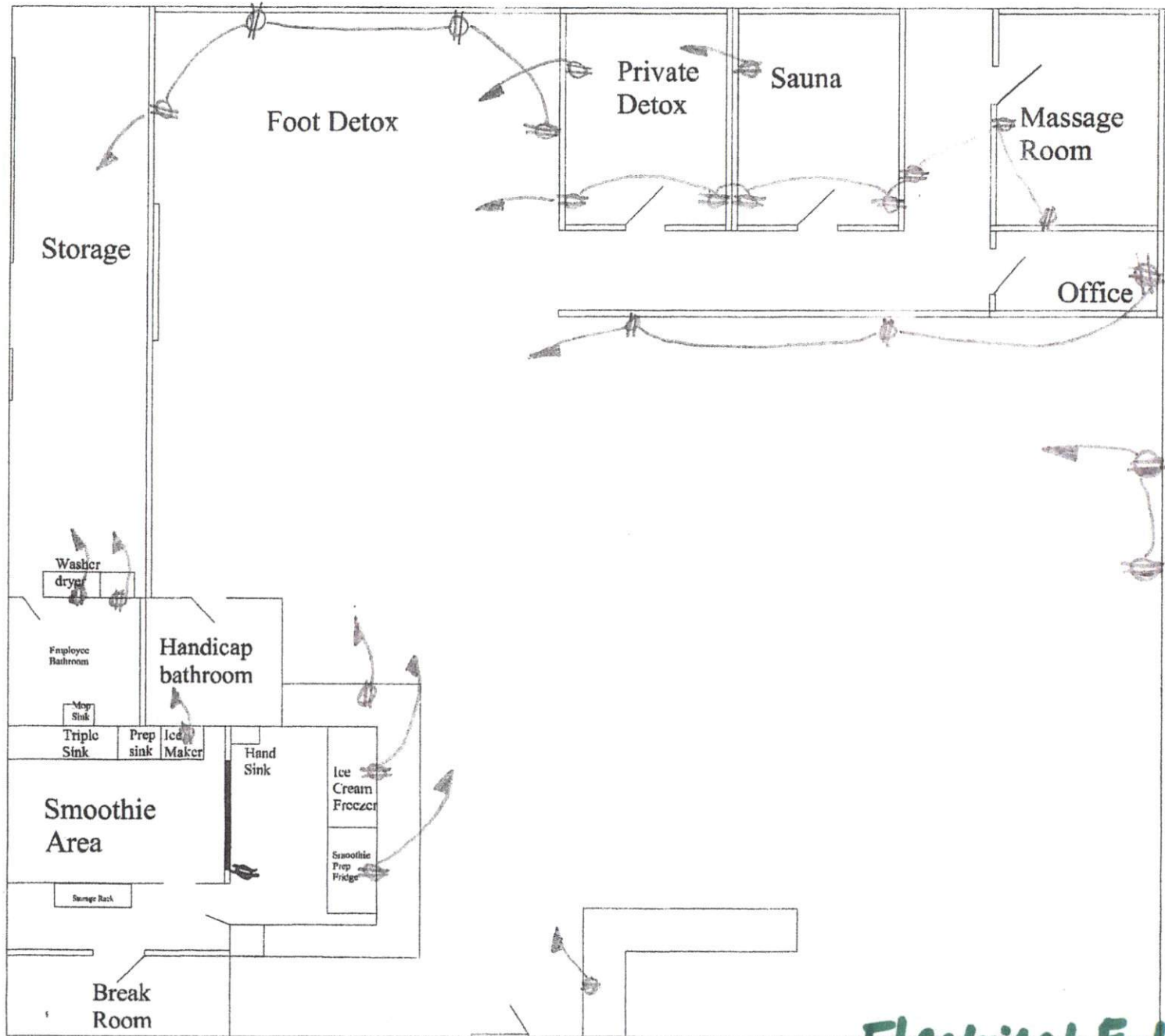

1 Duplex Rec.
 5 Quad Rec.
 240V Rec

Electrical E-1

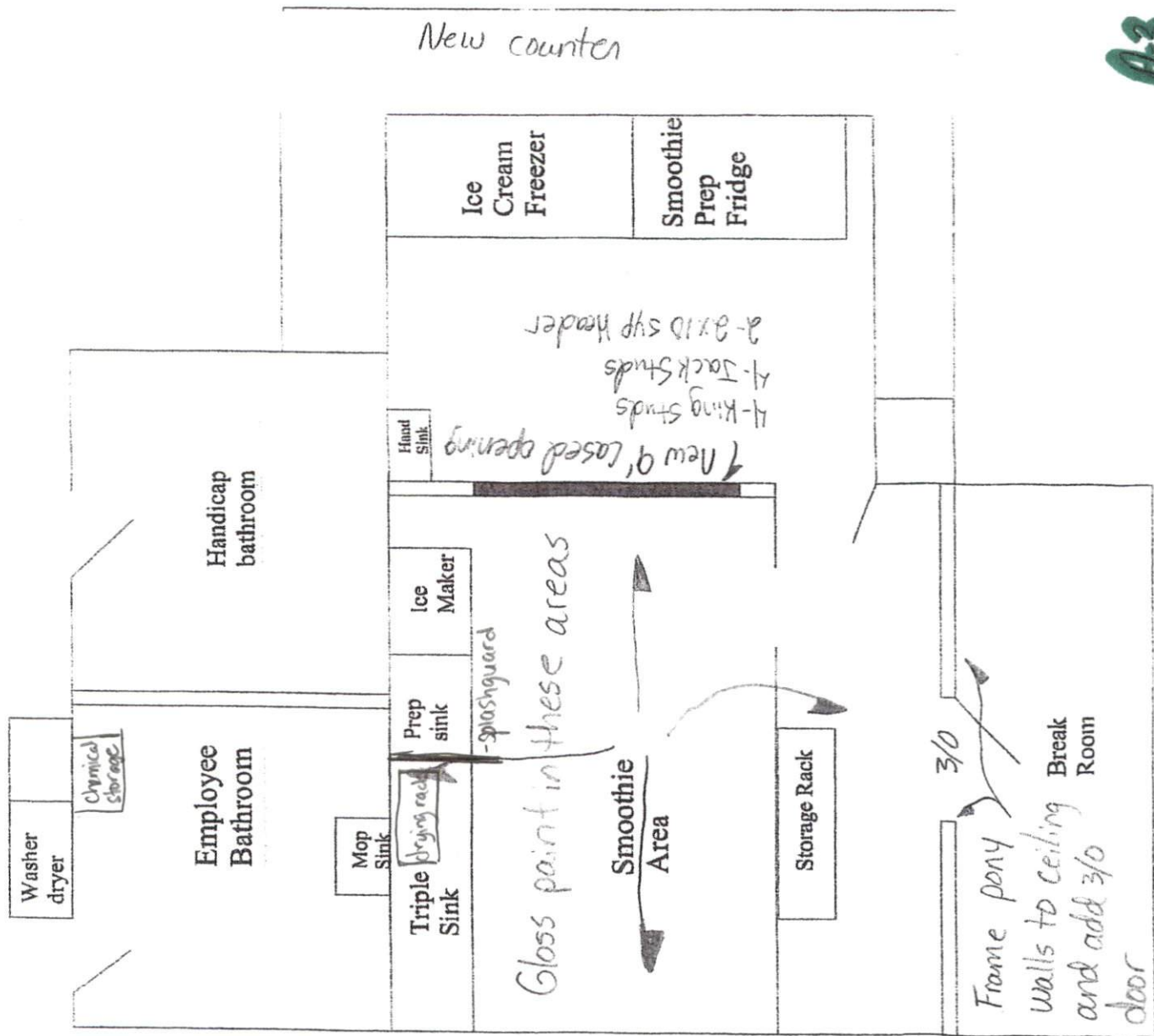

New counter

New 9' lased opening

Gloss paint in these areas

Smoothie Area

Frame pony walls to ceiling and add 3/0 door

3/0