

CEILING FRAMING 13005416 6 1"=1'-0"

10/03/2019 16-53

NOT USED 7 1"=1'-0"

01/04/2006/9/10

NOT USED 8 1"=1'-0"

01/04/2006/9/10

NOT USED 9 1"=1'-0"

01/04/2006/9/10

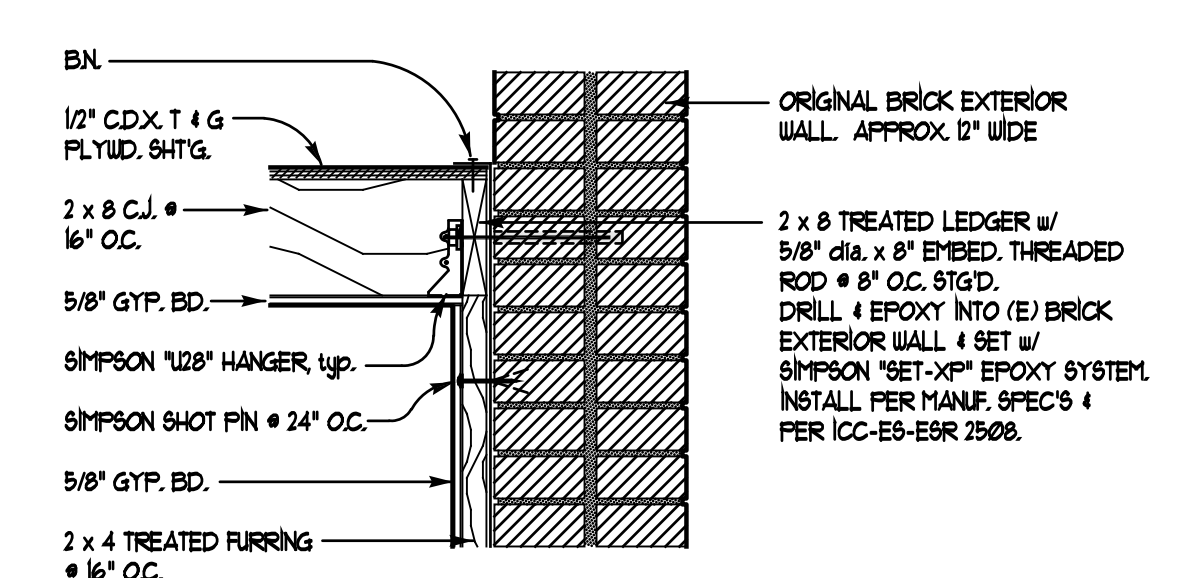

CEILING FRAMING 13005411 1 1"=1'-0"

10/03/2019 12:56

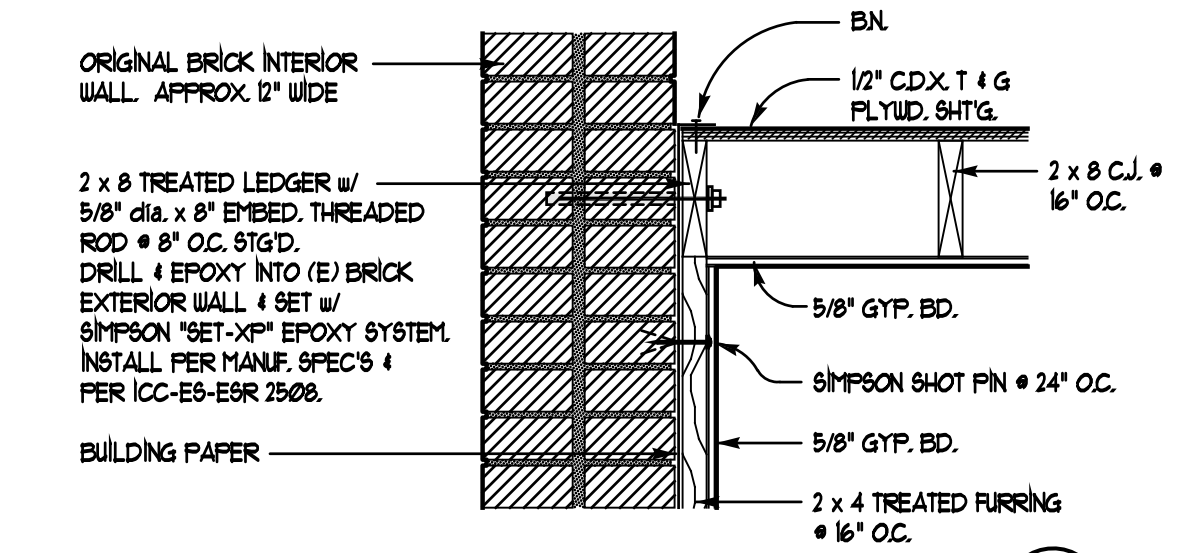

CEILING FRAMING 13005412 2 1"=1'-0"

10/03/2019 12:56

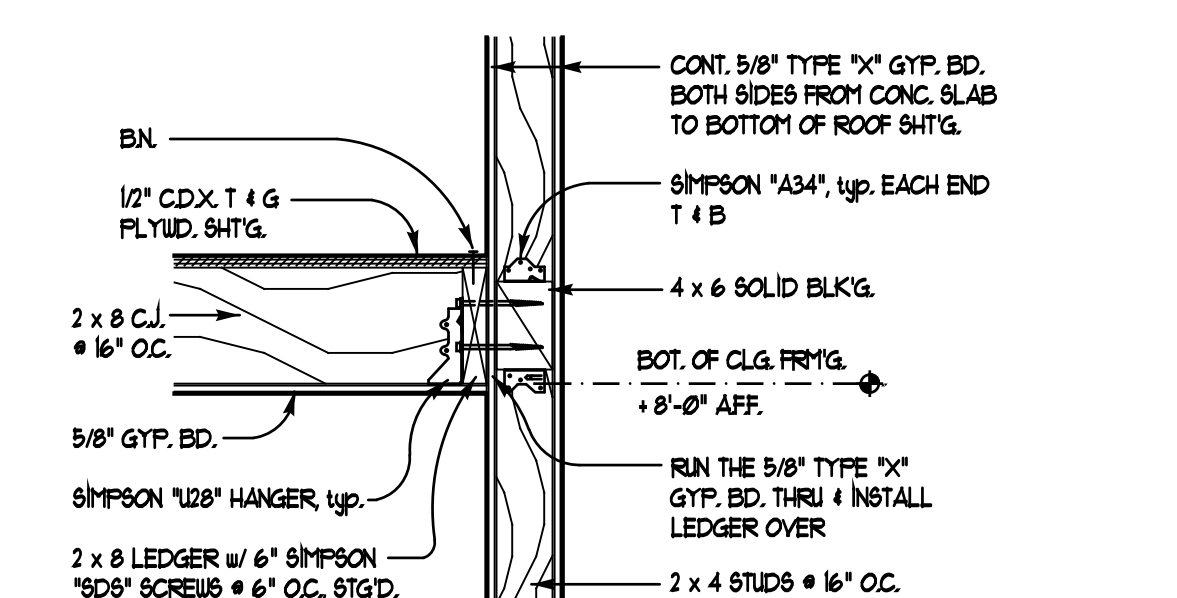

CEILING FRAMING 13005413 3 1"=1'-0"

10/03/2019 12:56

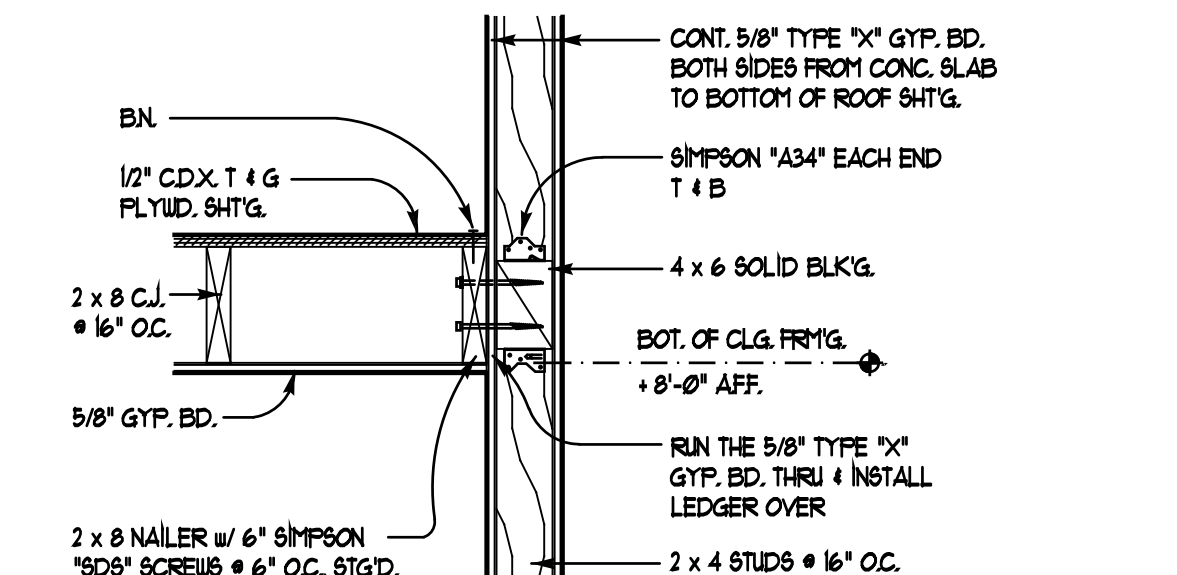

CEILING FRAMING 13005414 4 1"=1'-0"

10/03/2019 16:53

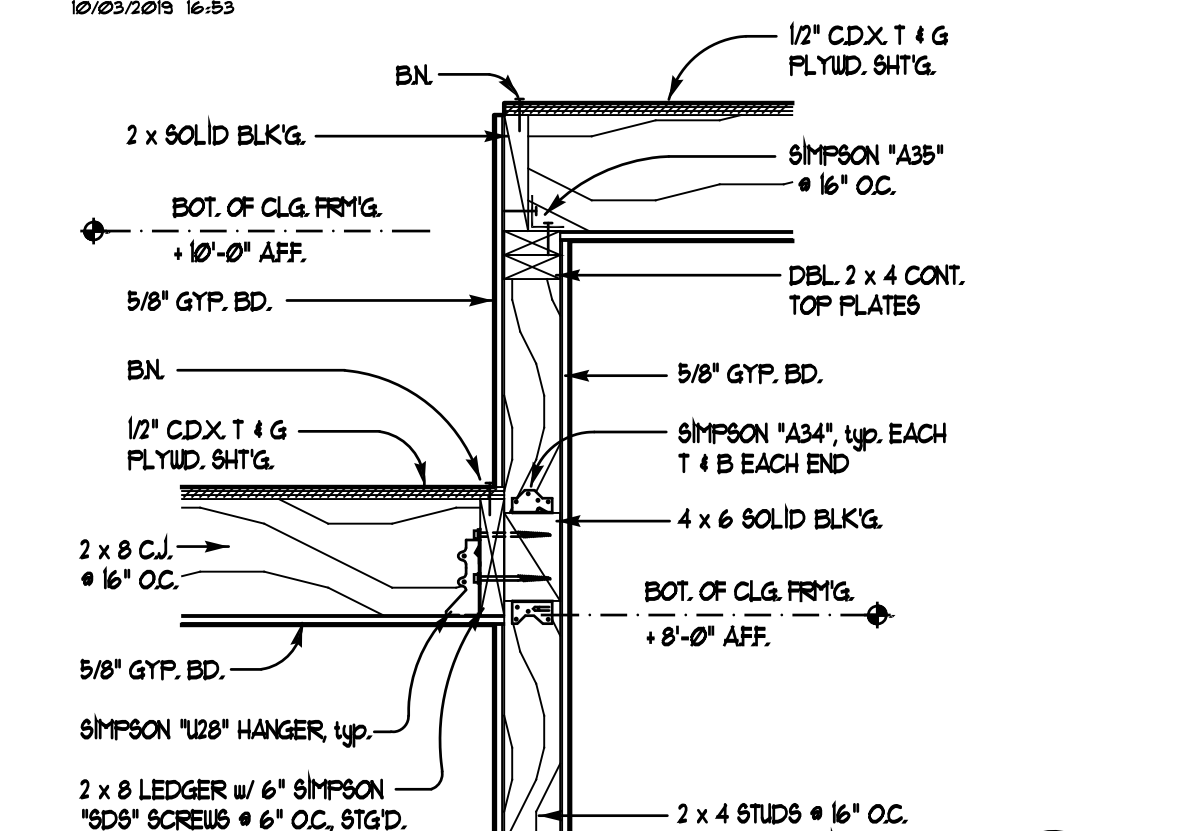

CEILING FRAMING 13005415 5 1"=1'-0"

10/03/2019 16:53

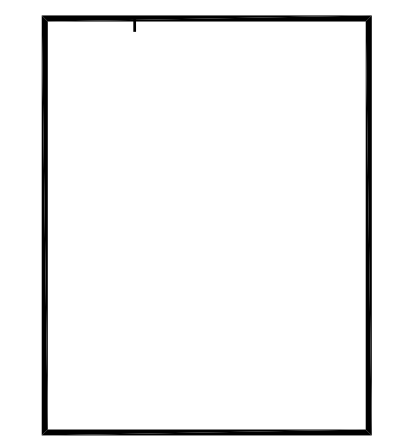

- ▲ Plan Check Subm. 10-14-19
- ▲
- ▲
- ▲
- ▲
- ▲

A b a c u s
design group

*Building Design
Addition/Remodels
Tenant Improvements
Swimming Pools
Retaining Walls*

AN ASSOCIATE MEMBER TO THE
AMERICAN INSTITUTE OF ARCHITECTS

(801) 702-0214

3818 E. Fernan Hill Road
Coeur d'Alene, ID 83814

TEENANT IMPROVEMENT FOR:
Belleau Wood Brewery Company
6 West Hwy Street
Lemmon, MT 59646

DATE:	10-14-19
DESIGNER:	
DRAWN/CHECKED:	
Jr.	
JOB NUMBER:	13005

Permit No.

13005415.dwg
14-31
10/03/2019
CEILING FRAMING DETAILS

TI-7.1