

# PHYSICALLY HANDICAPPED NOTES

## PLUMBING ELEMENTS & FACILITIES

**General:**  
THE PROVISIONS OF THIS DIVISION SHALL APPLY WHERE REQUIRED BY "ACCESSIBLE ROUTES" OR WHERE BY A REQUIREMENT IN THIS SECTION.

- Drinking Fountains:**  
DRINKING FOUNTAINS SHALL COMPLY WITH SECTIONS IB-301 AND IB-602.
- Clear Floor Space:**  
UNITS SHALL HAVE A CLEAR FLOOR OR GROUND SPACE COMPLYING WITH SECTION IB-305 POSITIONED FOR A FORWARD APPROACH AND CENTERED ON THE UNIT. KNEE AND TOE CLEARANCE COMPLYING WITH SECTION IB-306 SHALL BE PROVIDED.  
**Exception:**  
A PARALLEL APPROACH COMPLYING WITH SECTION IB-305 SHALL BE PERMITTED AT UNITS FOR CHILDREN'S USE WHERE THE SPOUT IS 30 INCHES MAXIMUM ABOVE THE FINISH FLOOR OR GROUND AND IS 3 1/2 INCHES MAXIMUM FROM THE FRONT EDGE OF THE UNIT, INCLUDING BUMPERS.
- Operable Parts:**  
OPERABLE PARTS SHALL COMPLY WITH SECTION IB-305. THE FLOW OF WATER SHALL BE ACTIVATED BY A MANUALLY OPERATED SYSTEM THAT IS FRONT MOUNTED OR SIDE MOUNTED AND LOCATED WITHIN 6 INCHES OF THE FRONT EDGE OF THE FOUNTAIN OR AN AUTOMATIC ELECTRONICALLY CONTROLLED DEVICE.
- Spout Heights:**  
SPOUT OUTLETS SHALL BE 36 INCHES MAXIMUM ABOVE THE FINISH FLOOR OR GROUND.
- Spout Location:**  
THE SPOUT SHALL BE LOCATED 15 INCHES MINIMUM FROM THE VERTICAL SUPPORT AND 5 INCHES MAXIMUM FROM THE FRONT EDGE OF THE UNIT, INCLUDING BUMPERS.

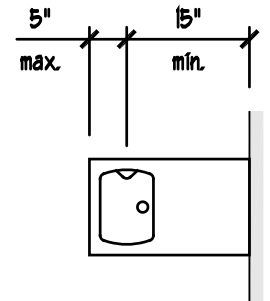

Drinking Fountain Spout Location

- Water Flow:**  
THE SPOUT SHALL PROVIDE A FLOW OF WATER 4 INCHES HIGH MAXIMUM AND SHALL BE LOCATED 5 INCHES MAXIMUM FROM THE FRONT OF THE UNIT. THE ANGLE OF THE WATER STREAM SHALL BE MEASURED HORIZONTALLY RELATIVE TO THE FRONT FACE OF THE UNIT. WHERE SPOUTS ARE LOCATED LESS THAN 3 INCHES FROM THE FRONT OF THE UNIT, THE ANGLE OF THE WATER STREAM SHALL BE 30 DEGREES MAXIMUM. WHERE SPOUTS ARE LOCATED BETWEEN 3 INCHES AND 5 INCHES MAXIMUM FROM THE FRONT OF THE UNIT, THE ANGLE OF THE WATER STREAM SHALL BE 45 DEGREES MAXIMUM.

- Drinking Fountains for Standing Persons:**  
SPOUT OUTLETS OF DRINKING FOUNTAINS FOR STANDING PERSONS SHALL BE 36 INCHES MINIMUM AND 43 INCHES MAXIMUM ABOVE THE FINISH FLOOR OR GROUND.
- Depth:**  
WALL AND POST MOUNTED CANTILEVERED DRINKING FOUNTAINS SHALL BE 10 INCHES MINIMUM AND 15 INCHES MAXIMUM IN DEPTH.

- Pedestrian Protection:**  
ALL DRINKING FOUNTAINS SHALL EITHER BE LOCATED COMPLETELY WITHIN ALCOVES, POSITIONED COMPLETELY BETWEEN WING WALLS, OR OTHERWISE POSITIONED SO AS NOT TO ENCRUCIATE INTO PEDESTRIAN WAYS. THE PROTECTED AREA WITHIN WHICH A DRINKING FOUNTAIN IS LOCATED SHALL BE 32 INCHES WIDE MINIMUM AND 18 INCHES DEEP MINIMUM, AND SHALL COMPLY WITH SECTION IB-305.1. WHEN USED, WING WALLS OR BARRIERS SHALL PROJECT HORIZONTALLY AT LEAST AS FAR AS THE DRINKING FOUNTAIN AND TO WITHIN 6 INCHES VERTICALLY FROM THE FLOOR OR GROUND SURFACE.

**Toilet and Bathing Rooms:**  
**General:**  
TOILET AND BATHING ROOMS SHALL COMPLY WITH SECTION IB-603.

- Clearances:**
- Turning Spaces:**  
TURNING SPACE COMPLYING WITH SECTION IB-304 SHALL BE PROVIDED WITHIN THE ROOM
- Overlap:**  
REQUIRED CLEAR FLOOR SPACES, CLEARANCE AT FIXTURES, AND TURNING SPACE SHALL BE PERMITTED TO OVERLAP.
- Door Swing:**  
DOORS SHALL NOT SWING INTO THE CLEAR FLOOR SPACE OR CLEARANCE REQUIRED FOR ANY FIXTURE. OTHER THAN THE DOOR TO THE ACCESSIBLE WATER CLOSET COMPARTMENT, A DOOR IN ANY POSITION MAY ENCRUCIATE INTO THE TURNING SPACE BY 12 INCHES MAXIMUM.

**Exception:**  
WHERE A TOILET ROOM OR BATHING ROOM IS FOR INDIVIDUAL USE AND A CLEAR FLOOR SPACE COMPLYING WITH SECTION IB-305.3 IS PROVIDED WITHIN THE ROOM BEYOND THE ARC OF THE DOOR SWING, DOORS SHALL BE PERMITTED TO SWING INTO THE CLEAR FLOOR SPACE OR CLEARANCE REQUIRED FOR ANY FIXTURE.

- Mirrors:**  
MIRRORS LOCATED ABOVE LAVATORIES OR COUNTERTOPS SHALL BE INSTALLED WITH THE BOTTOM EDGE OF THE REFLECTING SURFACE 40 INCHES MAXIMUM ABOVE THE FINISH FLOOR OR GROUND. MIRRORS NOT LOCATED ABOVE LAVATORIES OR COUNTERTOPS SHALL BE INSTALLED WITH THE BOTTOM EDGE OF THE REFLECTING SURFACE 35 INCHES MAXIMUM ABOVE THE FINISH FLOOR OR GROUND.

- Coat Hooks, Shelves and Medicine Cabinets:**  
COAT HOOKS SHALL BE LOCATED WITHIN ONE OF THE REACH RANGES SPECIFIED IN SECTION IB-308. SHELVES SHALL BE LOCATED 40 INCHES MINIMUM AND 48 INCHES MAXIMUM ABOVE THE FINISH FLOOR. MEDICINE CABINETS SHALL BE LOCATED WITH A USABLE SHELF NO HIGHER THAN 44 INCHES MAXIMUM ABOVE THE FINISH FLOOR.

- Accessories:**  
WHERE TOILET OR SANITARY NAPKIN DISPENSERS, WASTE RECEPTACLES, OR OTHER ACCESSORIES ARE PROVIDED IN TOILET FACILITIES, AT LEAST ONE OF EACH TYPE SHALL BE LOCATED ON AN ACCESSIBLE ROUTE. ALL OPERABLE PARTS, INCLUDING COIN SLOTS, SHALL BE 40 INCHES MAXIMUM ABOVE THE FINISH FLOOR.

- Water Closets and Toilet Compartments:**  
WATER CLOSETS AND TOILET COMPARTMENTS SHALL COMPLY WITH SECTIONS IB-6042 THROUGH IB-6048.

**Exception:**  
WATER CLOSETS AND TOILET COMPARTMENTS FOR CHILDREN'S USE SHALL BE PERMITTED TO COMPLY WITH SECTION IB-6043.

- Location:**  
THE WATER CLOSET SHALL BE POSITIONED WITH A WALL OR PARTITION TO THE REAR AND TO ONE SIDE. THE CENTERLINE OF THE WATER CLOSET SHALL BE 12 INCHES MINIMUM TO 18 INCHES MAXIMUM FROM THE SIDE WALL OR PARTITION, EXCEPT THAT THE WATER CLOSET SHALL BE 12 INCHES MINIMUM TO 18 INCHES MAXIMUM FROM THE SIDE WALL OR PARTITION IN THE AMBULATORY ACCESSIBLE TOILET COMPARTMENT SPECIFIED IN SECTION IB-6048.2. WATER CLOSETS SHALL BE ARRANGED FOR A LEFT-HAND OR RIGHT-HAND APPROACH.

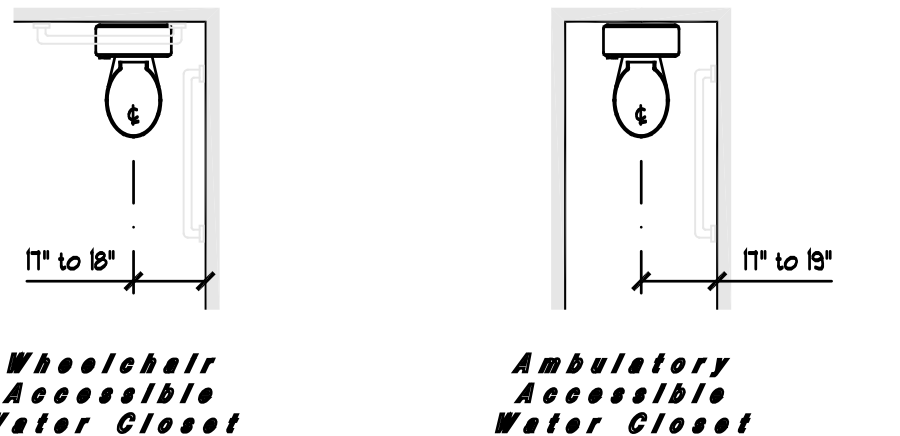

- Clearance:**  
CLEARANCES AROUND WATER CLOSETS AND IN TOILET COMPARTMENTS SHALL COMPLY WITH SECTION IB-6043.

- Size:**  
CLEARANCE AROUND A WATER CLOSET SHALL BE 60 INCHES MINIMUM MEASURED PERPENDICULAR FROM THE SIDE WALL AND 36 INCHES MINIMUM MEASURED PERPENDICULAR FROM THE REAR WALL. A MINIMUM 60 INCHES WIDE BY 48 INCHES DEEP MANEUVERING SPACE SHALL BE PROVIDED IN FRONT OF THE WATER CLOSET.

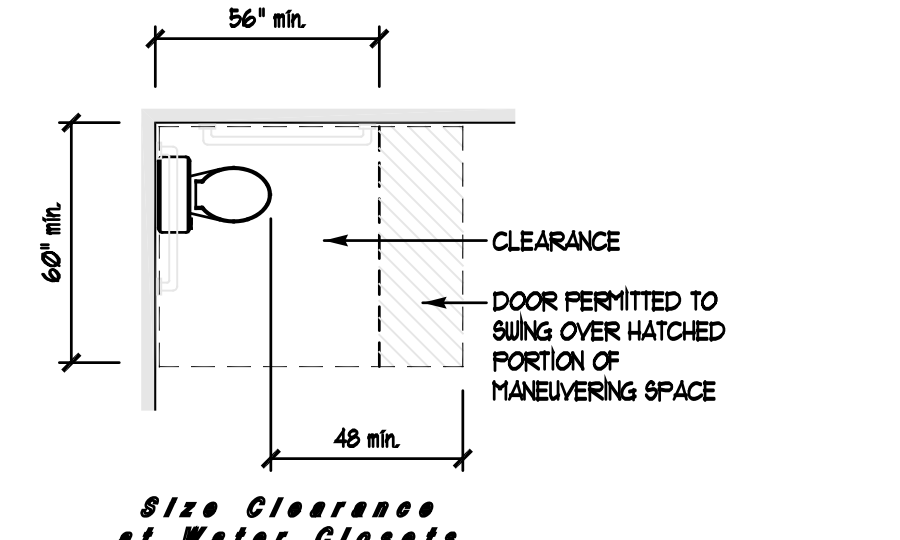

- Overlap:**  
THE REQUIRED CLEARANCE AROUND THE WATER CLOSET SHALL BE PERMITTED TO OVERLAP THE WATER CLOSET, ASSOCIATED GRAB BARS, DISPENSERS, SANITARY NAPKIN DISPOSAL UNITS, COAT HOOKS, SHELVES, ACCESSIBLE ROUTES, CLEAR FLOOR SPACE AND CLEARANCES REQUIRED AT OTHER FIXTURES, AND THE TURNING SPACE. NO OTHER FIXTURES OR OBSTRUCTIONS SHALL BE LOCATED WITHIN THE REQUIRED WATER CLOSET CLEARANCE.

- Seats:**  
THE SEAT HEIGHT OF A WATER CLOSET ABOVE THE FINISH FLOOR SHALL BE 17 INCHES MINIMUM AND 19 INCHES MAXIMUM MEASURED TO THE TOP OF THE SEAT. SEATS SHALL NOT BE SPRING TO RETURN TO A LIFTED POSITION. SEATS SHALL BE 2 INCHES HIGH MAXIMUM.

**Exception:**  
A 3 INCH HIGH SEAT SHALL BE PERMITTED ONLY IN ALTERATIONS WHERE THE EXISTING FIXTURE IS LESS THAN 15 INCHES HIGH.

- Grab Bars:**  
GRAB BARS FOR WATER CLOSETS SHALL COMPLY WITH SECTION IB-609. GRAB BARS SHALL BE PROVIDED ON THE SIDE WALL CLOSEST TO THE WATER CLOSET AND ON THE REAR WALL. WHERE SEPARATION GRAB BARS ARE REQUIRED ON ADJACENT WALLS AT A COMMON MOUNTING HEIGHT, AN "L" SHAPED GRAB BAR MEETING THE DIMENSIONAL REQUIREMENTS OF SECTIONS IB-6043.1 AND IB-6042 SHALL BE PERMITTED.

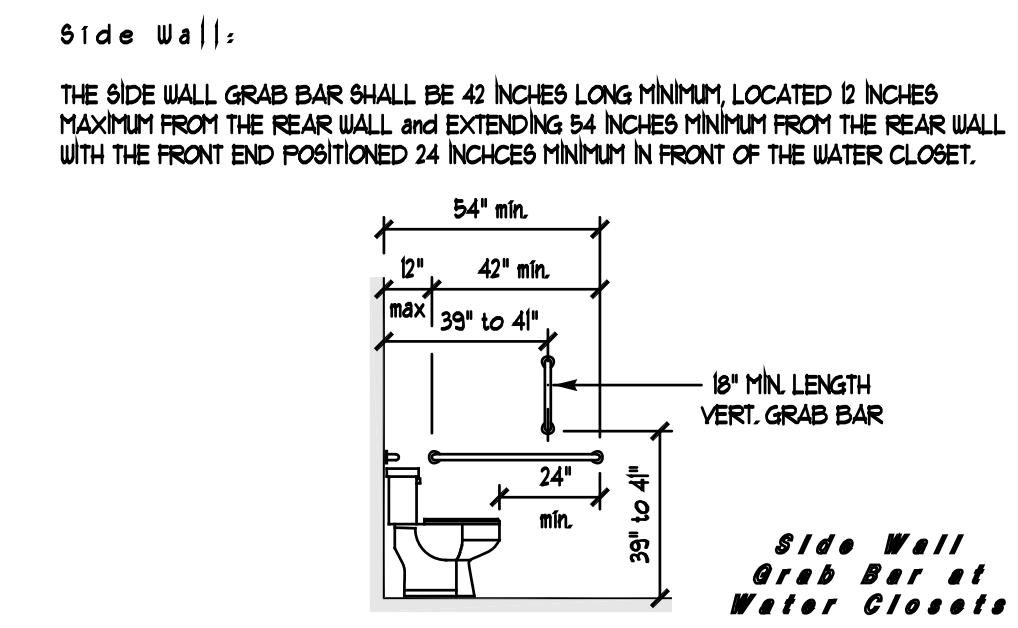

- Rear Wall:**  
THE REAR WALL GRAB BAR SHALL BE 36 INCHES LONG MINIMUM AND EXTEND FROM THE CENTERLINE OF THE WATER CLOSET 12 INCHES MINIMUM ON ONE SIDE AND 24 INCHES MINIMUM ON THE OTHER SIDE.

**Exception:**  
THE REAR GRAB BAR SHALL BE PERMITTED TO BE 24 INCHES LONG MINIMUM, CENTERED ON THE WATER CLOSET, WHERE WALL SPACE DOES NOT PERMIT A LENGTH OF 36 INCHES MINIMUM DUE TO THE LOCATION OF A RECESSED FIXTURE ADJACENT TO THE WATER CLOSET.

WHERE AN ADMINISTRATIVE AUTHORITY REQUIRES FLUSH CONTROLS FOR FLUSH VALVES TO BE LOCATED IN A POSITION THAT CONFLICTS WITH THE LOCATION OF THE REAR GRAB BAR, THEN THE REAR GRAB BAR SHALL BE PERMITTED TO BE SPLIT OR SHIFTED TO THE OPEN SIDE OF THE TOILET AREA.

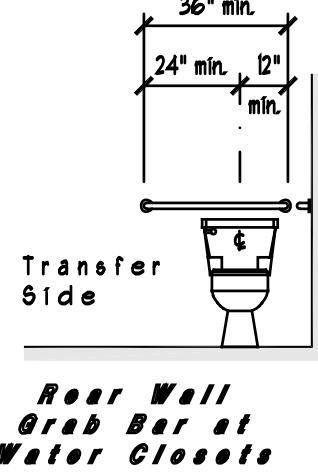

- Flush Controls:**  
FLUSH CONTROLS SHALL BE HAND OPERATED OR AUTOMATIC. HAND OPERATED FLUSH CONTROLS SHALL COMPLY WITH SECTION IB-309 EXCEPT THEY SHALL BE LOCATED 44 INCHES MAXIMUM ABOVE THE FLOOR. FLUSH CONTROLS SHALL BE LOCATED ON THE OPEN SIDE OF THE WATER CLOSET EXCEPT IN AMBULATORY ACCESSIBLE COMPARTMENTS COMPLYING WITH SECTION IB-6048.2.

- Dispensers:**  
TOILET PAPER DISPENSERS SHALL COMPLY WITH SECTION IB-309.4 AND SHALL BE 17 INCHES MINIMUM AND 19 INCHES MAXIMUM IN FRONT OF THE WATER CLOSET MEASURED TO THE CENTERLINE OF THE DISPENSER. THE OUTLET OF THE DISPENSER SHALL BE BELOW THE GRAB BAR, 19 INCHES MINIMUM ABOVE THE FINISH FLOOR AND SHALL NOT BE LOCATED BEHIND THE GRAB BARS. DISPENSERS SHALL NOT BE OF A TYPE THAT CONTROLS DELIVERY OF THAT DOES NOT ALLOW CONTINUOUS PAPER FLOW.

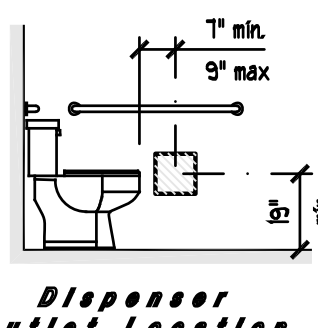

- Toilet Compartments:**  
WHEELCHAIR ACCESSIBLE TOILET COMPARTMENTS SHALL MEET THE REQUIREMENTS OF SECTION IB-6048.1 AND IB-6048.2. COMPARTMENTS CONTAINING MORE THAN ONE PLUMBING FIXTURE SHALL COMPLY WITH SECTION IB-603. AMBULATORY ACCESSIBLE COMPARTMENTS SHALL COMPLY WITH SECTION IB-6048.2 AND IB-6048.3.

- Wheelchair Accessible Compartments:**  
**Size:**  
WHEELCHAIR ACCESSIBLE COMPARTMENTS SHALL BE 60 INCHES WIDE MINIMUM MEASURED PERPENDICULAR TO THE SIDE WALL, AND 56 INCHES DEEP MINIMUM FOR WALL HANG WATER CLOSETS AND 59 INCHES DEEP MINIMUM FOR FLOOR MOUNTED WATER CLOSETS MEASURED PERPENDICULAR TO THE REAR WALL. WHEELCHAIR ACCESSIBLE COMPARTMENTS FOR CHILDREN'S USE SHALL BE 60 INCHES WIDE MINIMUM MEASURED PERPENDICULAR TO THE SIDE WALL, AND 59 INCHES DEEP MINIMUM FOR WALL HANG AND FLOOR MOUNTED WATER CLOSETS MEASURED PERPENDICULAR TO THE REAR WALL.

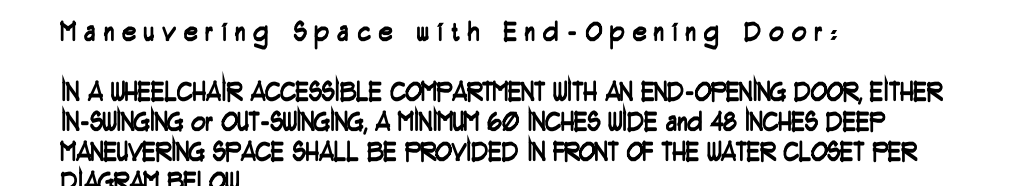
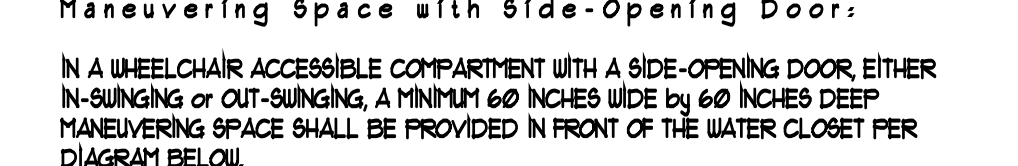
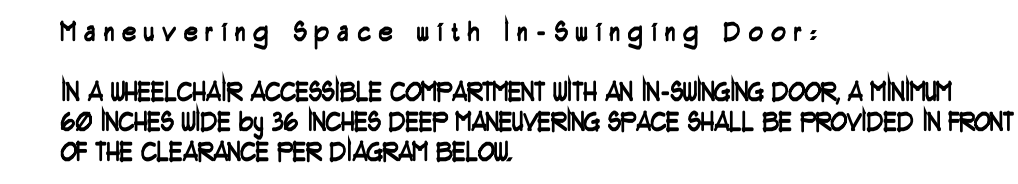

IN A WHEELCHAIR ACCESSIBLE COMPARTMENT WITH AN IN-SWINGING DOOR, A MINIMUM 60 INCHES WIDE BY 36 INCHES DEEP MANEUVERING SPACE SHALL BE PROVIDED IN FRONT OF THE CLEARANCE PER DIAGRAM BELOW.

IN A WHEELCHAIR ACCESSIBLE COMPARTMENT WITH A SIDE-OPENING DOOR EITHER IN-SWINGING OR OUT-SWINGING, A MINIMUM 60 INCHES WIDE BY 60 INCHES DEEP MANEUVERING SPACE SHALL BE PROVIDED IN FRONT OF THE WATER CLOSET PER DIAGRAM BELOW.

IN A WHEELCHAIR ACCESSIBLE COMPARTMENT WITH AN END-OPENING DOOR EITHER IN-SWINGING OR OUT-SWINGING, A MINIMUM 60 INCHES WIDE AND 48 INCHES DEEP MANEUVERING SPACE SHALL BE PROVIDED IN FRONT OF THE WATER CLOSET PER DIAGRAM BELOW.

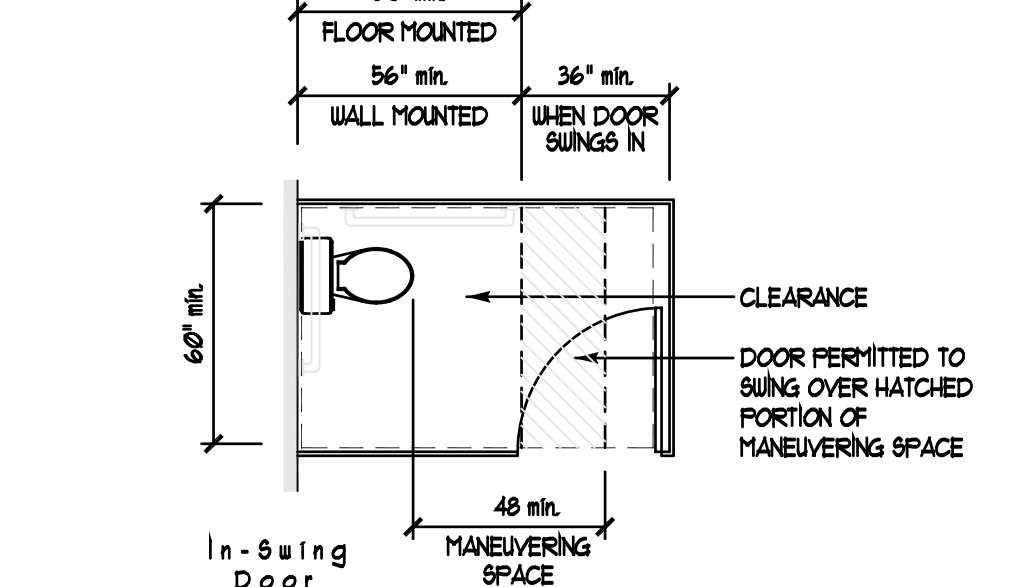
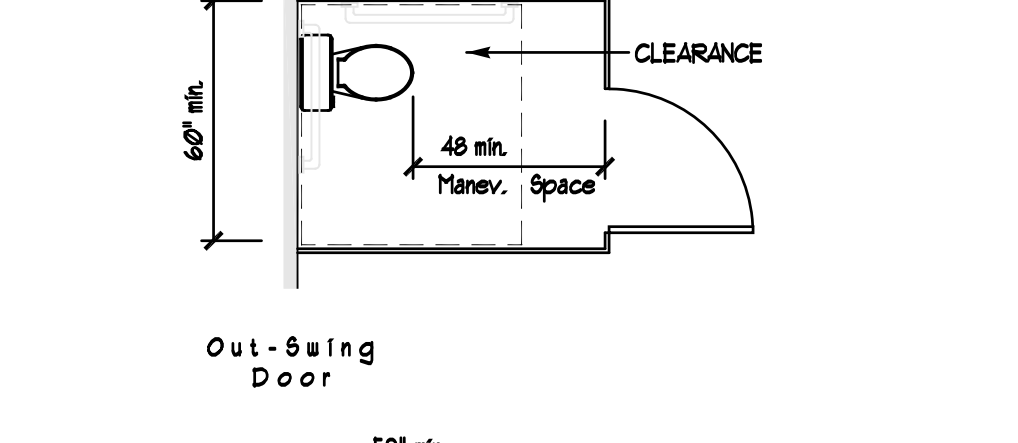
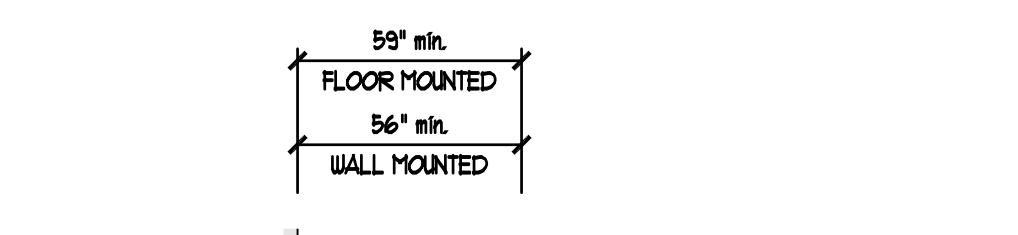
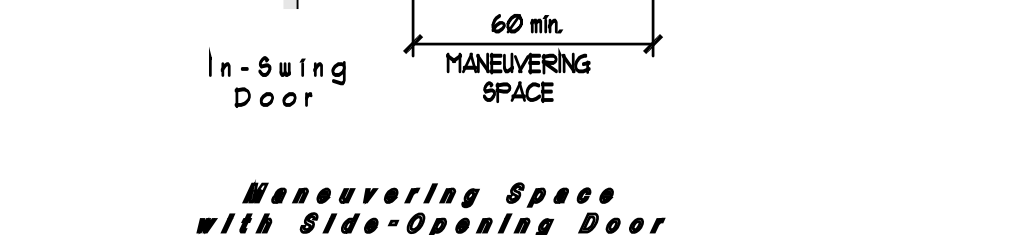
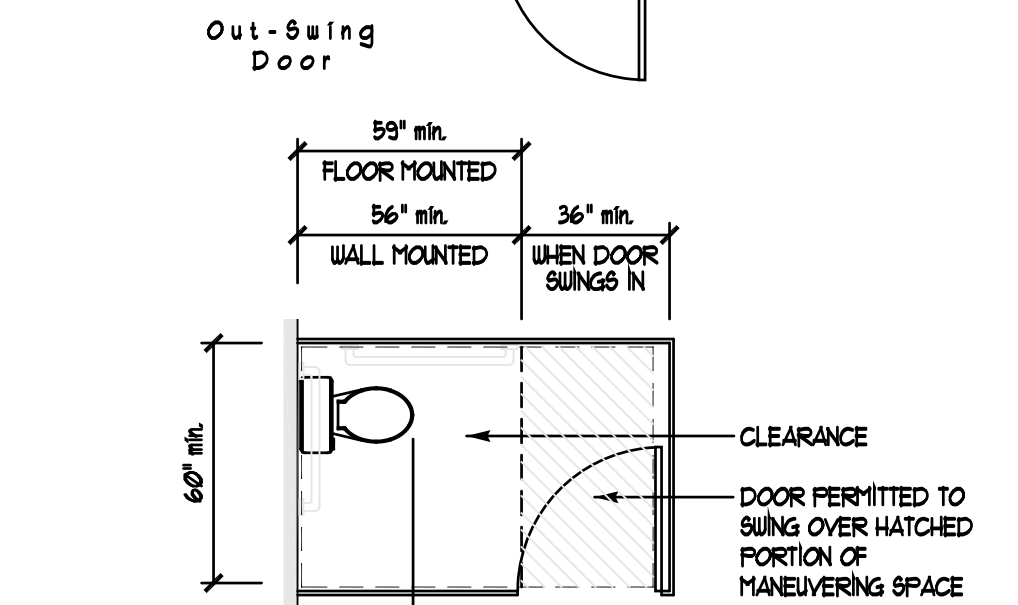
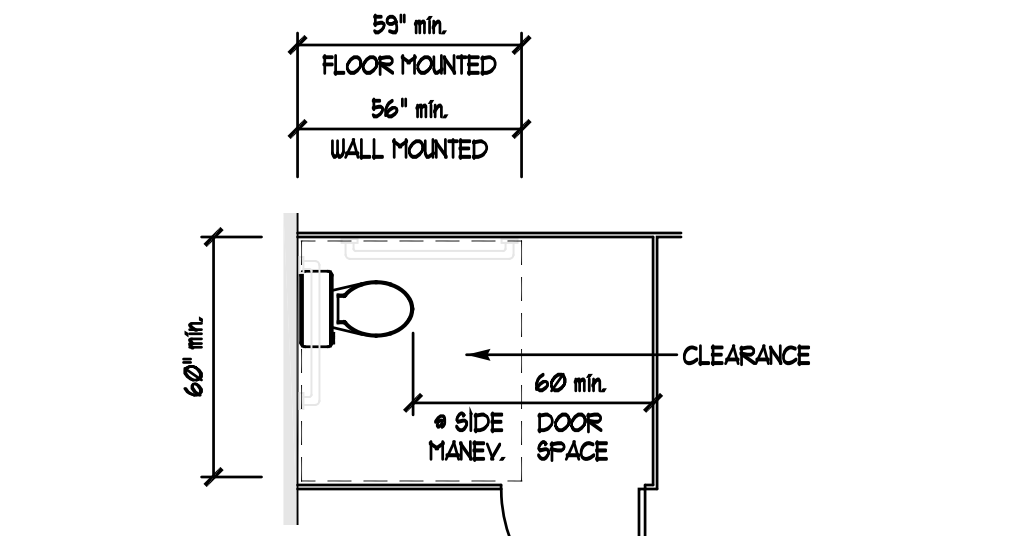

- Doors:**

TOILET COMPARTMENT DOORS, INCLUDING DOOR HARDWARE, SHALL COMPLY WITH SECTION IB-404 EXCEPT THAT IF THE APPROACH IS FROM THE PUSH SIDE OF THE COMPARTMENT DOOR, CLEARANCE BETWEEN THE DOOR SIDE OF THE COMPARTMENT AND ANY OBSTRUCTION SHALL BE 48 INCHES MINIMUM MEASURED PERPENDICULAR TO THE COMPARTMENT DOOR IN ITS CLOSED POSITION. DOORS SHALL BE LOCATED IN THE FRONT PARTITION OR IN THE SIDE WALL OR PARTITION FARTHEST FROM THE WATER CLOSET. WHERE LOCATED IN THE FRONT PARTITION, THE DOOR OPENING SHALL BE 4 INCHES MAXIMUM FROM THE SIDE WALL OR PARTITION FARTHEST FROM THE WATER CLOSET. WHERE LOCATED IN THE SIDE WALL OR PARTITION, THE DOOR OPENING SHALL BE 4 INCHES MAXIMUM FROM THE FRONT PARTITION. THE DOOR SHALL BE SELF-CLOSING. A DOOR FULLY COMPLYING WITH SECTION IB-404.2 SHALL BE PLACED ON BOTH SIDES OF THE DOOR NEAR THE LATCH. DOORS SHALL NOT SWING INTO THE CLEAR FLOOR SPACE OR CLEARANCE REQUIRED FOR ANY FIXTURE. DOORS MAY SWING INTO THAT PORTION OF MANEUVERING SPACE WHICH DOES NOT OVERLAP THE CLEARANCE REQUIRED AT A WATER CLOSET.

**Exception:**  
WHEN LOCATED AT THE SIDE OF A TOILET COMPARTMENT, THE TOILET COMPARTMENT DOOR OPENING SHALL PROVIDE A CLEAR WIDTH OF 34 INCHES MINIMUM.

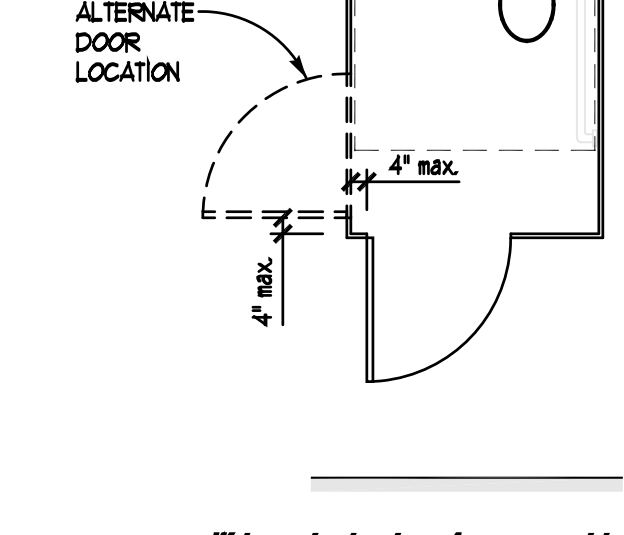

Wheelchair Accessible Toilet Compartment Doors

- Approach:**  
COMPARTMENTS SHALL BE ARRANGED FOR LEFT-HAND OR RIGHT-HAND APPROACH TO THE WATER CLOSET.
- Toe Clearances:**  
AT LEAST ONE SIDE PARTITION SHALL PROVIDE A TOE CLEARANCE OF 9 INCHES MINIMUM ABOVE THE FINISH FLOOR AND 6 INCHES DEEP MINIMUM BEYOND THE COMPARTMENT-SIDE FACE OF THE PARTITION EXCLUSIVE OF PARTITION SUPPORT MEMBERS. PARTITION COMPONENTS AT TOE CLEARANCE SHALL BE SMOOTH WITHOUT SHARP EDGES OR ABRASIVE SURFACES. COMPARTMENTS FOR CHILDREN'S USE SHALL PROVIDE A TOE CLEARANCE OF 12 INCHES MINIMUM ABOVE THE FINISH FLOOR.

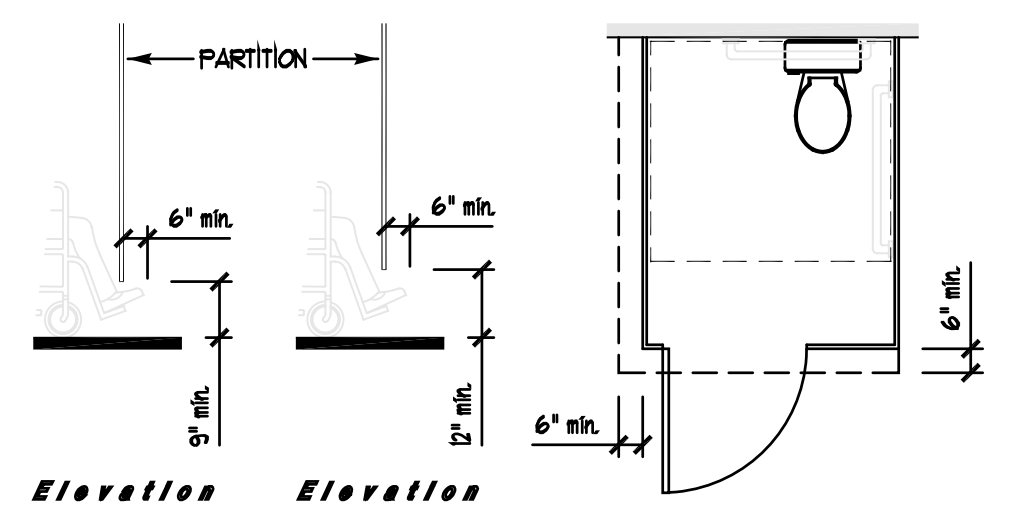

Wheelchair Accessible Toilet Compartment Toe Clearance

- Grab Bars:**  
GRAB BARS SHALL COMPLY WITH SECTION IB-609. A SIDE-WALL GRAB BAR COMPLYING WITH SECTION IB-6043.1 SHALL BE PROVIDED AND SHALL BE LOCATED ON THE WALL CLOSEST TO THE WATER CLOSET. IN ADDITION, A REAR-WALL GRAB BAR COMPLYING WITH SECTION IB-6043.2 SHALL BE PROVIDED. WHERE SEPARATE GRAB BARS ARE REQUIRED ON ADJACENT WALLS AT A COMMON MOUNTING HEIGHT, AN "L" SHAPED GRAB BAR MEETING THE DIMENSIONAL REQUIREMENTS OF SECTION IB-6043.1 AND IB-6043.2 SHALL BE PERMITTED.

**URINALS:**  
URINALS SHALL COMPLY WITH SECTION IB-605.

- Height & Depth:**  
URINALS SHALL BE THE STALL-TYPE OR THE WALL-HUNG TYPE WITH THE RIM 11 INCHES MAXIMUM ABOVE THE FINISH FLOOR OR GROUND. URINALS SHALL BE 13 1/2 INCHES DEEP MINIMUM MEASURED FROM THE OUTER FACE OF THE URINAL RIM TO THE BACK OF THE FIXTURE.

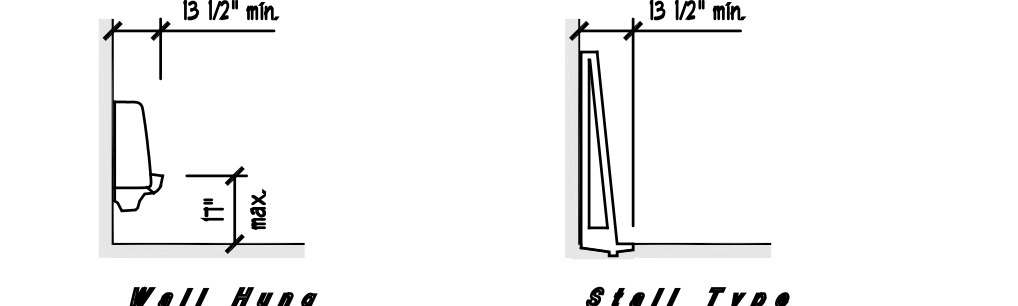

Height & Depth of Urinals

- Clear Floor Space:**  
A CLEAR FLOOR OR GROUND SPACE COMPLYING WITH SECTION IB-305 POSITIONED FOR FORWARD APPROACH SHALL BE PROVIDED.

- Flush Controls:**  
FLUSH CONTROLS SHALL BE HAND OPERATED OR AUTOMATIC. HAND OPERATED FLUSH CONTROLS SHALL COMPLY WITH SECTION IB-309 EXCEPT THAT THE FLUSH CONTROL SHALL BE MOUNTED AT A MAXIMUM HEIGHT OF 44 INCHES ABOVE THE FINISH FLOOR.

**LAVATORIES and SINKS:**  
LAVATORIES AND SINKS SHALL COMPLY WITH SECTION IB-606.

- Clear Floor Space:**  
A CLEAR FLOOR SPACE COMPLYING WITH SECTION IB-305, POSITIONED FOR A FORWARD APPROACH, AND KNEE AND TOE CLEARANCE COMPLYING WITH SECTION IB-306 SHALL BE PROVIDED.

**Exceptions:**  
A PARALLEL APPROACH COMPLYING WITH SECTION IB-305 SHALL BE PERMITTED TO A KITCHEN SINK IN A SPACE WHERE A COOK TOP OR CONVENTIONAL RANGE IS NOT PROVIDED AND TO WET BARS.  
THE DIP OF THE OVERFLOW SHALL NOT BE CONSIDERED IN DETERMINING KNEE AND TOE CLEARANCE.  
NO MORE THAN ONE BOWL OF A MULTI-BOWL SINK SHALL BE REQUIRED TO PROVIDE KNEE AND TOE CLEARANCE COMPLYING WITH SECTION IB-306.

- Height:**  
LAVATORIES AND SINKS SHALL BE INSTALLED WITH THE FRONT OF THE HIGHER OF THE RIM OR COUNTER SURFACE 34 INCHES MAXIMUM ABOVE THE FINISH FLOOR OR GROUND.

- Faucets:**  
CONTROLS FOR FAUCETS SHALL COMPLY WITH SECTION IB-309. HAND-OPERATED METERING FAUCETS SHALL REMAIN OPEN FOR 10 SECONDS MINIMUM.

- Exposed Pipes and Surfaces:**  
WATER SUPPLY AND DRAIN PIPES UNDER LAVATORIES AND SINKS SHALL BE INSULATED OR OTHERWISE CONFIGURED TO PROTECT AGAINST CONTACT. THERE SHALL BE NO SHARP OR ABRASIVE SURFACES UNDER LAVATORIES AND SINKS.

- Adjacent Side Wall or Partitions:**  
LAVATORIES, WHEN LOCATED ADJACENT TO A SIDE WALL OR PARTITION, SHALL BE MINIMUM 18 INCHES TO THE CENTERLINE OF THE FIXTURE.

- Sink Depth:**  
SINKS SHALL BE 6 INCHES DEEP MAXIMUM.

- GRAB BARS:**  
GRAB BARS IN TOILET FACILITIES AND BATHING FACILITIES SHALL COMPLY WITH SECTION IB-609.
- Cross Section:**  
GRAB BARS SHALL HAVE A CROSS SECTION COMPLYING WITH CIRCULAR OR NON-CIRCULAR CROSS SECTION AS FOLLOWS:

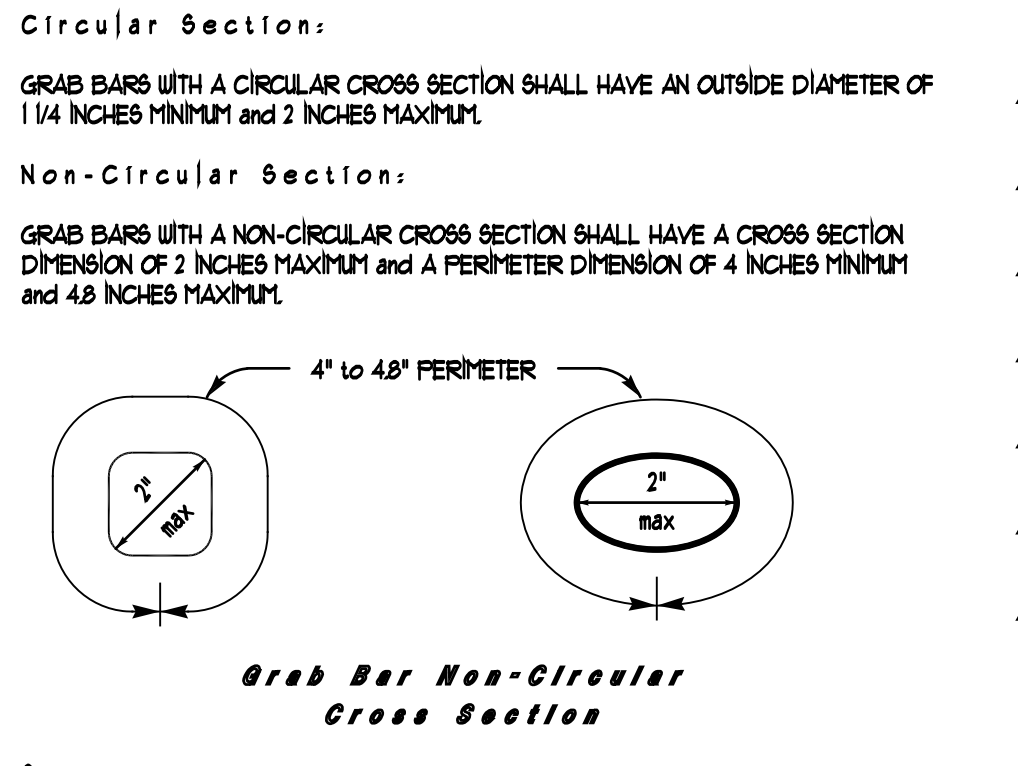

- Spacing:**  
THE SPACE BETWEEN THE WALL AND THE GRAB BAR SHALL BE 1 1/2 INCHES. THE SPACE BETWEEN THE GRAB BAR AND PROJECTING OBJECTS BELOW AND AT THE ENDS SHALL BE 1 1/2 INCHES MINIMUM. THE SPACE BETWEEN THE GRAB BAR AND PROJECTING OBJECTS ABOVE SHALL BE 12 INCHES MINIMUM.

**Exceptions:**  
THE SPACE BETWEEN THE GRAB BARS AND SHOWER CONTROLS, SHOWER FITTINGS, AND OTHER GRAB BARS ABOVE SHALL BE PERMITTED TO BE 1 1/2 INCHES MINIMUM.

FOR "L" SHAPED OR "U" SHAPED GRAB BARS COMPLYING WITH SECTION IB-609.3 THE SPACE BETWEEN THE WALLS AND THE GRAB BAR SHALL BE 1 1/2 INCHES MINIMUM FOR A DISTANCE OF 6 INCHES ON EITHER SIDE OF THE INSIDE CORNER BETWEEN TWO ADJACENT WALL SURFACES.



- Position of Grab Bars:**  
GRAB BARS SHALL BE INSTALLED IN A HORIZONTAL POSITION 33 INCHES MINIMUM AND 36 INCHES MAXIMUM ABOVE THE FINISH FLOOR MEASURED TO THE TOP OF THE GRIPPING SURFACE. EXCEPT THAT AT WATER CLOSETS FOR CHILDREN'S USE COMPLYING WITH SECTION IB-6043, GRAB BARS SHALL BE INSTALLED IN A HORIZONTAL POSITION 18 INCHES MINIMUM AND 21 INCHES MAXIMUM ABOVE THE FINISH FLOOR MEASURED TO THE TOP OF THE GRIPPING SURFACE. THE HEIGHT OF THE LOWER GRAB BAR ON THE BACK WALL OF A BATHUB SHALL COMPLY WITH SECTION IB-6043.1 OR IB-6043.2.

- Surface Hazards:**  
GRAB BARS AND ANY WALL OR OTHER SURFACES ADJACENT TO GRAB BARS SHALL BE FREE OF SHARP OR ABRASIVE ELEMENTS AND SHALL HAVE ROUNDED EDGES.

- Fittings:**  
GRAB BARS SHALL NOT ROTATE WITHIN THEIR FITTINGS.

- Installation:**  
GRAB BARS SHALL BE INSTALLED IN ANY MANNER THAT PROVIDES A GRIPPING SURFACE AT THE SPECIFIED LOCATIONS AND THAT DOES NOT OBSTRUCT THE REQUIRED CLEAR FLOOR SPACE.

- Structural Strength:**  
ALLOWABLE STRESSES SHALL NOT BE EXCEEDED FOR MATERIALS USED WHEN A VERTICAL OR HORIZONTAL FORCE OF 250 POUNDS IS APPLIED AT ANY POINT ON THE GRAB BAR, FASTENER, MOUNTING DEVICE, OR SUPPORTING SURFACE.

- Alternate Configuration:**  
"L" SHAPED OR "U" SHAPED GRAB BARS SHALL BE PERMITTED.

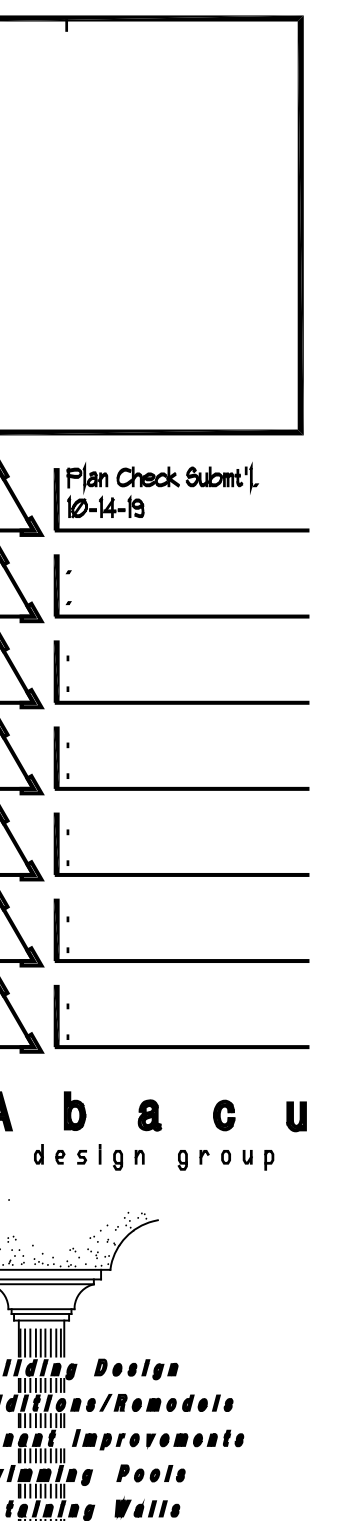

**Abacus**  
design group  
Building Design  
Additions/Remodels  
Trench Improvements  
Swimming Pools  
Retaining Walls  
AN ASSOCIATE MEMBER TO THE  
AMERICAN INSTITUTE OF ARCHITECTS  
(801) 702-0214  
(801) 776-8970  
3441 Star Canyon Place  
Cedarvale, IA 51551

**TENANT IMPROVEMENT FOR:**  
**Belleau Wood Brewery Company**  
6 West Ivy Street  
Lumpron, MO 20540

DATE: 10-14-19  
DESIGNER:  
DRAWN/CHECKED:  
BY: J.  
JOB NUMBER: 19005

**HANDICAP GENERAL NOTES**

10/09/2019 13:30 Handicap Notes - 15.dwg  
71-1.5