

Owner: Megan VanSteen Applicant:

Address: 1001 Line Rd
Proposed Facility: SFD

Date Evaluated:
Design Flow (.1949): 360 GPD

Location of Site:

Property Recorded:

Water Supply:

☒ Public ☐ Individual☐ Well

□ Spring

☐ Other

Evaluation Method: ☒ Auger Boring

☐ Pit



☐ Cut

Type of Wastewater:

☒ Sewage

☐ Industrial Process

☐ Mixed[illegible]

Description	Initial System	Repair System	Other Factors (.1946): Site Classification (.1948): Evaluated By:  Others Present:
Available Space (.1945)			
System Type(s)			
Site I.T.A.R.		16	

COMMENTS: _____

LANDSCAPE POSITIONS	GROUP	TEXTURES	.1955 LTAR	CONSISTENCE MOIST	WET
R-RIDGE	I	S-SAND	1.2 - 0.8	VFR-VERY FRIABLE FR-FRIABLE	NS-NON-STICKY
S-SHOULDER SLOPE		LS-LOAMY SAND			SS-SLIGHTLY STICKY
L-LINEAR SLOPE	II	SL-SANDY LOAM	0.8 - 0.6	FI-FIRM VFI-VERY FIRM	S-STICKY
FS-FOOT SLOPE		L-LOAM			VS-VERY STICKY
N-NOSE SLOPE	III	SI-SILT	0.6 - 0.3	EFI-EXTREMELY FIRM	NP-NON-PLASTIC
H-HEAD SLOPE		SIL-SILT LOAM			SP-SLIGHTLY STICKY
CC-CONCLAVE SLOPE		CL-CLAY LOAM			P-PLASTIC
CV-CONVEX SLOPE		SCL-SANDY CLAY LOAM			VP-VERY PLASTIC
T-TERRACE	IV	SIC-SILTY CLAY	0.4 - 0.1		
FP-FLOOD PLAN		C-CLAY SC-SANDY CLAY			

STRUCTURE

SG-SINGLE GRAIN
M-MASSIVE
CR-CRUMB
GR-GRANULAR
SBK-SUBANGULAR BLOCKY
ABK-ANGULAR BLOCKY
PL-PLATY
PR-PRISMATIC

MINERALOGY

SLIGHTLY EXPANSIVE
EXPANSIVE

Show profile locations and other site features (dimensions, references or benchmark, and North)

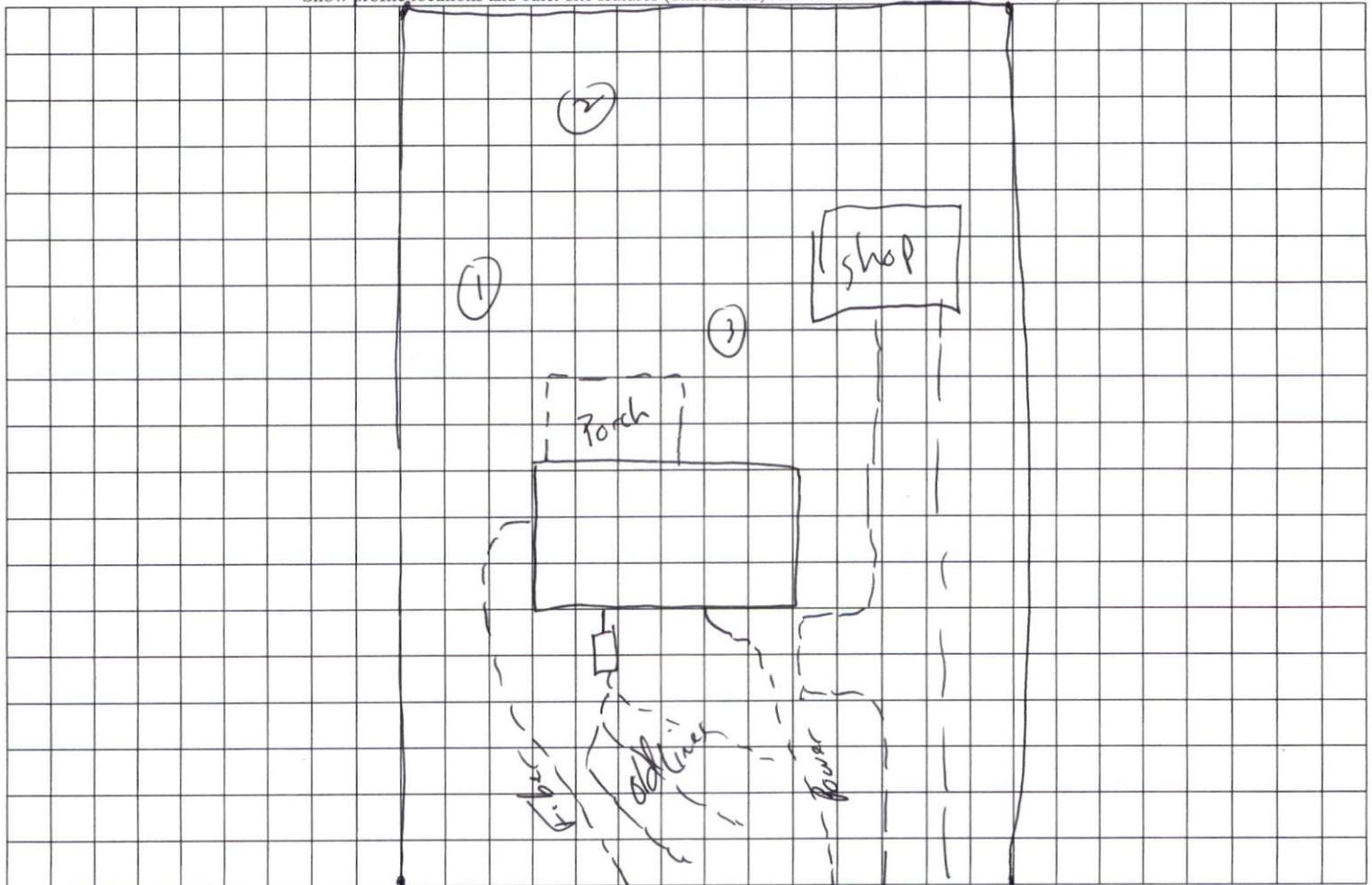

line 20