

HARNETT COUNTY HEALTH DEPARTMENT
ENVIRONMENTAL HEALTH SECTION
307 W. CORNELIUS HARNETT BLVD.
LILLINGTON, NC 27546
910-893-7547 PHONE
910-893-9371 FAX

Application for Repair

EMAIL ADDRESS: taoufik.Hayat@aoutlook.com

OWNER NAME Taoufik Hayat PHONE 201-685-2576

PHYSICAL ADDRESS 150 Shelby Meadow Ln Angier NC 27501

MAILING ADDRESS (IF DIFFERENT THAN PHYSICAL) Same As physical address

IF RENTING, LEASING, ETC., LIST PROPERTY OWNER NAME —

SUBDIVISION NAME Honeycutt Hills LOT #/TRACT # 43 STATE RD/HWY NC 210x1 SIZE OF LOT/TRACT 0.657 AC

Type of Dwelling: ☐ Modular ☐ Mobile Home ☐ Stick built ☐ Other —

Number of bedrooms 4 ☐ Basement

Garage: Yes ☒ No ☐ Dishwasher: Yes ☒ No ☐ Garbage Disposal: Yes ☐ No ☒

Water Supply: ☐ Private Well ☐ Community System ☒ County

Directions from Lillington to your site: toward W Cornelius Harnett Blvd, turn left onto
NC-210 N/A Main Street, turn left onto James Norris Rd, turn left
onto Shelby Meadow Ln, 150 Shelby Meadow Ln

In order for Environmental Health to help you with your repair, you will need to comply by completing the following:

1. A "surveyed and recorded map" and "deed to your property" must be attached to this application. Please inform us of any wells on the property by showing on your survey map.
2. The outlet end of the tank and the distribution box will need to be uncovered and property lines flagged. After the tank is uncovered, property lines flagged, underground utilities marked, and the orange sign has been placed, you will need to call us at 910-893-7547 to confirm that your site is ready for evaluation.

Your system must be repaired within 30 days of issuance of the Improvement Permit or the time set within receipt of a violation letter. (Whichever is applicable.)

By signing below, I certify that all of the above information is correct to the best of my knowledge. False information will result in the denial of the permit. The permit is subject to revocation if the site plan, intended use, or ownership changes.

Owner Signature Taoufik Hayat

10/24/2015
Date

HOMEOWNER INTERVIEW FORM

It is important that you answer the following questions for our inspectors. Please do not leave any blanks if possible, and answer all questions to the best of your ability. Thank You.

Have you received a violation letter for a failing system from our office? ☐ YES ☒ NO

Also, within the last 5 years have you completed an application for repair for this site? ☐ YES ☒ NO

Year home was built (or year of septic tank installation) 2024

Installer of system CNM Plumbing

Septic Tank Pumper _____

Designer of System _____

1. Number of people who live in house? 3 # adults 1 # children 4 # total
2. What is your average estimated daily water usage? _____ gallons/month or day _____ county water. If HCPU please give the name the bill is listed in _____
3. If you have a garbage disposal, how often is it used? ☐ daily ☐ weekly ☐ monthly
4. When was the septic tank last pumped? never How often do you have it pumped? N/A
5. If you have a dishwasher, how often do you use it? ☐ daily ☐ every other day ☐ weekly
6. If you have a washing machine, how often do you use it? ☐ daily ☐ every other day ☒ weekly ☐ monthly
7. Do you have a water softener or treatment system? ☐ YES ☒ NO Where does it drain? _____
8. Do you use an "in tank" toilet bowl sanitizer? ☐ YES ☒ NO
9. Are you or any member in your household using long term prescription drugs, antibiotics or chemotherapy? ☐ YES ☒ NO If yes please list _____
10. Do you put household cleaning chemicals down the drain? ☐ YES ☒ NO If so, what kind? _____
11. Have you put any chemicals (paints, thinners, etc.) down the drain? ☐ YES ☒ NO
12. Have you installed any water fixtures since your system has been installed? ☐ YES ☒ NO If yes, please list any additions including any spas, whirlpool, sinks, lavatories, bath/showers, toilets _____
13. Do you have an underground lawn watering system? ☐ YES ☒ NO
14. Has any work been done to your structure since the initial move into your home such as, a roof, gutter drains, basement foundation drains, landscaping, etc? If yes, please list N/A
15. Are there any underground utilities on your lot? Please check all that apply:
☒ Power ☐ Phone ☒ Cable ☒ Gas ☒ Water
16. Describe what is happening when you are having problems with your septic system, and when was this first noticed?
Water leaks in the drainage Field, hole with dirty water in it
10/20/2025
17. Do you notice the problem as being patterned or linked to a specific event (i.e., wash clothes, heavy rains, and household guests?) ☐ YES ☒ NO If Yes, please list _____

Harnett County Department of Public Health

PERMIT # SFD 2403-0054

Operation Permit

☒ New Installation ☒ Septic Tank ☒ Nitrification Line ☐ Repair ☐ Expansion

PROPERTY LOCATION: 150 Shelby Meadow LN, Angier

Name: (owner) DRB Homes

SUBDIVISION Honey Cutt Hills

LOT # 43

System Installer: CNM Plumbing

Basement with plumbing: ☐ Garage ☒ Number of Bedrooms 4

Type of Water Supply: ☐ Community ☒ Public ☐ Well Distance from well _____ feet

System Type: 25% Reduction Type III (S) French Chambers Types V and VI Systems expire in 5 years.

(In accordance with Table V a)

Owner must contact Health Department 6 months prior to expiration for permit renewal.

This system has been installed in compliance with applicable North Carolina General Statutes, Rules for Sewage Treatment and Disposal, and all conditions of the Improvement Permit and Construction Authorization.

* Multiple Error were corrected During Final Inspection.

* Was Installed In wet conditions

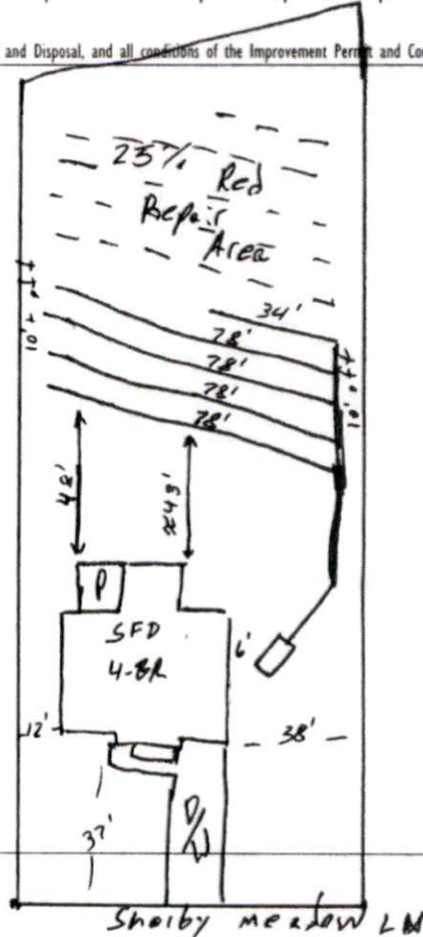

PERMIT CONDITIONS:

I. Performance: System shall perform in accordance with Rule .1961.

II. Monitoring: As required by Rule .1961.

III. Maintenance: As required by Rule .1961. Other: _____

Subsurface system operator required? Yes ☐ No ☐

If yes, see attached sheet for additional operation conditions, maintenance and reporting.

IV. Operation: _____

V. Other: _____

☐ D-Box ☐ Pump ☐ Alarm ☐ H2O Line ☐ PWR Line

Following are the specifications for the sewage disposal system on the above captioned property.

Type of system: ☐ Conventional ☒ Other Type III (S) French Chambers Septic Tank: 1,000 gallons Pump Tank: _____ gallons

Subsurface No. of _____ exact length _____ width of _____ depth of _____
Drainage Field ditches 1 of each ditch 346' feet ditches 3' feet ditches 18"-24" inches

French Drain Required: _____ Linear feet

Authorized State Agent

REHS

Date 8-6-24

Harnett County Environmental Health

File/Permit Number: SFD2403-0054

IMPROVEMENT PERMIT

County: Harnett
PIN/Lot Identifier: 0663-71-0372.000 Lot 43
Owner: DRB Homes NC LLC Applicant: DRB Homes NC LLC
Property Location: 150 SHELBY MEADOW LN ANGIER, NC 27501
Subdivision (if applicable): _____ Lot #: 43 Block: _____ Section: _____
New ☒ Expansion ☐ System Relocation ☐ Change of Use ☐
Facility Type: SFD 39' x 50'
Number of bedrooms: 4 Number of Occupants: 8 Other: _____
Design Wastewater Strength: ☒ Domestic ☐ High Strength ☐ Industrial Process Wastewater
Proposed Design Daily Flow: 480 GPD Proposed LTAR (Initial): .35 Proposed LTAR (Repair): .35
Proposed Wastewater System Type*: 25% Reduction System (Initial) Pump Required: ☐ Yes ☒ No ☐ May be required
Proposed Wastewater System Type*: 25% Reduction System (Repair) Pump Required: ☐ Yes ☒ No ☐ May be required
*Please include system classification for proposed wastewater system types in accordance with Rule .1301 Table XXXII
Effluent Standard: ☒ DSE ☐ HSE ☐ NSF/ANSI 40 ☐ TS-I ☐ TS-II ☐ RCW
Saprolite System (Initial): ☐ Yes ☒ No Saprolite System (Repair): ☐ Yes ☒ No
Fill System (Initial): ☐ Yes ☒ No If yes, specify: ☐ New ☐ Existing (when adding more than 6 inches of fill to system area provide a fill plan)
Fill System (Repair): ☐ Yes ☒ No If yes, specify: ☐ New ☐ Existing (when adding more than 6 inches of fill to system area provide a fill plan)
Usable Depth to LC (Initial)*: 36" Usable Depth to LC (Repair)*: 36" * Limiting Condition
Max. Trench Depth (Initial)*: 18"-24" Max. Trench Depth (Repair)*: 18"-24" * Measured on the downhill side of the trench
Artificial Drainage Required: ☐ Yes ☒ No If yes, please specify details: _____
Type of Water Supply: ☐ Private well ☐ Public well ☐ Shared well ☒ Municipal Supply ☐ Spring ☐ Other: _____
Drainfield location meets requirements of Rule .0508: Yes ☒ No ☐ Drainfield location meets requirements of Rule .0601: Yes ☒ No ☐
Permit valid for: ☒ Five years [site plan submitted pursuant to GS 130A-334(13a)] ☐ No expiration [plat submitted pursuant to GS 130A-334(7a)]

Permit conditions:

No Foundation or Gutter Drains to be Directed Towards Septic System
No Grading or Cutting of Soil in Septic Area or Septic Repair Area Have Plumbing Stubbed out at
Highest Possible Point to Avoid Needing a Pump

Authorized Agent's Printed Name: Ren Levocz Expiration Date: 4-18-29
Authorized Agent's Signature: REHS Date: 4-18-24

See attached site sketch

The issuance of this permit in no way guarantees the issuance of other permits. The permit holder is responsible for checking with appropriate governing bodies in meeting their requirements. This permit is subject to revocation if the site plan, plat, or the intended use changes. The Improvement Permit shall not be affected by a change in ownership of the site. This permit is subject to compliance with the provisions of 15A NCAC 18E and to the conditions of this permit.

Harnett County Environmental Health

File/Permit Number: SFD2403-0054

CONSTRUCTION AUTHORIZATION

County: Harnett PIN/Lot Identifier: 0663-71-0372.000 Lot 43
Owner: DRB Homes NC LLC Applicant: DRB Homes NC LLC
Property Location: 150 SHELBY MEADOW LN ANGIER, NC 27501
Facility Type: SFD 39' x 50'
Number of bedrooms: 4 Number of Occupants: 8 Other: _____
☒ New ☐ Expansion ☐ Repair ☐ System Relocation ☐ Change of Use
Basement? ☐ Yes ☒ No Basement Fixtures? ☐ Yes ☒ No
Crawl Space? ☐ Yes ☒ No Slab Foundation? ☒ Yes ☐ No
Type of Wastewater System* 25% Reduction System (Initial) 25% Reduction System (Repair)

*Please include system classification for proposed wastewater system types in accordance with Rule .1301 Table XXXII

Design Daily Flow: 480 GPD Wastewater Strength: ☒ Domestic ☐ High Strength ☐ Industrial Process Wastewater

Rule .0403(e) Engineering Design Utilizing Low-flow Fixtures and Low-flow Technologies (S.L. 2013-413 and 2014-120)? ☐ Yes ☐ No
(if yes, please provide engineering documentation)

Effluent Standard: ☒ DSE ☐ HSE ☐ NSF/ANSI 40 ☐ TS-I ☐ TS-II ☐ RCW

Type of Water Supply: ☐ Private well ☐ Public well ☐ Shared well ☒ Municipal Supply ☐ Spring ☐ Other: _____

Installation Requirements/Conditions

Septic Tank Size: 1,000 gallons Total Trench/Bed Length: 345' feet Trench/Bed Spacing: 9' feet on center
Trench/Bed Width: 36" inches LTAR: .35 gpd/ft² Usable Depth to LC (Initial)*: 36" ²Limiting condition
Soil Cover: 6" inches Slope Corrected Maximum Trench/Bed Depth¹: 18"-24" inches ¹Measured on the downhill side of the trench
Pump Tank Size (if applicable): _____ gallons Requires more than one pump? ☐ Yes ☐ No
Pump Requirements: _____ ft. TDH vs. _____ GPM Grease Trap Size (if applicable): _____ gallons
Distribution Method: ☐ Serial ☒ D-Box or Parallel ☐ Pressure Manifold(s) ☐ LPP ☐ Other: 3 -86' lines (21 chambers & 2 end caps each)
Artificial Drainage Required: Yes ☐ No ☒ If yes, please specify details: _____

Legal Agreements (If the answer is "Yes" to any type of legal agreements, please attach a copy of the agreement.)

Multi-party Agreement Required [Rule .0204(g)]: ☐ Yes ☐ No

Easement, Right-of-Way, or Encroachment Agreement Required [Rule .0204(d)]: ☐ Yes ☐ No

Declaration of Restrictive Covenants: ☐ Yes ☐ No Pre-Construction Conference Required: Yes ☐ No ☒

Management Entity Required: ☐ Yes ☐ No Minimum O&M Requirements: _____

Conditions: No Foundation or Gutter Drains to be Directed Towards Septic System

No Grading or Cutting of Soil in Septic Area or Septic Repair Area

Have Plumbing Stubbed out at Highest Possible Point to Avoid Needing a Pump

The requirements of 15A NCAC 18E are incorporated by reference into this permit and shall be met. Systems shall be installed in accordance with the attached site sketch. This Construction Authorization is subject to revocation if the site plan, plat, or the intended use changes. The Construction Authorization shall not be affected by a change in ownership of the site. This Construction Authorization is subject to compliance with the provisions of 15A NCAC 18E, or 15A NCAC 18A .1900, as applicable, and to the conditions of this permit.

Authorized Agent's Printed Name: Ren Levocz

Expiration Date: 4-18-29

Authorized Agent's Signature: REHS

Date: 4-18-24

See attached site sketch

Harnett County Environmental Health

SITE SKETCH

PIN 0663-71-0372.000

Permit Number SFD2403-0054

DRB Homes NC LLC

LOT#43 HONEYCUTT HILLS

Applicant's Name

Subdivision/Section/Lot Number

Authorized State Agent

Date

System components represent approximate contours only. The contractor must flag the system prior to beginning the installation to ensure that the proper grade is maintained.

Scale = 1" = 40'

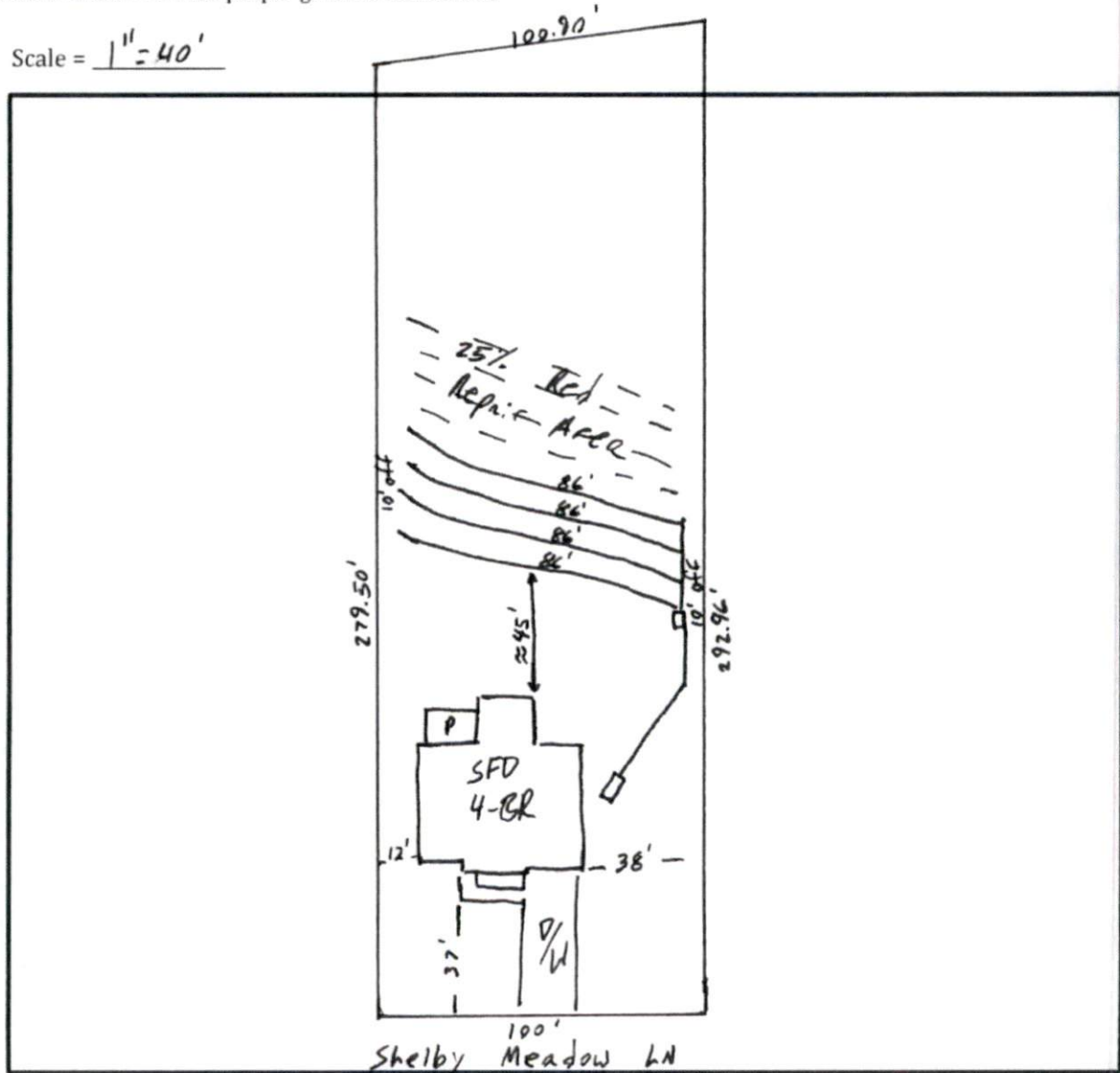

SOIL/SITE EVALUATION for ON-SITE WASTEWATER SYSTEM
(Complete all fields in full)

OWNER: DRB Homes DATE EVALUATED: 4-17-24
ADDRESS: 150 Shelby meadow LN
PROPOSED FACILITY: SFD PROPOSED DESIGN FLOW (.0400): 480 PROPERTY SIZE: _____
LOCATION OF SITE: _____ PROPERTY RECORDED: _____
WATER SUPPLY: Public Single Family Well Shared Well Spring Other _____ WATER SUPPLY SETBACK: _____
EVALUATION METHOD: Auger Boring Pit Cut TYPE OF WASTEWATER: Domestic High Strength IPWW

P R O F I L E #	.0502 LANDSCAPE POSITION/ SLOPE %	HORIZON DEPTH (IN.)	SOIL MORPHOLOGY		OTHER PROFILE FACTORS				.0509 PROFILE CLASS & LTAR*	.0503 SLOPE CORRE CTION
			.0503 STRUCTURE/ TEXTURE	.0503 CONSISTENCE/ MINERALOGY	.0504 SOIL WETNESS/ COLOR	.0505 SOIL DEPTH	.0506 SAPRO CLASS	.0507 RESTR HORIZ		
1, 2, 3	2% LS	0-30	SL							
		30-38	SL, SBK	Fr, SS, NP, SE	7.5YR 7/1=38"	48"				
		38-48	CL							.4
4, 5, 6	2% LS	0-14	SL							
		14-38	SL, SBK	Fr, SS, NP, SE	7.5YR 7/1=38"	48"				.35
		38-48	CL							
6 B	2% LS	0-25	SL							
		25-38	SL, SBK	Fr, SS, NP, SE	7.5YR 7/1=38"	48"				.4
		38-48	CL							
7 A	2% LS	0-12	SL							
		12-36	SL, SBK	Fr, SS, NP, SE	7.5YR 7/1=36"	48"				.35
		36-48	CL							

DESCRIPTION	INITIAL SYSTEM	REPAIR SYSTEM	SITE CLASSIFICATION (.0509): <u>S</u> EVALUATED BY: <u>RL</u> OTHER(S) PRESENT: _____
Available Space (.0508)			
System Type(s)	<u>25% Red</u>	<u>25% Red</u>	
Site LTAR	<u>.35</u>	<u>.35</u>	
Maximum Trench Depth	<u>18"-24"</u>	<u>18"-24"</u>	

Comments: _____

LEGEND

LANDSCAPE POSITION	SOIL GROUP	SOIL TEXTURE	CONVENTIONAL LTAR (gpd/ft²)	SAPROLITE LTAR (gpd/ft²)	LPP LTAR (gpd/ft²)	MINERALOGY/ CONSISTENCE		STRUCTURE
CC (Concave slope)	I	S (Sand)	0.8 - 1.2	0.6 - 0.8	0.4 -0.6	MOIST	WET	SG (Single grain)
CV (Convex Slope)		LS (Loamy sand)		0.5 -0.7		Lo (Loose)	NS (Non-sticky)	M (Massive)
D (Drainage way)	II	SL (Sandy loam)	0.6 - 0.8	0.4 -0.6	0.3 - 0.4	VFR (Very friable)	SS (Slightly sticky)	GR (Granular)
FP (Flood plain)		L (Loam)		0.2 - 0.4		FR (Friable)	S (Sticky)	SBK (Subangular blocky)
FS (Foot slope)	III	SiL (Silt loam)	0.3 - 0.6	0.1 - 0.3	0.15 - 0.3	FI (Firm)	VS (Very sticky)	ABK (Angular blocky)
H (Head slope)		SCL (Sandy clay loam)		0.05 - 0.15**		VFI (Very firm)	NP (Non-plastic)	PR (Prismatic)
L (Linear Slope)		CL (Clay loam)		None		EFI (Extremely firm)	SP (Slightly plastic)	PL (Platy)
N (Nose slope)		SiCL (Silty clay loam)				P (Plastic)	VP (Very plastic)	
R (Ridge/summit)		Si (Silt)						
S (Shoulder slope)		IV				SC (Sandy clay)	0.1 - 0.4	0.05 - 0.2
T (Terrace)	SiC (Silty clay)		EXP (Expansive)					
TS (Toe Slope)	C (Clay)							
		O (Organic)	None					

* Adjust LTAR due to depth, consistence, structure, soil wetness, landscape, position, wastewater flow and quality.

**Sandy clay loam saprolite can only be used with advanced pretreatment in accordance with 15A NCAC 18E .1200.

HORIZON DEPTH

In inches below natural soil surface

DEPTH OF FILL

In inches from land surface

RESTRICTIVE HORIZON

Thickness and depth from land surface

SAPROLITE

S(suitable) or U(unsuitable); Evaluation of saprolite shall be by pits.

SOIL WETNESS

Inches from land surface to free water or inches from land surface to soil colors with chroma 2 or less - record Munsell color chip designation

CLASSIFICATION

S (Suitable) or U (Unsuitable)

Show profile locations and other site features (dimensions, reference or benchmark, and North).

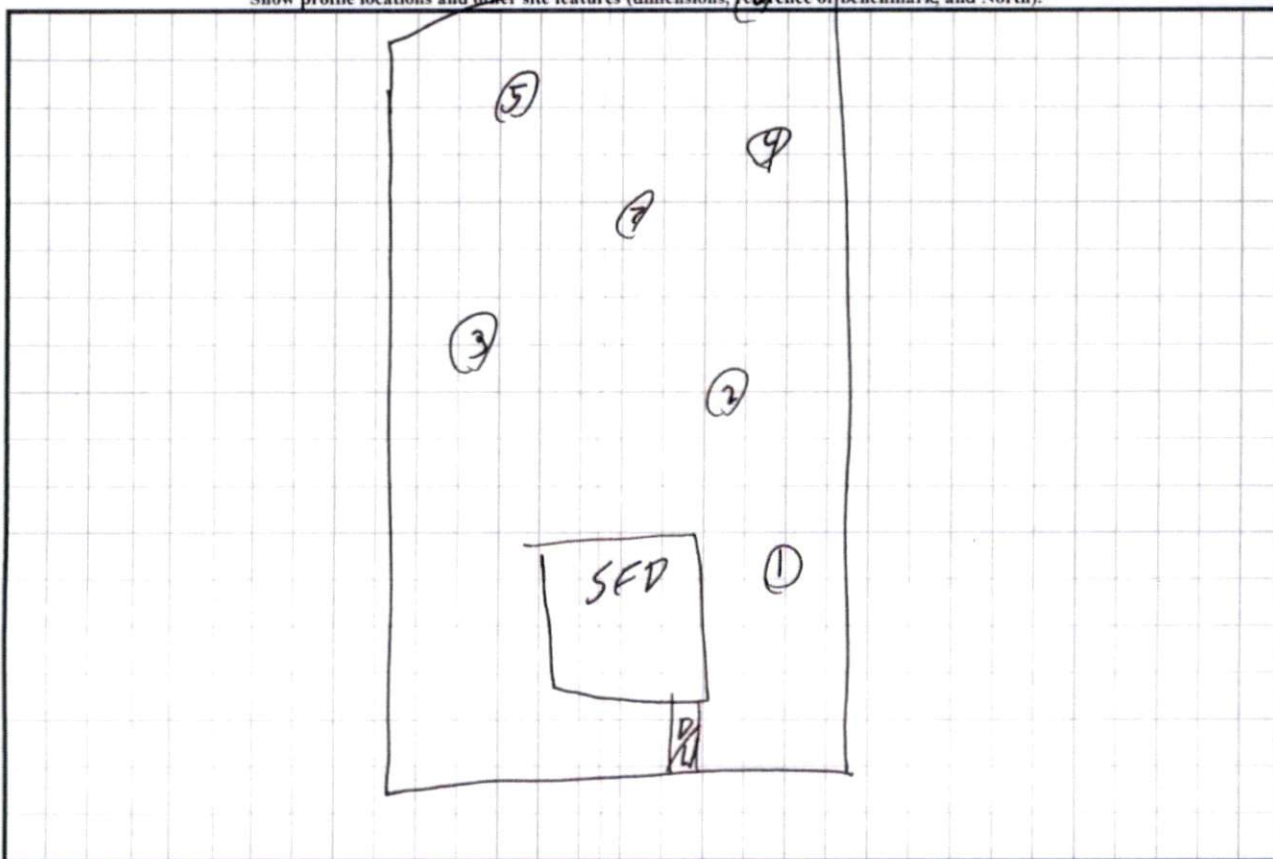

Previous Active Next

History 2 1

Add Copy Mass Add

Refresh Search

Contact Letter Note S/O Task

Action Arrangement

Previous Next Open Close

Customer Account New Services Records Create Filter

Customer: 447058 - 218338
TAOUFIK HAYAT
150 SHELBY MEADOW LN
ANGIER, NC 27501
(201) 685-2576

Balance: \$82.39
Deposit: (\$50.00)
Last Bill: \$82.39 Due 11/17/2025
Plan: None
Next:

Active
Collections Okay
OUE#
Meter Number: 89534770
Cycle/Book: North East 1 / Book 104
Call Number: 01406

Residential
Owner
Moved in 9/25/2024
Eligible for Arrangements

Comments Move In/Out ACH Deposits Loans/POS Collections Notes Attachments Service Orders

Customer Service Address Customer/Account Services Addresses Transaction History Reading History X Bills

Water

Record 1 of 13

Service	Read Date	Meter	Read Type	Read Status	Previous Reading	Current Reading	Multiplier 1	Multiplier 2	Days	Consumption	Unit Of Measure
Water	10/13/2025	89534770	Potable	Actual Read	86874.000	99377.000	1.0000000	0.0000000	31	12503.000	Gallons
Water	9/12/2025	89534770	Potable	Actual Read	71414.000	86874.000	1.0000000	0.0000000	29	15460.000	Gallons
Water	8/14/2025	89534770	Potable	Actual Read	54488.000	71414.000	1.0000000	0.0000000	31	16926.000	Gallons
Water	7/14/2025	89534770	Potable	Actual Read	45418.000	54488.000	1.0000000	0.0000000	31	9070.000	Gallons
Water	6/13/2025	89534770	Potable	Actual Read	42075.000	45418.000	1.0000000	0.0000000	30	3343.000	Gallons
Water	5/14/2025	89534770	Potable	Actual Read	36004.000	42075.000	1.0000000	0.0000000	30	6071.000	Gallons
Water	4/14/2025	89534770	Potable	Actual Read	28857.000	36004.000	1.0000000	0.0000000	32	7147.000	Gallons
Water	3/13/2025	89534770	Potable	Actual Read	23906.000	28857.000	1.0000000	0.0000000	28	4951.000	Gallons
Water	2/13/2025	89534770	Potable	Actual Read	19064.000	23906.000	1.0000000	0.0000000	31	4842.000	Gallons
Water	1/13/2025	89534770	Potable	Actual Read	14220.000	19064.000	1.0000000	0.0000000	32	4844.000	Gallons
Water	12/12/2024	89534770	Potable	Actual Read	10092.000	14220.000	1.0000000	0.0000000	30	4128.000	Gallons
Water	11/12/2024	89534770	Potable	Actual Read	3455.000	10092.000	1.0000000	0.0000000	32	6637.000	Gallons
Water	10/11/2024	89534770	Potable	Actual Read	2730.000	3455.000	1.0000000	0.0000000	16	725.000	Gallons