

Harnett County Department of Public Health

PERMIT # EH 2509-0003

Operation Permit

☐ New Installation ☒ Septic Tank ☒ Nitrification Line ☒ Repair ☐ Expansion

PROPERTY LOCATION: 21 Avery Rd, Erwin

Name: (owner) Harry & Debra Matthews

SUBDIVISION

LOT #

System Installer: Eastern septic

Basement with plumbing: ☐ Garage ☐ Number of Bedrooms 3

Type of Water Supply: ☒ Community ☒ Public ☐ Well Distance from well _____ feet

System Type: 25% Reduction Type III (9) full members Types V and VI Systems expire in 5 years.

(In accordance with Table V a)

Owner must contact Health Department 6 months prior to expiration for permit renewal.

This system has been installed in compliance with applicable North Carolina General Statutes, Rules for Sewage Treatment and Disposal, and all conditions of the Improvement Permit and Construction Authorization.

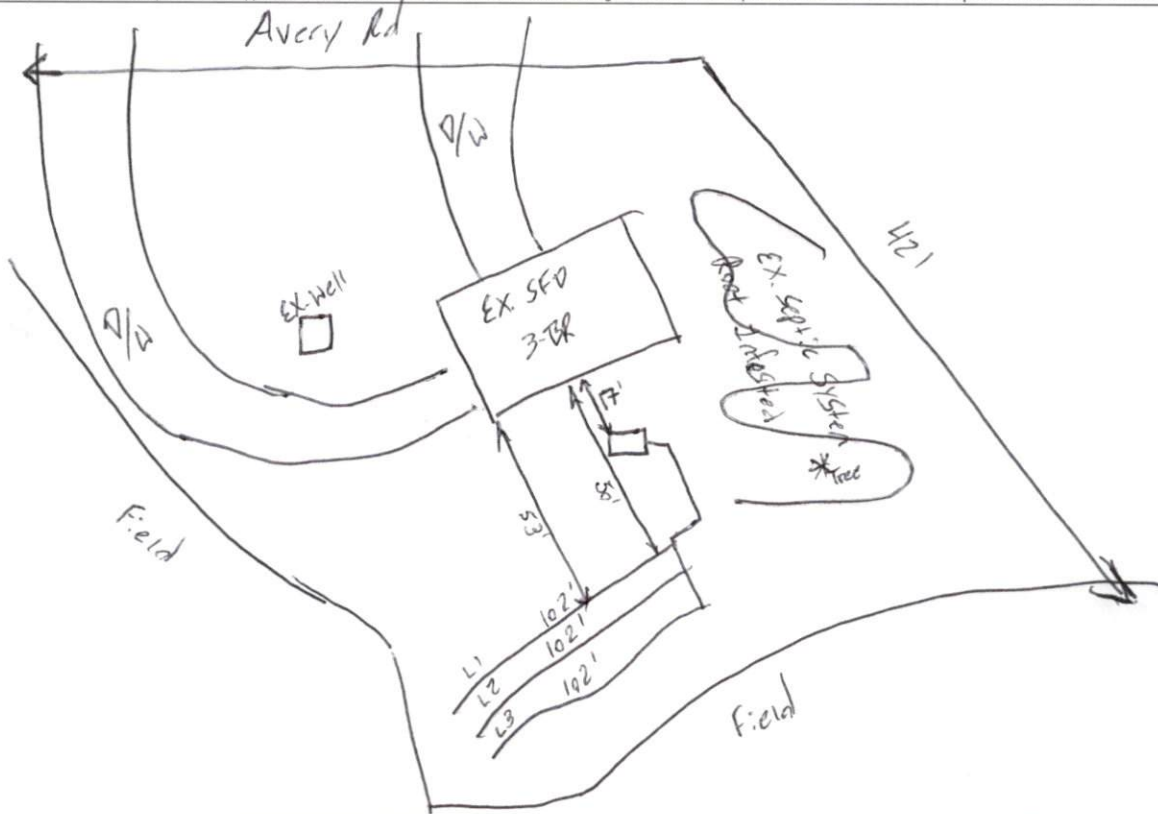

PERMIT CONDITIONS:

- I. Performance: System shall perform in accordance with Rule .1961.

- II. Monitoring: As required by Rule .1961.

- III. Maintenance: As required by Rule .1961. Other:

Subsurface system operator required? Yes ☐ No ☐

If yes, see attached sheet for additional operation conditions, maintenance and reporting.

- #### IV. Operation:

- V. Other:

☐ _____ D-Box ☐ _____ Pump ☐ _____ Alarm ☐ _____ H2O Line ☐ _____ PWR Line

Following are the specifications for the sewage disposal system on the above captioned property.

Type of system: ☐ Conventional ☒ Other Type III (g) 24 members Septic Tank: 1000 gallons Pump Tank: — gallons

Subsurface Drainage Field No. of ditches 1 exact length of each ditch 306 feet width of ditches 3 feet depth of ditches 22 inches

French Drain Required: _____ Linear feet

Authorized State Agent_

Date 10-30-25