

Owner: Robert Applicant:

Address: 643 Tingen  
Proposed Facility: SFD  
Location of Site:

Date Evaluated:  
Design Flow (.1949): 360 GPD

Property Size:

Location of Site:

Property Recorded:

Water Supply:

☒ Public

☐ Individual

☐ Well

☐ Spring

☐ Other

Evaluation Method: ☒ Auger Boring

□ Pit

☐ Cut

Type of Wastewater:

 Sewage☐ Industrial Process☐ Mixed

Description	Initial System	Repair System	Other Factors (.1946):
Available Space (.1945)	✓	✓	Site Classification (.1948):
System Type(s)	✓	✓	Evaluated By:
Site LTAR	-6	-6	Others Present:

COMMENTS: \_\_\_\_\_

LANDSCAPE POSITIONS	GROUP	TEXTURES	.1955 LTAR	CONSISTENCE MOIST	WET
R-RIDGE	I	S-SAND	1.2 - 0.8	VFR-VERY FRIABLE FR-FRIABLE	NS-NON-STICKY
S-SHOULDER SLOPE		LS-LOAMY SAND			SS-SLIGHTLY STICKY
L-LINEAR SLOPE	II	SL-SANDY LOAM	0.8 - 0.6	FI-FIRM VFI-VERY FIRM	S-STICKY
FS-FOOT SLOPE		L-LOAM			VS-VERY STICKY
N-NOSE SLOPE	III	SI-SILT	0.6 - 0.3	EFI-EXTREMELY FIRM	NP-NON-PLASTIC
H-HEAD SLOPE		SIL-SILT LOAM			SP-SLIGHTLY STICKY
CC-CONCLAVE SLOPE		CL-CLAY LOAM			P-PLASTIC
CV-CONVEX SLOPE		SCL-SANDY CLAY LOAM			VP-VERY PLASTIC
T-TERRACE	IV	SIC-SILTY CLAY	0.4 - 0.1		
FP-FLOOD PLAN		C-CLAY			
		SC-SANDY CLAY			

STRUCTURE

SG-SINGLE GRAIN

M-MASSIVE

CR-CRUMB

GR-GRANULAR

SBK-SUBANGULAR BLOCKY

ABK-ANGULAR BLOCKY

PL-PLATY

PR-PRISMATIC

MINERALOGY

SLIGHTLY EXPANSIVE

EXPANSIVE

Show profile locations and other site features (dimensions, references or benchmark, and North)

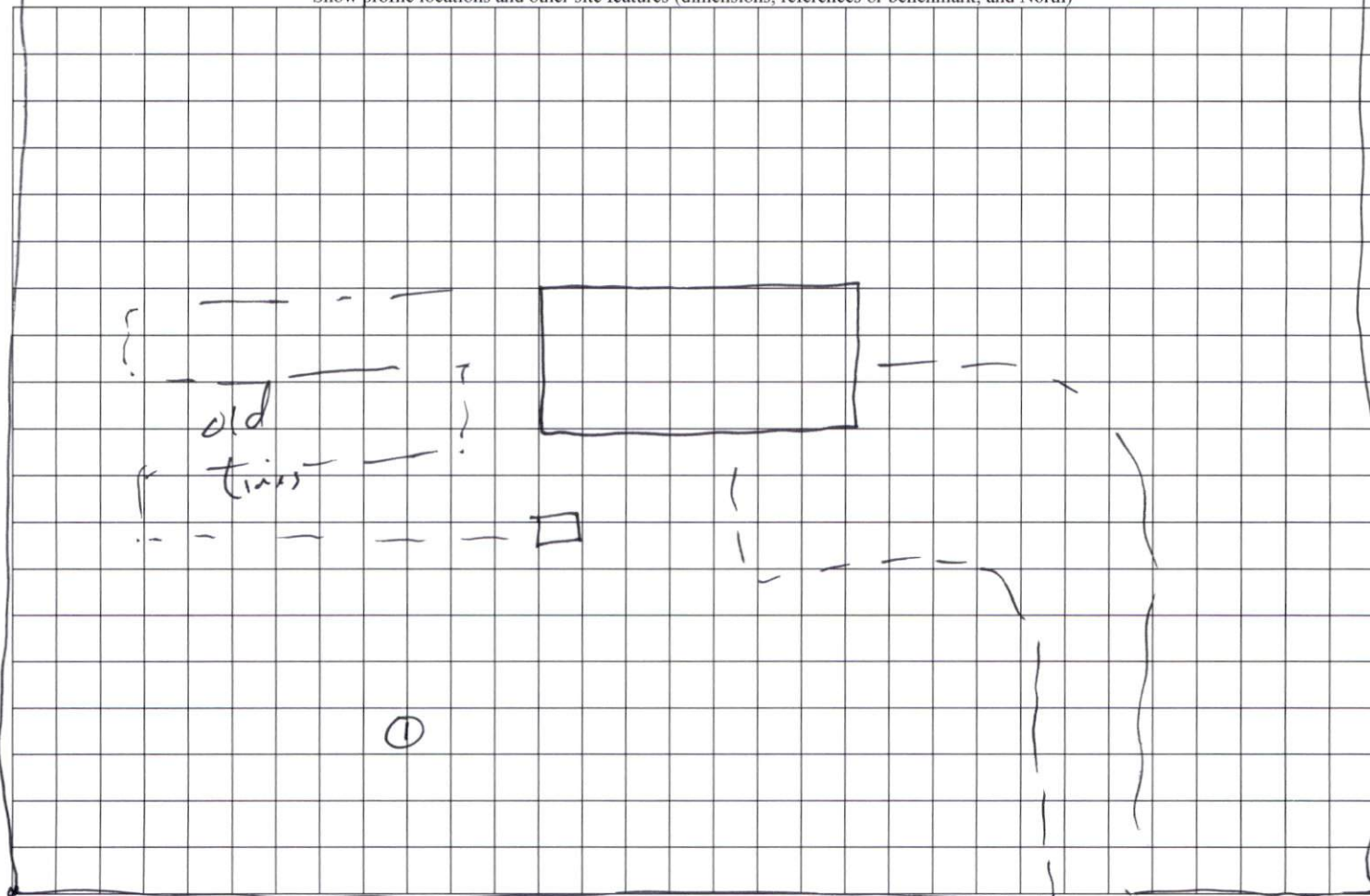

← Tingen →