

HARNETT COUNTY HEALTH DEPARTMENT
ENVIRONMENTAL HEALTH SECTION
307 W. CORNELIUS HARNETT BLVD.
LILLINGTON, NC 27546
910-893-7547 PHONE
910-893-9371 FAX

Application for Repair

EMAIL ADDRESS: barber526@yahoo.com

OWNER NAME Willard R Barber PHONE 910-890-3789 (m)

PHYSICAL ADDRESS 931 Antioch Church Rd Duan NC 28334

MAILING ADDRESS (IF DIFFERENT THAN PHYSICAL) 107 Creechmyrtle Ln, Duan NC 28334

IF RENTING, LEASING, ETC., LIST PROPERTY OWNER NAME _____

<u>N/A</u>	<u>N/A</u>	<u>Antioch CH. RD.</u>	<u>150X150</u>
SUBDIVISION NAME	LOT #/TRACT #	STATE RD/HWY	SIZE OF LOT/TRACT

Type of Dwelling: ☐ Modular ☒ Mobile Home (2) ☐ Stick built ☐ Other _____

Number of bedrooms 2 (each) ☐ Basement

Garage: Yes ☒ No ☐

Dishwasher: Yes ☐ No ☒

Garbage Disposal: Yes ☐ No ☒

Water Supply: ☒ Private Well

☐ Community System

☐ County

Directions from Lillington to your site: Take Hwy 421 to Erwin, Go through
Erwin, Turn Left on Iris Bryant Rd, continue
on Antioch Ch. Rd. Property will be on left.

In order for Environmental Health to help you with your repair, you will need to comply by completing the following:

1. A "surveyed and recorded map" and "deed to your property" must be attached to this application. Please inform us of any wells on the property by showing on your survey map.
2. The outlet end of the tank and the distribution box will need to be uncovered and property lines flagged. After the tank is uncovered, property lines flagged, underground utilities marked, and the orange sign has been placed, you will need to call us at 910-893-7547 to confirm that your site is ready for evaluation.

Your system must be repaired within 30 days of issuance of the Improvement Permit or the time set within receipt of a violation letter. (Whichever is applicable.)

By signing below, I certify that all of the above information is correct to the best of my knowledge. False information will result in the denial of the permit. The permit is subject to revocation if the site plan, intended use, or ownership changes.

Willard R Barber
Owner Signature

7/22/25
Date

HOMEOWNER INTERVIEW FORM

It is important that you answer the following questions for our inspectors. Please do not leave any blanks if possible, and answer all questions to the best of your ability. Thank You.

Have you received a violation letter for a failing system from our office? ☐ YES ☒ NO

Also, within the last 5 years have you completed an application for repair for this site? ☐ YES ☒ NO

Year home was built (or year of septic tank installation) Approx Late 1967

Installer of system UNK

Septic Tank Pumper Hander's

Designer of System concrete tank - two drain lines - Design: UNK

- Number of people who live in house? 3 # adults 0 # children 3 # total
- What is your average estimated daily water usage? 30 gallons/month or day county water. If HCPU please give the name the bill is listed in N/A
- If you have a garbage disposal, how often is it used? ☐ daily ☐ weekly ☐ monthly
- When was the septic tank last pumped? 7/15/25 How often do you have it pumped? UNK
- If you have a dishwasher, how often do you use it? ☐ daily ☐ every other day ☐ weekly
- If you have a washing machine, how often do you use it? ☐ daily ☐ every other day ☒ weekly ☐ monthly
- Do you have a water softener or treatment system? ☐ YES ☒ NO Where does it drain?
- Do you use an "in tank" toilet bowl sanitizer? ☐ YES ☒ NO
- Are you or any member in your household using long term prescription drugs, antibiotics or chemotherapy? ☐ YES ☒ NO If yes please list N/A
- Do you put household cleaning chemicals down the drain? ☐ YES ☒ NO If so, what kind?
- Have you put any chemicals (paints, thinners, etc.) down the drain? ☐ YES ☒ NO
- Have you installed any water fixtures since your system has been installed? ☒ YES ☒ NO If yes, please list any additions including any spas, whirlpool, sinks, lavatories, bath/showers, toilets New toilets (Replacements for old fixtures)
- Do you have an underground lawn watering system? ☐ YES ☒ NO
- Has any work been done to your structure since the initial move into your home such as, a roof, gutter drains, basement foundation drains, landscaping, etc? If yes, please list
- Are there any underground utilities on your lot? Please check all that apply: ☐ Power ☐ Phone ☒ Cable ☐ Gas ☒ Water
- Describe what is happening when you are having problems with your septic system, and when was this first noticed?
7/11/25 - Pumped 7/17/25 - checked by Grade A Septic 7/18/25
- Do you notice the problem as being patterned or linked to a specific event (i.e., wash clothes, heavy rains, and household guests)? ☐ YES ☒ NO If Yes, please list

Septic T is missing. Grade A Septic indicated one drain line is clogged and open. Used camera to evaluate.

NORTH CAROLINA,
HARNETT COUNTY.



5350252

THIS DEED, Made this 4th day of January, 1971, by JOYCE C. LEE, Single, of Harnett County, North Carolina, party of the first part, to WILLARD RAY BARBER of Harnett County, North Carolina, party of the second part;

W I T N E S S E T H:

That said party of the first part, in consideration of Ten Dollars and other valuable considerations to her paid by said party of the second part, the receipt of which is hereby acknowledged, has bargained and sold and by these presents does bargain, sell and convey to said party of the second part, his heirs and assigns, that certain tract or parcel of land lying and being in Duke Township, Harnett County, North Carolina, bounded and described as follows:

BEGINNING at an iron stake in the northern margin of the Dunn-Averasboro Road (S.R. #1735), being 30 feet from the center of same, and is a corner of the Charles Wade et ux lot, and runs the lot line North 1 deg. 10 min. East 150 feet to an iron stake, a corner of said lot; thence South 82 deg. 20 min. East 150 feet to an iron stake; thence South 1 deg. 1 min. West 150 feet to an iron stake on the road right of way; thence with the right of way line North 82 deg. 20 min. West 150 feet to the BEGINNING. This is according to a survey made by W. J. Lambert, Registered Surveyor, on Oct. 26, 1965, and is the same land described in deed recorded in Book 477, Page 22, and further in Book 511, Page 167, Harnett County Registry.

TO HAVE AND TO HOLD, The aforesaid tract or parcel of land with all privileges and appurtenances thereto belonging to said party of the second part, his heirs and assigns, to his only use and behoof forever.

And said party of the first part, for herself, her heirs, executors and administrators, covenants with said party of the second part, his heirs and assigns, that she is seized of said premises in fee and has right to convey in fee simple; that the same are free and clear of all encumbrances and that she does hereby warrant and will forever defend the said title to the same against the claims of all persons whomsoever.

TRANSFER RECORDED IN THE
OFFICE OF HARNETT COUNTY
TAX SUPERVISOR

ON 1-11-71

TAX SUPERVISOR

BY James Allen



IN TESTIMONY WHEREOF, Said party of the first part has hereunto
set her hand and seal, the day and year first above written.

Joyce C. Lee (SEAL)
Joyce C. Lee

NORTH CAROLINA,
HARNETT COUNTY.

I, Cecelia C. Godwin, a Notary Public, hereby certify that
Joyce C. Lee, Single, personally appeared before me this day and
acknowledged the due execution of the foregoing deed of conveyance.

WITNESS my hand and Notarial Seal, this 4th day of Jan., 1971.



Cecelia C. Godwin
NOTARY PUBLIC

My Commission expires: 1-12-75

North Carolina-Harnett County
The foregoing certificate of Cecelia C. Godwin
Notary Public of Harnett County is
certified to be correct.
This 11 day of Jan, 1971
Wm. H. Harnett
Register of
Harnett County, N. C.

Filed for registration at 4:00 o'clock P.M.
Jan 11 1971 and registered in
the Office of the Register of Deeds for Harnett
County, in Book 535 Page 252
Wm. H. Harnett
do Register of Deeds, Harnett County, N. C.
Recorded and Verified

Map# 98-331

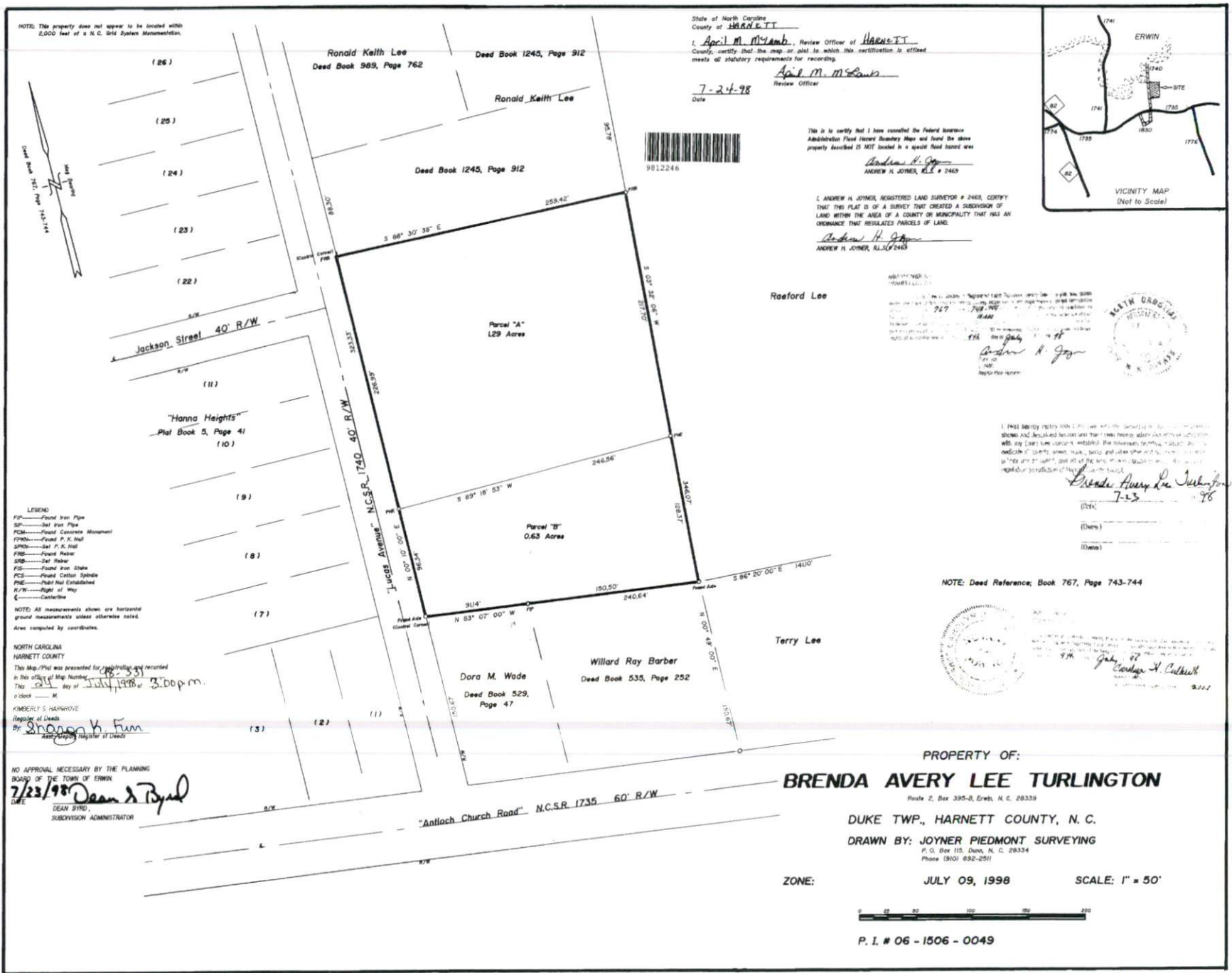

NOTE: This property does not appear to be located within 2,000 feet of a N.C. Grid System Monumentation.

- LEGEND
- FIP-----Found Iron Pipe
 - SIP-----Set Iron Pipe
 - FCM-----Found Concrete Monument
 - FPWM-----Found P. K. Well
 - SPWM-----Set P. K. Well
 - FNB-----Found Nail
 - SNB-----Set Nail
 - FIS-----Found Iron Stake
 - FCS-----Found Concrete Stake
 - FNE-----Found Nail Established
 - FVE-----Found Nail Established
 - FCW-----Found Chain Wire
 - GCW-----Set Chain Wire

NOTE: All measurements shown are horizontal ground measurements unless otherwise noted. Area computed by coordinates.

NORTH CAROLINA
HARNETT COUNTY
This Map/Plat was presented for registration and recorded in this office of Map Number 98-331
This day of July, 1998 at 3:00 p.m.
KIMBERLY S. HARGROVE
Register of Deeds
By: Sharon B. Fum
Assistant Register of Deeds

NO APPROVAL NECESSARY BY THE PLANNING BOARD OF THE TOWN OF ERWIN.
7/23/98 Dean & Byrd
DAVE DEAN BYRD,
SUBDIVISION ADMINISTRATOR

State of North Carolina
County of HARNETT
I, April M. McComb, Review Officer of HARNETT County, certify that the map or plat to which this certification is affixed meets all statutory requirements for recording.
Date 7-24-98
Review Officer April M. McComb



This is to certify that I have received the Federal Bureau of Investigation Flood Hazard Boundary Maps and found the above property described is NOT located in a special flood hazard area.
Andrew H. Joyner
ANDREW H. JOYNER, RLS # 2463

I, ANDREW H. JOYNER, REGISTERED LAND SURVEYOR # 2463, CERTIFY THAT THIS PLAT IS OF A SURVEY THAT CREATED A SUBDIVISION OF LAND WITHIN THE AREA OF A COUNTY OR MUNICIPALITY THAT HAS AN ORDINANCE THAT REGULATES PARCELS OF LAND.
Andrew H. Joyner
ANDREW H. JOYNER, RLS # 2463

Raeferd Lee

Terry Lee

NOTE: Deed Reference; Book 767, Page 743-744

PROPERTY OF:
BRENDA AVERY LEE TURLINGTON
Route 2, Box 395-B, Erwin, N. C. 28339

DUKE TWP., HARNETT COUNTY, N. C.
DRAWN BY: JOYNER PIEDMONT SURVEYING
P. O. Box 115, Duke, N. C. 28334
Phone (910) 692-2511

ZONE: JULY 09, 1998 SCALE: 1" = 50'



P. I. # 06 - 1506 - 0049

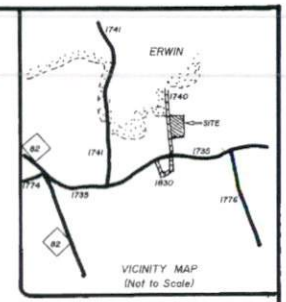

I, Brenda Avery Lee Turlington, certify that this map or plat to which this certification is affixed meets all statutory requirements for recording.
Brenda Avery Lee Turlington
7-23-98

NOTE: This map or plat was presented for registration and recorded in this office of Map Number 98-331
This day of July, 1998 at 3:00 p.m.
KIMBERLY S. HARGROVE
Register of Deeds
By: Sharon B. Fum
Assistant Register of Deeds

NO APPROVAL NECESSARY BY THE PLANNING BOARD OF THE TOWN OF ERWIN.
7/23/98 Dean & Byrd
DAVE DEAN BYRD,
SUBDIVISION ADMINISTRATOR

Map# 98-331