

Harnett County Department of Public Health

PERMIT # EH 2506-0017

Operation Permit

☐ New Installation ☒ Septic Tank ☒ Nitrification Line ☐ Repair ☐ Expansion

PROPERTY LOCATION: 397 Adams pointe

Name: (owner) Andrew & Angela Greene

SUBDIVISION Honey cutt H: 115

LOT # 24

System Installer: Weather master

Basement with plumbing: ☐ Garage ☒ Number of Bedrooms 4

Type of Water Supply: ☐ Community ☒ Public ☐ Well Distance from well _____ feet

System Type: 50% Reduction Type III (b) T&J Vertical Pncis Types V and VI Systems expire in 5 years.

(In accordance with Table V a)

manifold

Owner must contact Health Department 6 months prior to expiration for permit renewal.

This system has been installed in compliance with applicable North Carolina General Statutes, Rules for Sewage Treatment and Disposal, and all conditions of the Improvement Permit and Construction Authorization:

* pump & Alarm checked
* Needs 6" of cover
* Reconnect Gutter Drain taps to new kitchen drain

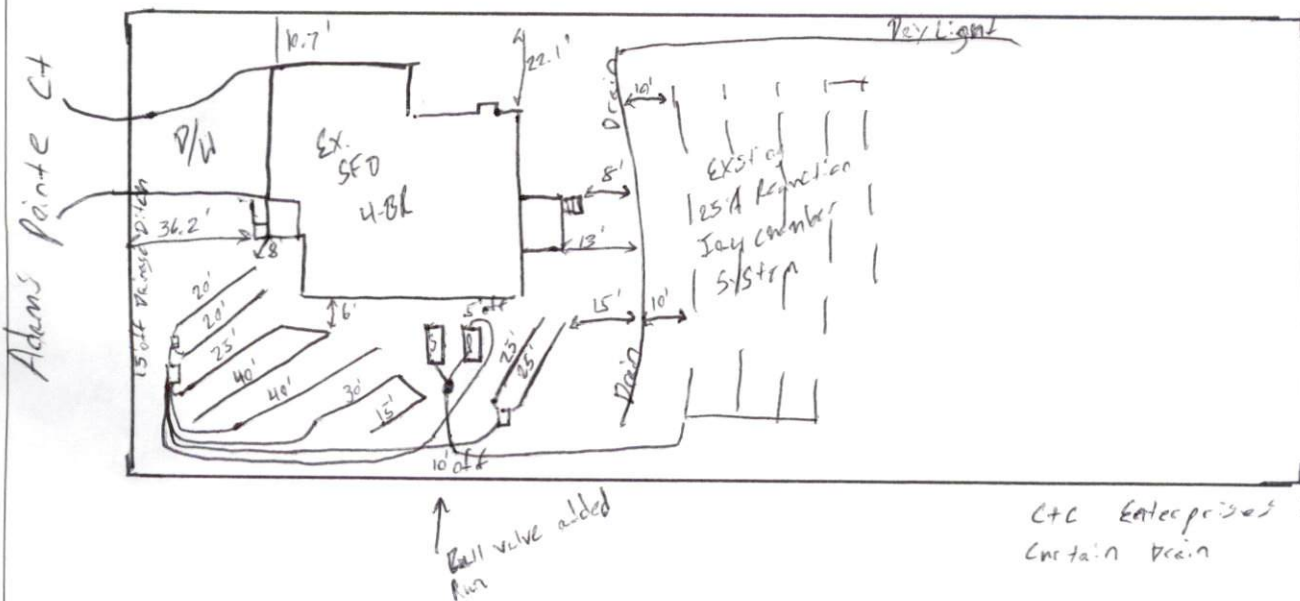

C&C Enterprises installed
Curtain drain

PERMIT CONDITIONS:

I. Performance: System shall perform in accordance with Rule .1961.

II. Monitoring: As required by Rule .1961.

III. Maintenance: As required by Rule .1961. Other: _____

Subsurface system operator required? Yes ☐ No ☐

If yes, see attached sheet for additional operation conditions, maintenance and reporting.

IV. Operation: _____

V. Other: _____

☒ manifold ☐ D-Box ☐ Pump ☐ Alarm ☐ H2O Line ☐ PWR Line

Following are the specifications for the sewage disposal system on the above captioned property. 6' on center

Type of system: ☐ Conventional ☒ Other Type III (b) T&J Vertical Pncis Septic Tank: EX. 1,000 gallons Pump Tank: 1,000 gallons

Subsurface No. of exact length 40' 6.5' width of depth of
Drainage Field ditches 4 of each ditch 40' feet ditches 2' feet ditches 24" inches

French Drain Required: _____ Linear feet

Authorized State Agent REHS

Date 12-1-25

Site Sketch

New Vertical PPBPS trenches/product on 6' centers.

Bull Run Valve to split flow from ST to new Pump System and Existing Gravity System.

Location of proposed interceptor drain at 40" with daylight drain

Keep drain 10' upslope of existing septic field and 15' from new panel block lines!

CTC Enterprises
NOT INSTALLED
DATE
NOV-7-2025

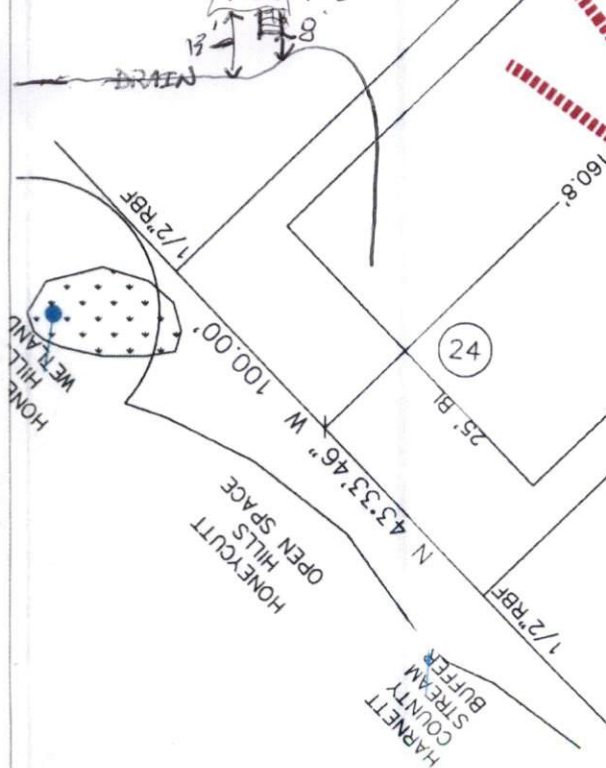

Approximate location of surface failure from existing gravity to serial/chamber system.

Use D-Boxes or Flow dividers to split flow from taps on equal length lines and use serial for unequal lines.

Repair: Pressure Manifold
Lines: 1-9, (240')
PPBPS, vertical, 6' centers
0.35 Soil LTAR
24" Trench Bottom with cover

GRAPHIC SCALE
1" = 40'



Central Carolina Soil Consulting, PLLC
1900 South Main Street, Suite 110
Wake Forest, North Carolina 27587
Phone (919)569-6704 Fax (919)569-6703

4-Bedroom Repair Layout
Lot 24, Honeycutt Hills Subdivision
Harnett County, North Carolina

Job#: 3806
Drawn By: JH
Date: 9/5/25
Revision: