

Owner: *Lewis Cameron* Applicant:
Address: *788 Marked Rd*
Proposed Facility: *SFD*

Date Evaluated:
Design Flow (.1949): 480 GPD

Property Size:

Location of Site: _____ Property Recorded: _____
 Water Supply: ☒ Public ☐ Individual ☐ Well ☐ Spring ☐ Other
 Evaluation Method: ☒ Auger Boring ☐ Pit ☐ Cut
 Type of Wastewater: ☒ Sewage ☐ Industrial Process ☐ Mixed

[illegible]

Description	Initial System	Repair System	Other Factors (.1946): Site Classification (.1948): Evaluated By: <i>in the REHS/AT</i> Others Present:
Available Space (.1945)	<input checked="" type="checkbox"/>	<input checked="" type="checkbox"/>	
System Type(s)	<input checked="" type="checkbox"/>	<input checked="" type="checkbox"/>	
Site I.TAR	<i>.8</i>	<i>.8</i>	

COMMENTS: _____

LANDSCAPE POSITIONS

R-RIDGE
S-SHOULDER SLOPE
L-LINEAR SLOPE
FS-FOOT SLOPE
N-NOSE SLOPE
H-HEAD SLOPE
CC-CONCLAVE SLOPE
CV-CONVEX SLOPE
T-TERRACE
FP-FLOOD PLAN

GROUP

TEXTURES

.1955 LTAR

CONSISTENCE MOIST

WET

I S-SAND
LS-LOAMY SAND

II SL-SANDY LOAM
L-LOAM

III SI-SILT
SIL-SILT LOAM
CL-CLAY LOAM
SCL-SANDY CLAY LOAM

IV SIC-SILTY CLAY
C-CLAY
SC-SANDY CLAY

VFR-VERY FRIABLE
FR-FRIABLE
FI-FIRM
VFI-VERY FIRM
EFI-EXTREMELY FIRM

NS-NON-STICKY
SS-SLIGHTLY STICKY
S-STICKY
VS-VERY STICKY
NP-NON-PLASTIC
SP-SLIGHTLY STICKY
P-PLASTIC
VP-VERY PLASTIC

STRUCTURE

SG-SINGLE GRAIN
M-MASSIVE
CR-CRUMB
GR-GRANULAR
SBK-SUBANGULAR BLOCKY
ABK-ANGULAR BLOCKY
PL-PLATY
PR-PRISMATIC

MINERALOGY

SLIGHTLY EXPANSIVE

EXPANSIVE

Show profile locations and other site features (dimensions, references or benchmark, and North)

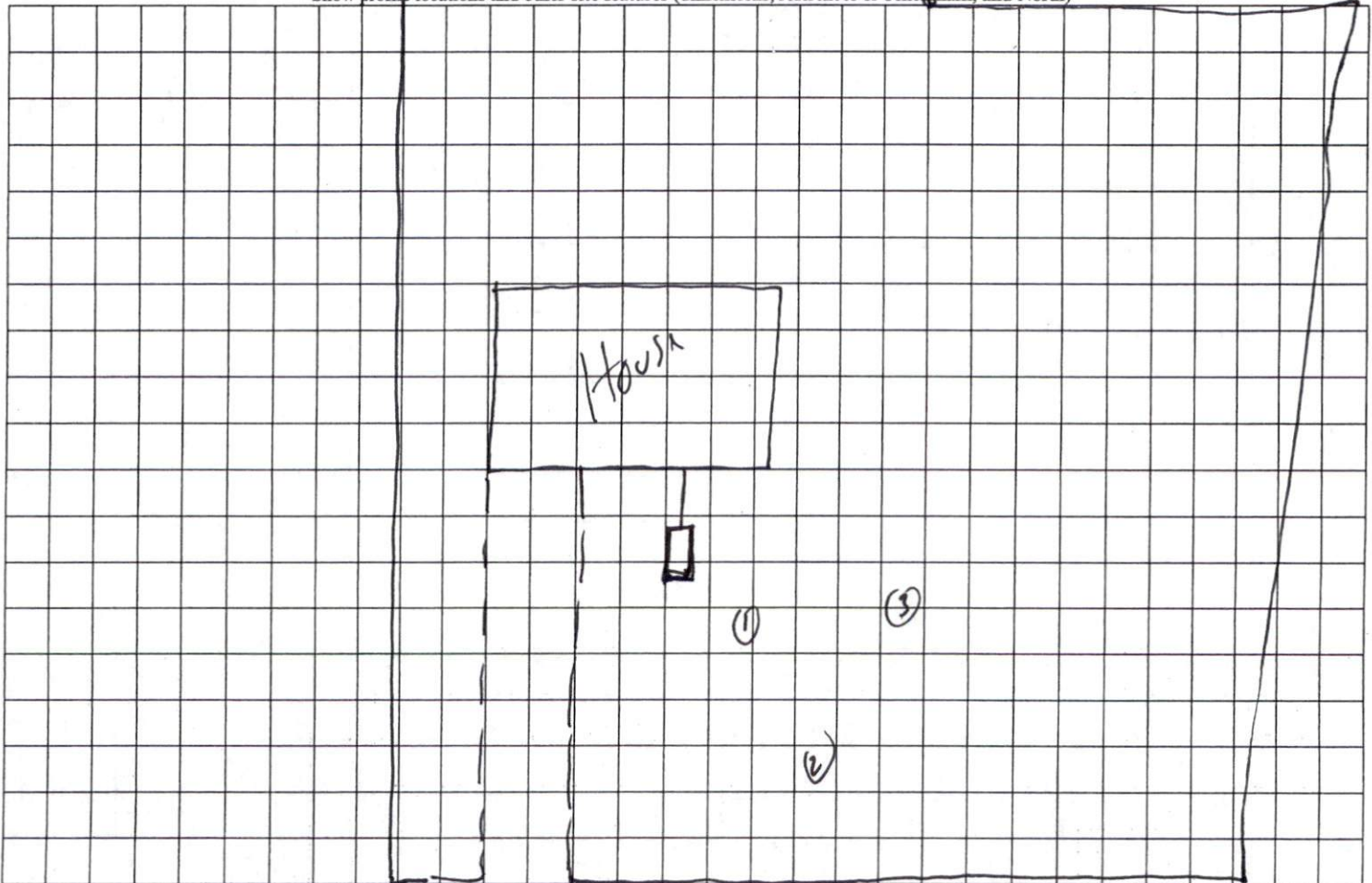

marks rd