

# Harnett County Department of Public Health

## Well Abandonment Permit Application

### APPLICANT INFORMATION

Marie Petty (910) 891-2981  
Applicant/Owner Phone Number  
4212 N ASHE AVE, DUNN, NC, 28334  
Street Address, City, State, Zip Code

### PROPERTY INFORMATION

Street Address 4212 N ASHE AVE Subdivision/Lot # \_\_\_\_\_  
Parcel # \_\_\_\_\_ PIN # 1507-94-0744.000

### Directions to the Site

Brief description of the well location (ex. front yard, behind out building, front yard, etc.)  
Right side of house 24" wide, 16'2" Deep

\*Please include a Site Plan of your property showing the location of the well. If the well is underground, it must be uncovered prior to the department's site visit.

### Please Complete the Following Information:

Date Well Was Constructed N/A Grouted: Yes  No   
Above Ground  or Below Ground  Total Depth of Well 16' 2"  
Well Type: Drilled  Bored  Hand dug  Diameter 24" inches

I have thoroughly read and completed this Application and certify that the information provided herein is true, complete and correct to the best of my knowledge and is give in good faith. Representatives of the Harnett County Health Department and State Officials are granted right of entry to conduct necessary inspections to determine compliance with applicable rules.

*I understand that I am solely responsible for the proper identification and labeling of all property lines, underground utility lines, and making the site accessible so that a will can be properly constructed according to the permit.*

Marie Petty 10-2-24  
Property Owner's or Owner's Legal Representative Signature Required Date

If you have any questions please contact Environmental Health Division at 910-893-7547

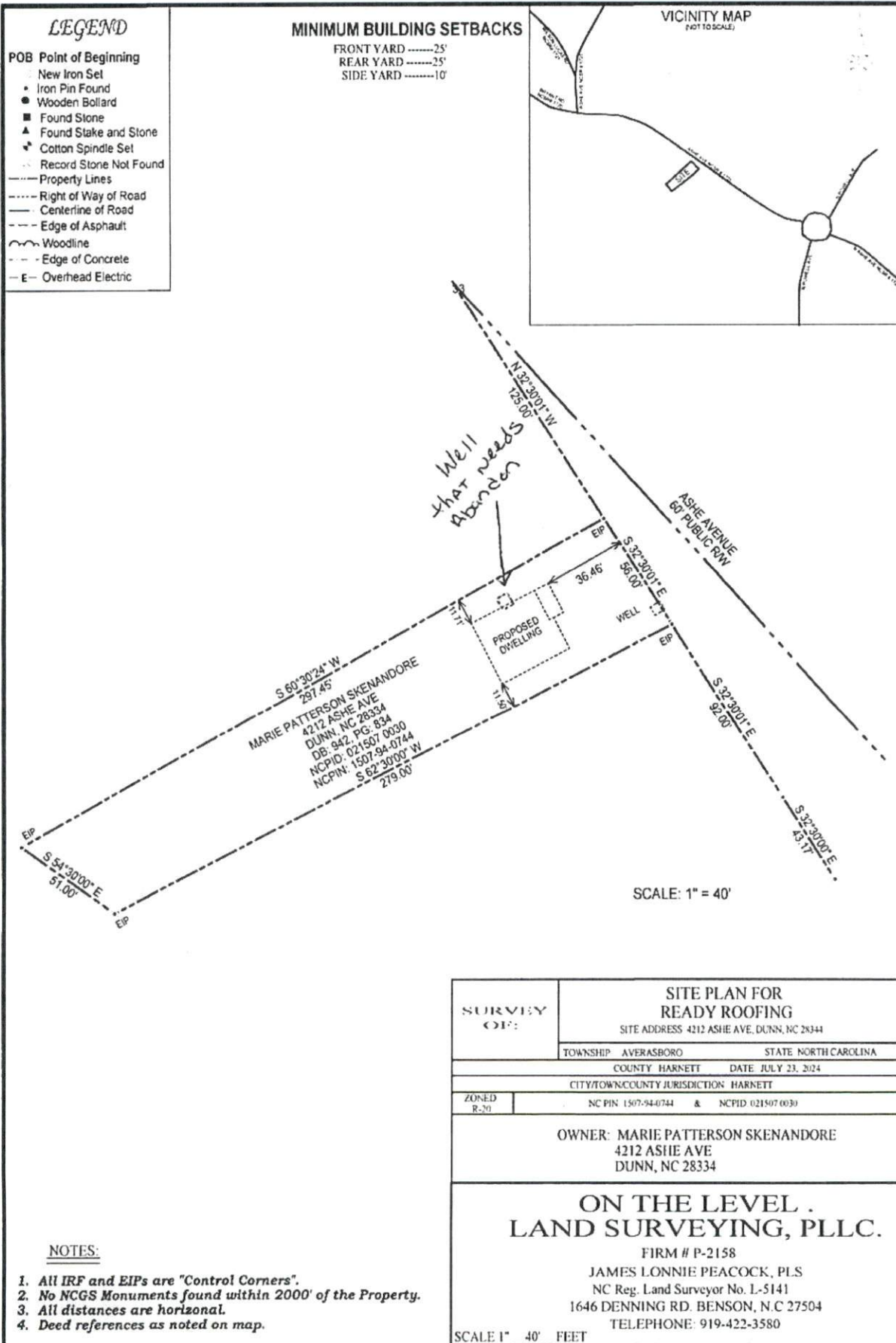

**NOTES:**

1. All IRF and EIPs are "Control Corners".
2. No NCGS Monuments found within 2000' of the Property.
3. All distances are horizontal.
4. Deed references as noted on map.

SURVEY OF:	SITE PLAN FOR READY ROOFING	
	SITE ADDRESS 4212 ASHE AVE, DUNN, NC 28344	
TOWNSHIP AVERASBORO		STATE NORTH CAROLINA
COUNTY HARNETT		DATE JULY 23, 2024
CITY/TOWNSHIP/COUNTY JURISDICTION: HARNETT		
ZONED R-70	NC PIN 1507-94-0744 & NCPID 021507 0030	
OWNER: MARIE PATTERSON SKENANDORE 4212 ASHE AVE DUNN, NC 28334		
<b>ON THE LEVEL . LAND SURVEYING, PLLC.</b> FIRM # P-2158 JAMES LONNIE PEACOCK, PLS NC Reg. Land Surveyor No. L-5141 1646 DENNING RD. BENSON, N.C 27504 TELEPHONE: 919-422-3580		
SCALE 1" = 40' FEET		