

1412
 2905' ± to
 NCSR 1409
 water meter
 Overhead Electric
 (Private)
 Lane 45' R/W
 (S 82°06'18"E) P.C. F, Slide 589-D
 (178.88')
 R=255.00' N 77°21'44"E

1.523 Acre

1

F. J. HOWELL
 D.B. 374, Pg. 675

200'

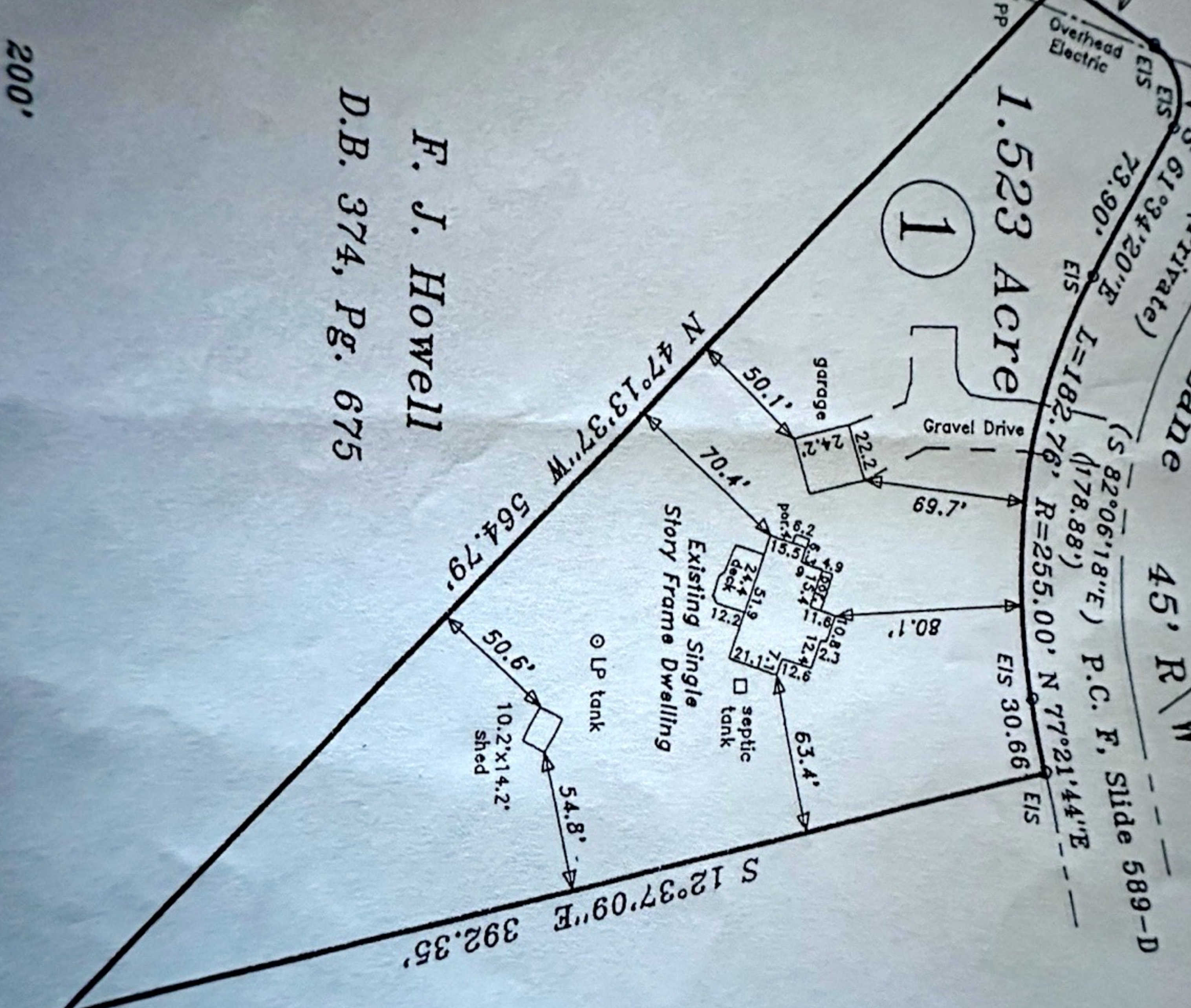

P.C. F, Slide 589

3





F. J. Howell
D.R. 374, Pg. 675

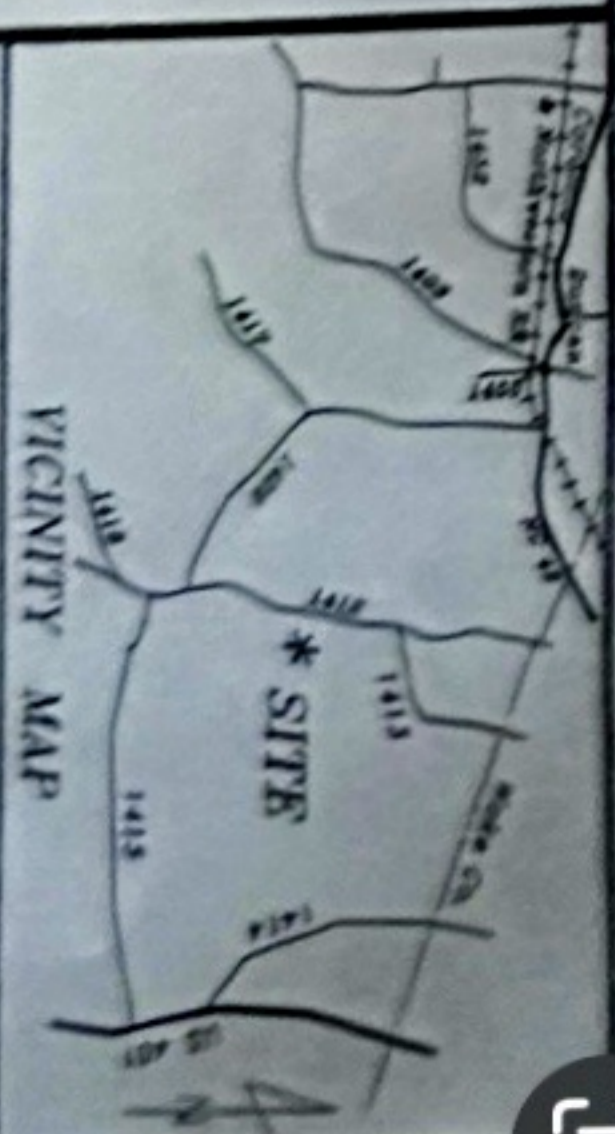
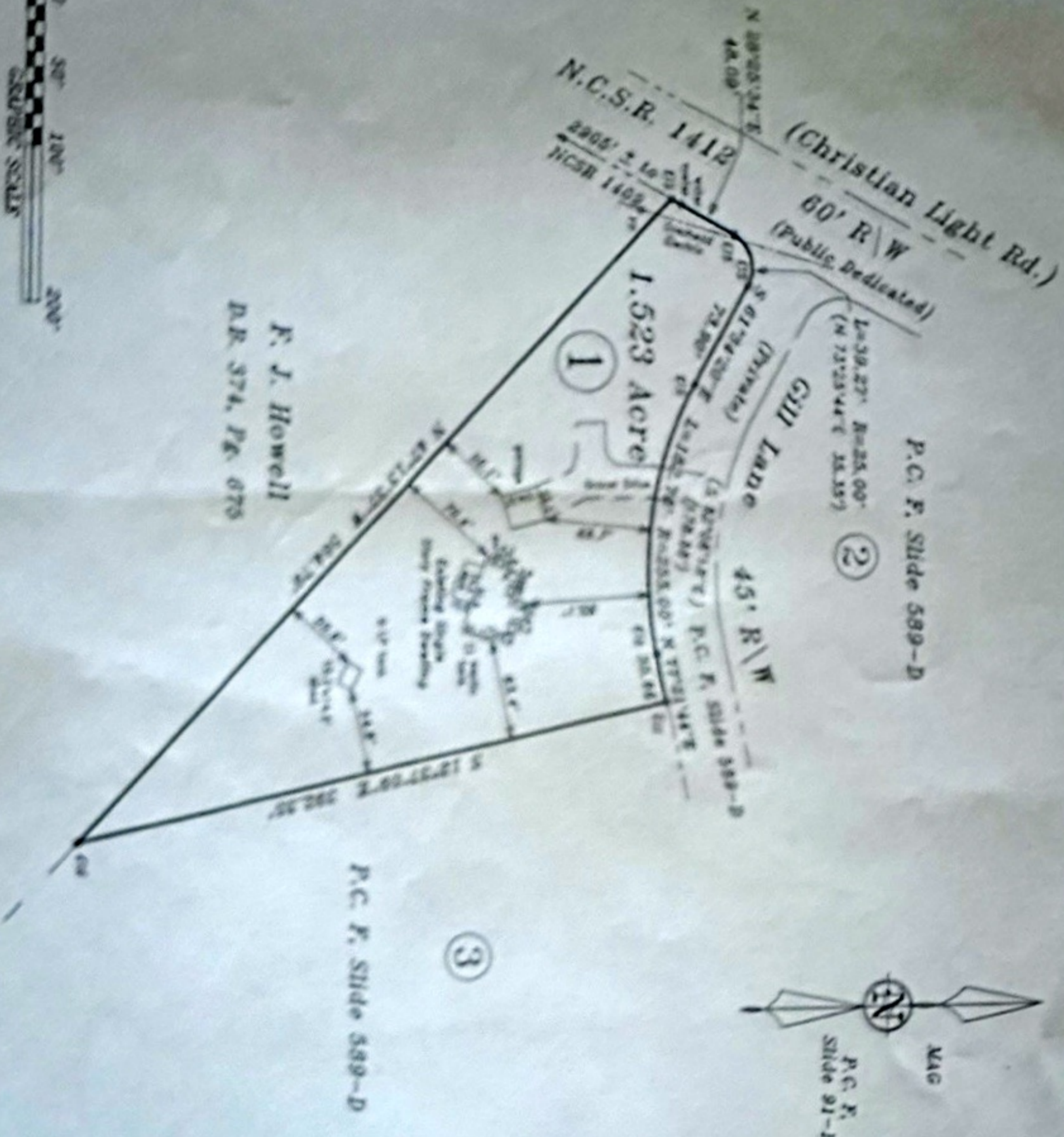

James William Gill Division
Plat Cabinet F, Slide 91-B
Property of

JAMES B. GILL

Buckhorn Twp.	Harnett Co.
Scale 1" = 100'	Date 5-18-1998

Surveyed & Mapped By
STANCL & ASSOCIATES
Registered Land Surveyor, P.A.
P.O. Box 730, Angier, N.C. 27501
919-639-2133

