

Harnett County Department of Public Health

Well Abandonment Permit Application

APPLICANT INFORMATION

Amogh Pope Lynn 919, 353-0276
Applicant/Owner Phone Number
1095 Penderosa Trail Cameron, NC 28326
Street Address, City, State, Zip Code

PROPERTY INFORMATION

Street Address 1718 Penderosa Rd Subdivision/Lot # (2)
Cameron, NC 28326
Parcel # _____ PIN # 9566-55-2761.000

Directions to the Site

Hwy 27 (R) on Johnsonville School Rd.
 Left on Penderosa Rd - lot is on left

Brief description of the well location (ex. front yard, behind out building, front yard, etc.)
 Back yard of lot #2 has a black well around the well

*Please include a Site Plan of your property showing the location of the well. If the well is underground, it must be uncovered prior to the department's site visit.

Please Complete the Following Information:

Date Well Was Constructed approx. 1960's No other info on well
Above Ground or Below Ground Grouted: Yes No
Well Type: Drilled Bored Hand dug Total Depth of Well _____
Diameter _____ inches

I have thoroughly read and completed this Application and certify that the information provided herein is true, complete and correct to the best of my knowledge and is give in good faith. Representatives of the Harnett County Health Department and State Officials are granted right of entry to conduct necessary inspections to determine compliance with applicable rules.

I understand that I am solely responsible for the proper identification and labeling of all property lines, underground utility lines, and making the site accessible so that a well can be properly constructed according to the permit.

Amogh Pope Lynn 85-2024
Property Owner's/Owner's Legal Representative Signature Required Date

If you have any questions please contact Environmental Health Division at 910-893-7547

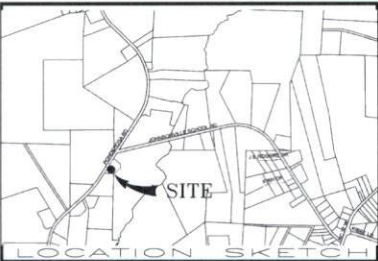

PLATTED FROM RECORD MAP.

Further:
I hereby certify that the premises shown & described herein do not lie in a F.E.M.A. designated 100 year flood plain area.

REFERENCE:
MAP BOOK 2022, PAGE 66
HARNETT COUNTY REGISTRY
ACREAGE DETERMINED
BY COORDINATE METHOD.

NOT INTENDED TO BE PREPARED
FOR RECORDATION IN ACCORDANCE
WITH G. S. 47-30 AS AMENDED.
CORPORATE LICENSE NO. C-1981

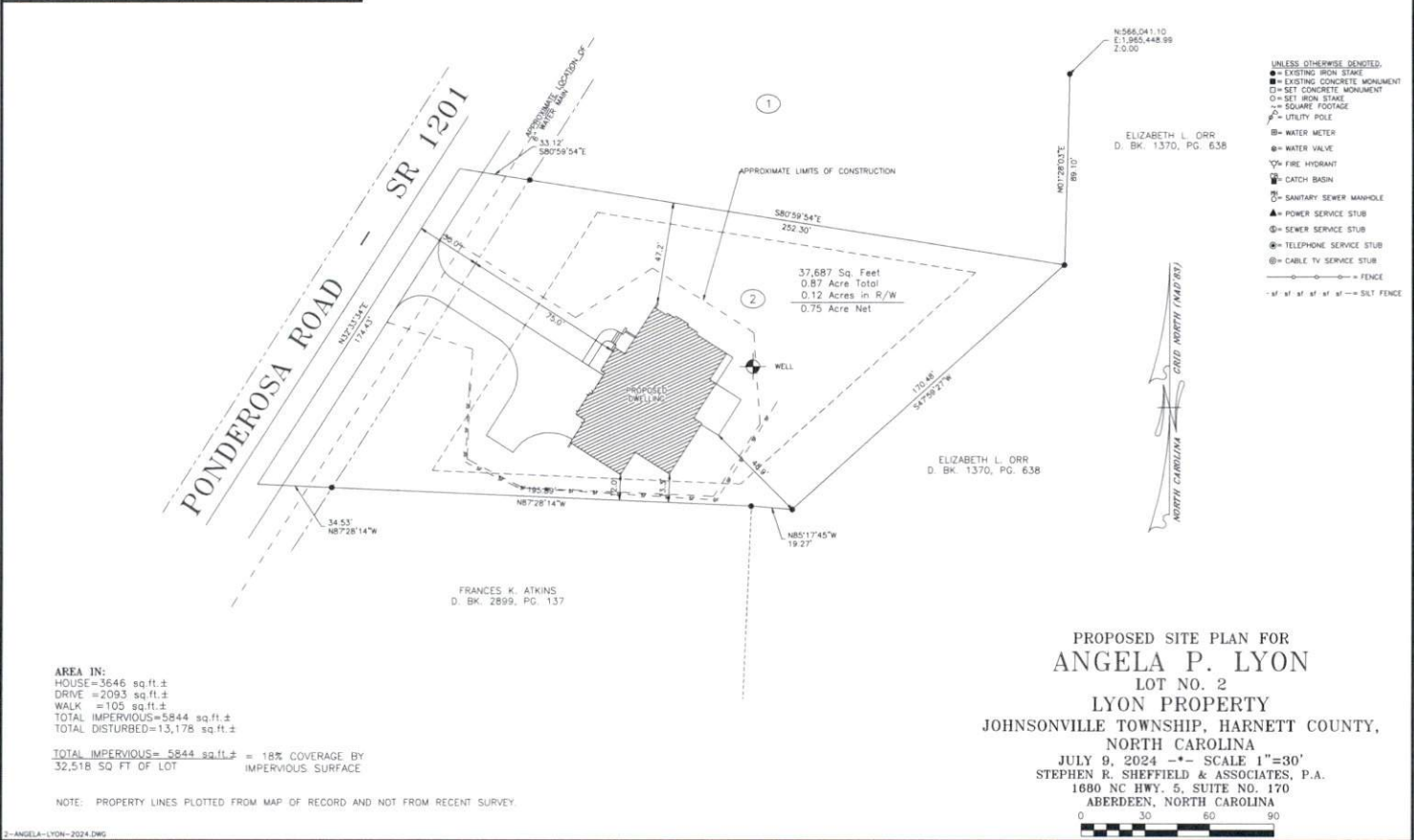

- UNLESS OTHERWISE DENIED:
- = EXISTING IRON STAKE
 - = EXISTING CONCRETE MONUMENT
 - = SET CONCRETE MONUMENT
 - = SET IRON STAKE
 - = SQUARE FOOTAGE
 - = UTILITY POLE
 - ⊖ = WATER METER
 - ⊕ = WATER VALVE
 - ⊙ = FIRE HYDRANT
 - ⊚ = CATCH BASIN
 - ⊛ = SANITARY SEWER MANHOLE
 - ▲ = POWER SERVICE STUB
 - ⊕ = SEWER SERVICE STUB
 - ⊙ = TELEPHONE SERVICE STUB
 - ⊕ = CABLE TV SERVICE STUB
 - o — o — o — = FENCE

AREA IN:
HOUSE = 3646 sq.ft.±
DRIVE = 2093 sq.ft.±
WALK = 105 sq.ft.±
TOTAL IMPERVIOUS = 5844 sq.ft.±
TOTAL DISTURBED = 13,178 sq.ft.±

TOTAL IMPERVIOUS = 5844 sq.ft.± = 18% COVERAGE BY
32,518 SQ FT OF LOT IMPERVIOUS SURFACE

NOTE: PROPERTY LINES PLOTTED FROM MAP OF RECORD AND NOT FROM RECENT SURVEY.

PROPOSED SITE PLAN FOR
ANGELA P. LYON
LOT NO. 2
LYON PROPERTY
JOHNSONVILLE TOWNSHIP, HARNETT COUNTY,
NORTH CAROLINA
JULY 9, 2024 -- SCALE 1"=30'
STEPHEN R. SHEFFIELD & ASSOCIATES, P.A.
1680 NC HWY. 5, SUITE NO. 170
ABERDEEN, NORTH CAROLINA

