

Harnett County Department of Public Health

PERMIT # EH2405-0002

Operation Permit

New Installation
 Septic Tank
 Nitrification Line
 Repair
 Expansion

PROPERTY LOCATION: 1680 Buie Rd (SR 1213)

Name: (owner) Janice Buie SUBDIVISION _____ LOT # _____

System Installer: Larry Shorge

Basement with plumbing: Garage Number of Bedrooms 3 (6 people)

Type of Water Supply: Community Public Well Distance from well _____ feet

System Type: Tank only Types V and VI Systems expire in 5 years.

(In accordance with Table V a)

Owner must contact Health Department 6 months prior to expiration for permit renewal.

This system has been installed in compliance with applicable North Carolina General Statutes, Rules for Sewage Treatment and Disposal, and all conditions of the Improvement Permit and Construction Authorization.

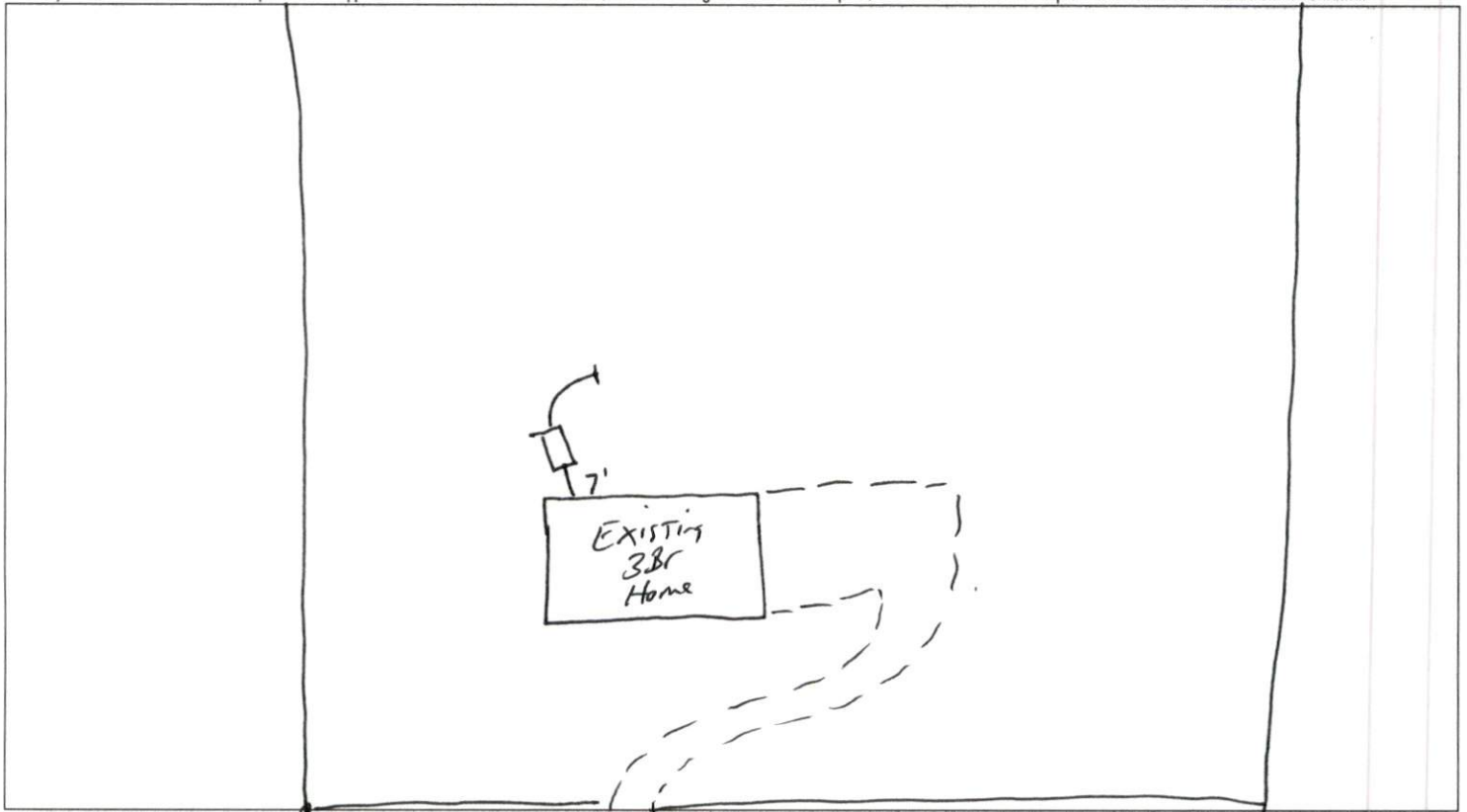

PERMIT CONDITIONS:

I. Performance: System shall perform in accordance with Rule .1961.

II. Monitoring: As required by Rule .1961.

III. Maintenance: As required by Rule .1961. Other: _____

Subsurface system operator required? Yes No

If yes, see attached sheet for additional operation conditions, maintenance and reporting.

IV. Operation: _____

V. Other: _____

D-Box
 Pump
 Alarm
 H2O Line
 PWR Line

Following are the specifications for the sewage disposal system on the above captioned property.

Type of system: Conventional Other Tank replacement Septic Tank: 1000 gallons Pump Tank: _____ gallons

Subsurface Drainage Field: No. of ditches EXISTING exact length of each ditch _____ feet width of ditches _____ feet depth of ditches _____ inches

French Drain Required: _____ Linear feet

Authorized State Agent Mph [Signature] REHS Date 5-8-24