

Harnett County Department of Public Health

Well Abandonment Permit Application

APPLICANT INFORMATION

Moryah Geib w/
NW Poole Well and Pump Company (919) 266-9223
Applicant/Owner Phone Number
PO Box 1958 (3500 Rolesville Road), Wendell NC 27591
Street Address, City, State, Zip Code

Owner: CJC Services Inc
4811 Worth Place
Charlotte, NC 28216

PROPERTY INFORMATION

Street Address Matthews Road Subdivision/Lot # Caitlin Crossing
Parcel # 110651 0031- PIN # 0651-32-9794.000

Directions to the Site

Get on US-401 N, Turn right onto Matthews Road
Destination on the left

Brief description of the well location (ex. front yard, behind out building, front yard, etc.)
Middle portion of the property

***Please include a Site Plan of your property showing the location of the well. If the well is underground, it must be uncovered prior to the department's site visit.**

Please Complete the Following Information:

Date Well Was Constructed _____ Grouted: Yes No
Above Ground or Below Ground Total Depth of Well 40'
Well Type: Drilled Bored Hand dug Diameter 48" inches

I have thoroughly read and completed this Application and certify that the information provided herein is true, complete and correct to the best of my knowledge and is given in good faith. Representatives of the Harnett County Health Department and State Officials are granted right of entry to conduct necessary inspections to determine compliance with applicable rules.

I understand that I am solely responsible for the proper identification and labeling of all property lines, underground utility lines, and making the site accessible so that a well can be properly constructed according to the permit.



04/23/2024

Property Owner's or Owner's Legal Representative Signature Required

Date

If you have any questions please contact Environmental Health Division at 910-893-7547



Harnett County GIS

PID: 110651 0048
PIN: 0651-62-4761.000
Account Number: 1500061225
Owner: CJC SERVICES INC
Mailing Address: 4811 WORTH PL CHARLOTTE, NC 28216-3321
Physical Address: MATTHEWS RD LILLINGTON, NC 27546 ac
Description: 25.00 ACRES ANGELA CANNADY MAP#2022-245
Surveyed/Deeded Acreage: 25
Calculated Acreage: 26.08
Deed Date: 1704430800000
Deed Book/Page: 4219 - 1073
Plat(Survey) Book/Page: 2022 - 245
Last Sale: 2024 - 1
Sale Price: \$8450000
Qualified Code: A
Vacant or Improved: V
Transfer of Split: T
Actual Year Built:
Heated Area : SqFt
Building Count : 0

Building Value: \$0
Parcel Outbuilding Value: \$0
Parcel Land Value: 305140
Market Value: \$305140
Deferred Value: \$0
Total Assessed Value: \$305140
Zoning: CONDITIONAL RS10 - 26.08 acres (100.0%)
Zoning Jurisdiction: Lillington
Wetlands: No
FEMA Flood: Minimal Flood Risk
Within 1mi of Agriculture District: Yes
Elementary School: Lillington-Shawtown Elementary
Middle School: Harnett Central Middle
High School: Harnett Central High
Fire Department: Lillington
EMS Department: Medic 8, D8 EMS, D7 FR
Law Enforcement: Lillington Police
Voter Precinct: Central Harnett Neills Creek
County Commissioner : W Brooks Matthews
School Board Member: Bradley Abate



EROSION CONTROL NOTES

ALL CONSTRUCTION SHALL BE IN ACCORDANCE WITH STATE AND LOCAL REQUIREMENTS.
 DIFFERENT EROSION CONTROL PRACTICES MUST BE INSTALLED AND MAINTAINED TO REMAIN EFFECTIVE WITHIN THE BOUNDARIES OF THE SITE. GROUND COVER STABILIZATION SHALL BE IN ACCORDANCE WITH NOTES, PERMITS AND STABILIZATION CHART ABOVE. TEMPORARY GROUND COVER SHALL BE INSTALLED ON ALL EXPOSED SLOPES IN 7 OR 14 DAYS.
 MAINTENANCE: ALL EROSION AND SEDIMENT CONTROL PRACTICES TO BE INSPECTED WEEKLY AND AFTER EVERY RAINFALL PRODUCING A MAJOR RAIN EVENT. REPAIRS SHALL BE MADE IMMEDIATELY.
 MAXIMUM GRADED SLOPE SHALL NOT EXCEED THREE (3) TO ONE (1).
 TOTAL DISTURBED AREA IS 47 ACRES.

NOTES

1. ALL EXISTING UTILITIES TO BE REMOVED IN ACCORDANCE WITH ALL LOCAL AND STATE REGULATIONS.
 2. ALL UTILITIES TO BE ABANDONED IN ACCORDANCE WITH LOCAL AND STATE REGULATIONS.

STOCKPILE MAINTENANCE REQUIREMENTS

1. STOCKPILE OF CONCRETE PRODUCTS WITH TENTS OR MACHINES REQUIRED AND ALL STOCKPILE OF FERTILIZERS SHALL BE COVERED AT THE TOP OF THE SLOPE TO PREVENT WIND-EROSION AND ADJACENT TO THE PLANT.
 2. IF STOCKPILE IS TEMPORARY STORAGE, IT SHALL BE COVERED WITH BRASS, ETC. THE FERTILIZER, NUTRIENT MATERIALS MUST NOT COME IN CONTACT WITH ANY OTHER MATERIALS.
 3. THE APPROXIMATE PLANT PRODUCTION FOR THE USE OF EXISTING AND MAINTENANCE OF CONSTRUCTION SHALL BE MAINTAINED AS FOLLOWS:
 4. DETAILS OF MAINTENANCE TO BE MAINTAINED AS FOLLOWS:

BASEIN REMOVAL SEQUENCE

1. STOCKPILE ASIDE WITHIN THE 14-DAY PERIOD OF THE PERMITS.
 2. STOCKPILE ASIDE WITHIN THE 14-DAY PERIOD OF THE PERMITS.
 3. STOCKPILE ASIDE WITHIN THE 14-DAY PERIOD OF THE PERMITS.
 4. STOCKPILE ASIDE WITHIN THE 14-DAY PERIOD OF THE PERMITS.
 5. STOCKPILE ASIDE WITHIN THE 14-DAY PERIOD OF THE PERMITS.
 6. STOCKPILE ASIDE WITHIN THE 14-DAY PERIOD OF THE PERMITS.
 7. STOCKPILE ASIDE WITHIN THE 14-DAY PERIOD OF THE PERMITS.
 8. STOCKPILE ASIDE WITHIN THE 14-DAY PERIOD OF THE PERMITS.
 9. STOCKPILE ASIDE WITHIN THE 14-DAY PERIOD OF THE PERMITS.
 10. STOCKPILE ASIDE WITHIN THE 14-DAY PERIOD OF THE PERMITS.

Soils	Drainage	Slope	Type (See Appendix)	PERMANENT EROSION CONTROL						
				Maintaining	Lower Slope	Upper Slope	Shrub	Shrub	Shrub	Velocity
A-2	0.75	< 3%	C/SPERM	0.02	2.85	35.00	1.48	YES	6.1	YES
A-3	0.68	< 3%	C/SPERM	0.02	2.85	35.00	0.62	YES	3.8	YES
A-10	0.53	< 3%	C/SPERM	0.02	2.85	35.00	0.26	YES	4.52	YES
A-12	1.00	< 3%	C/SPERM	0.02	2.85	35.00	1.31	YES	3.6	YES
A-18	0.85	< 3%	C/SPERM	0.02	2.85	35.00	0.74	YES	3.52	YES
A-19	0.74	< 3%	C/SPERM	0.02	2.85	35.00	0.58	YES	3.8	YES
A-23	0.84	< 3%	C/SPERM	0.02	2.85	35.00	1.20	YES	3.13	YES
A-26	0.79	< 3%	C/SPERM	0.02	2.85	35.00	0.85	YES	4.42	YES
A-40	0.75	< 3%	C/SPERM	0.02	2.85	35.00	0.30	YES	3.88	YES
A-45	0.60	< 3%	C/SPERM	0.02	2.85	35.00	0.41	YES	3.82	YES
B-0-A	0.38	< 3%	C/SPERM	0.02	2.85	35.00	0.50	YES	3.4	YES
B-0-A	0.67	< 3%	C/SPERM	0.02	2.85	35.00	0.27	YES	3.07	YES
B-10	0.17	< 3%	C/SPERM	0.02	2.85	35.00	0.26	YES	3.42	YES
B-10-A	0.24	< 3%	C/SPERM	0.02	2.85	35.00	0.37	YES	3.8	YES
B-10-B	0.36	< 3%	C/SPERM	0.02	2.85	35.00	0.54	YES	3.4	YES
B-10-C	0.38	< 3%	C/SPERM	0.02	2.85	35.00	0.38	YES	4.42	YES
B-10-D	0.38	< 3%	C/SPERM	0.02	2.85	35.00	1.14	YES	4.86	YES
B-10-E	0.38	< 3%	C/SPERM	0.02	2.85	35.00	0.75	YES	3.07	YES
B-10-F	0.38	< 3%	C/SPERM	0.02	2.85	35.00	0.51	YES	3.08	YES
B-10-G	0.38	< 3%	C/SPERM	0.02	2.85	35.00	1.39	YES	3.78	YES
B-10-H	0.38	< 3%	C/SPERM	0.02	2.85	35.00	0.26	YES	4.10	YES
B-10-I	0.38	< 3%	C/SPERM	0.02	2.85	35.00	0.83	YES	4.04	YES
B-10-J	0.38	< 3%	C/SPERM	0.02	2.85	35.00	0.82	YES	3.33	YES
B-10-K	0.38	< 3%	C/SPERM	0.02	2.85	35.00	1.20	YES	3.03	YES
B-10-L	0.38	< 3%	C/SPERM	0.02	2.85	35.00	0.86	YES	4.36	YES
B-10-M	0.38	< 3%	C/SPERM	0.02	2.85	35.00	1.03	YES	4.8	YES
B-10-N	0.38	< 3%	C/SPERM	0.02	2.85	35.00	0.26	YES	3	YES

GROUND STABILIZATION

Soils	Drainage	Slope	Type (See Appendix)	Maintaining	Lower Slope	Upper Slope	Shrub	Shrub	Shrub	Velocity
A-2	0.75	< 3%	C/SPERM	0.02	2.85	35.00	1.48	YES	6.1	YES
A-3	0.68	< 3%	C/SPERM	0.02	2.85	35.00	0.62	YES	3.8	YES
A-10	0.53	< 3%	C/SPERM	0.02	2.85	35.00	0.26	YES	4.52	YES
A-12	1.00	< 3%	C/SPERM	0.02	2.85	35.00	1.31	YES	3.6	YES
A-18	0.85	< 3%	C/SPERM	0.02	2.85	35.00	0.74	YES	3.52	YES
A-19	0.74	< 3%	C/SPERM	0.02	2.85	35.00	0.58	YES	3.8	YES
A-23	0.84	< 3%	C/SPERM	0.02	2.85	35.00	1.20	YES	3.13	YES
A-26	0.79	< 3%	C/SPERM	0.02	2.85	35.00	0.85	YES	4.42	YES
A-40	0.75	< 3%	C/SPERM	0.02	2.85	35.00	0.30	YES	3.88	YES
A-45	0.60	< 3%	C/SPERM	0.02	2.85	35.00	0.41	YES	3.82	YES
B-0-A	0.38	< 3%	C/SPERM	0.02	2.85	35.00	0.50	YES	3.4	YES
B-0-A	0.67	< 3%	C/SPERM	0.02	2.85	35.00	0.27	YES	3.07	YES
B-10	0.17	< 3%	C/SPERM	0.02	2.85	35.00	0.26	YES	3.42	YES
B-10-A	0.24	< 3%	C/SPERM	0.02	2.85	35.00	0.37	YES	3.8	YES
B-10-B	0.36	< 3%	C/SPERM	0.02	2.85	35.00	0.54	YES	3.4	YES
B-10-C	0.38	< 3%	C/SPERM	0.02	2.85	35.00	0.38	YES	4.42	YES
B-10-D	0.38	< 3%	C/SPERM	0.02	2.85	35.00	1.14	YES	4.86	YES
B-10-E	0.38	< 3%	C/SPERM	0.02	2.85	35.00	0.75	YES	3.07	YES
B-10-F	0.38	< 3%	C/SPERM	0.02	2.85	35.00	0.51	YES	3.08	YES
B-10-G	0.38	< 3%	C/SPERM	0.02	2.85	35.00	1.39	YES	3.78	YES
B-10-H	0.38	< 3%	C/SPERM	0.02	2.85	35.00	0.26	YES	4.10	YES
B-10-I	0.38	< 3%	C/SPERM	0.02	2.85	35.00	0.83	YES	4.04	YES
B-10-J	0.38	< 3%	C/SPERM	0.02	2.85	35.00	1.20	YES	3.03	YES
B-10-K	0.38	< 3%	C/SPERM	0.02	2.85	35.00	0.86	YES	4.36	YES
B-10-L	0.38	< 3%	C/SPERM	0.02	2.85	35.00	1.03	YES	4.8	YES
B-10-M	0.38	< 3%	C/SPERM	0.02	2.85	35.00	0.26	YES	3	YES

* * * * * of this area may be approved by the permitting authority based on weather or other site-specific conditions that make conditions impracticable. (Section 8.8.1.00)

CONSTRUCTION SEQUENCE

1. ONCE STAKE 1 MEASUREMENTS ARE INSTALLED AND SITE IS STABILIZED, CONTRACTOR SHALL BE RESPONSIBLE FOR THE PROTECTION OF ALL EXISTING UTILITIES AND STRUCTURES TO BE REMOVED TO STAGE 2.
2. METAL EROSION CONTROL MATS SHALL BE INSTALLED AND MAINTAINED AS REQUIRED TO PREVENT EROSION AND SEDIMENTATION. BEST MANAGEMENT PRACTICES SHALL BE MAINTAINED THROUGHOUT THE CONSTRUCTION PERIOD.
3. ALL EXISTING UTILITIES TO BE REMOVED SHALL BE MAINTAINED AND REPAIRED TO EXISTING CONDITION THROUGHOUT THE CONSTRUCTION PERIOD.
4. ALL EXISTING UTILITIES TO BE REMOVED SHALL BE MAINTAINED AND REPAIRED TO EXISTING CONDITION THROUGHOUT THE CONSTRUCTION PERIOD.

GENERAL STREAM CROSSING NOTES

1. ALL TRENCH, BRIDGE, CULVERT, STRUCTURE, AND OTHER UNDESIRABLE MATERIALS SHALL BE REMOVED AND REPLACED BY AN APPROVED MATERIAL. ALL MATERIALS SHALL BE INSTALLED IN ACCORDANCE WITH THE PERMITS AND LOCAL REGULATIONS.
2. ALL EXISTING UTILITIES TO BE REMOVED SHALL BE MAINTAINED AND REPAIRED TO EXISTING CONDITION THROUGHOUT THE CONSTRUCTION PERIOD.
3. ALL EXISTING UTILITIES TO BE REMOVED SHALL BE MAINTAINED AND REPAIRED TO EXISTING CONDITION THROUGHOUT THE CONSTRUCTION PERIOD.
4. ALL EXISTING UTILITIES TO BE REMOVED SHALL BE MAINTAINED AND REPAIRED TO EXISTING CONDITION THROUGHOUT THE CONSTRUCTION PERIOD.

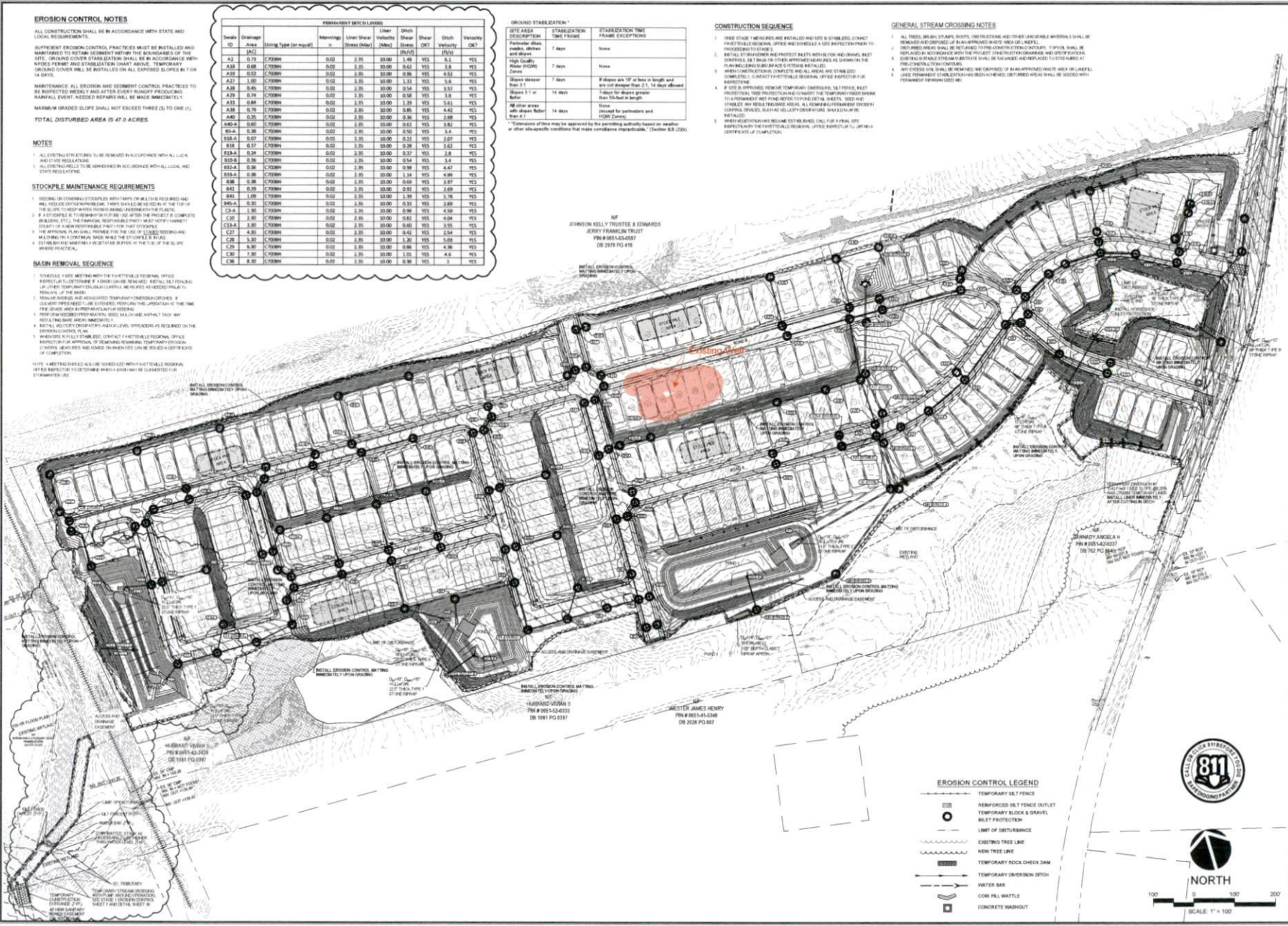

NOVEMBER 29, 2022
 Scale: 1" = 100'
 Drawn: R.J.H.
 Checked: A.F.
 Project No: 147-03
 Computer Dwg. Name: 147-03.ec2
 Sheet No: 8
 Of 41

CE GROUP

301 GLENWOOD AVE. 220
 RALEIGH, NC 27603
 PHONE: 919-322-4780
 FAX: 919-322-0532

www.cegroupinc.com
 License # C-1739

**CONSTRUCTION PLANS
 CAITLIN CROSSING
 STAGE 2 EROSION CONTROL**

LILLINGTON, NORTH CAROLINA

811
 CALL BEFORE YOU DIG
 1-800-4-A-DIG