

PC#F Slide 189A



PC E, SLIDE 7-B

THIS MAP IS EXEMPT FROM THE HARNETT COUNTY SUBDIVISION REGULATIONS

9-8-97 Tom King
DATE PLANNING DIRECTOR

DEED REF: BK 907, PG 491
BK 717, PG 373
MAP REF: PC E, SLIDE 7-B
PC C, SLIDE 140-D

Handwritten notes: "Tank only? IDEAS", "5/8 1/2 L 0-8, 1/2 - 5 1/4 L", "8+ SEH CHY", "OUT AT 10-12'", "5/8 10-34 SEH CHY", "OUT AT 28-30", "5/8 10-10 SEH CHY", "OUT AT 10-12"

JERRY GREGORY
DB 769, PG 46

RONNIE D. PRYOR
LOT 1 KENNADY ACRES
DB 816, PG 363
PC E, SLIDE 7-B

.83 ACRES TOTAL

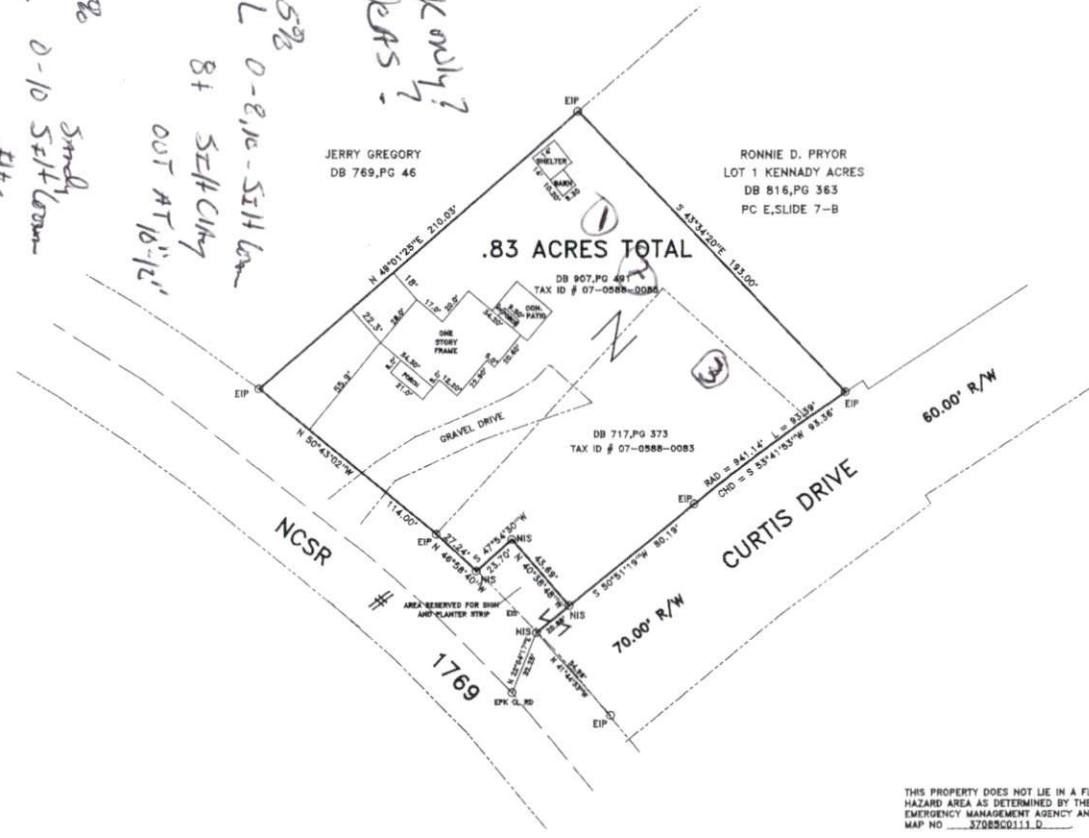

NORTH CAROLINA, HARNETT COUNTY
I, Mickey R. Bennett, certify that this plat was drawn under my supervision from (an actual survey my supervision) (good description recorded in Book See page AB-8, etc.) (Other), that the ratio of precision as calculated by latitude and departures is 1/10,000, that the boundaries not surveyed are shown as broken lines pulled from information found in Book page , that this plat was prepared in accordance with G.S. 47-30 as amended. Witness my original signature, registration number and seal this 7 day of September A.D., 19 97.



Mickey R. Bennett
Surveyor
L. 1514
Registration Number

NORTH CAROLINA, Harnett COUNTY
I, a Notary Public of the County and State aforesaid, certify that Mickey R. Bennett, a registered land surveyor, personally appeared before me this day and acknowledged the execution of the foregoing instrument witness my hand and official stamp or seal, this 7 day of September, 19 97.

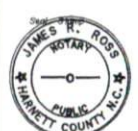

James R. Roes
Notary Public
My Commission expires 11-24-2001

NORTH CAROLINA, Harnett COUNTY
The foregoing certificate of James R. Roes, Notary Public, is certified to be correct. This instrument was prepared for registration and recorded in Plat Book F, Slide 189A This September 30, 19 97 at HARNETT N.C.

Sharon D. Kelly Deputy
Recorded in Plat Cabinet F, Slide 189A

- LEGEND
- Lines Surveyed
 - Lines Not Surveyed
 - EIP --- Existing Iron Pipe (Control Corner)
 - ECM --- Existing Concrete Monument
 - NIP --- New Iron Pipe
 - PKN --- P. K. Nail
 - ELB --- Existing Lighthouse Stake
 - N/F --- Now or Formerly
 - R/W --- Right-of-Way
 - Centerline
 - Iron-nail Stake



THIS PROPERTY DOES NOT LIE IN A FLOOD HAZARD AREA AS DETERMINED BY THE FEDERAL EMERGENCY MANAGEMENT AGENCY AND SHOWN ON MAP NO. 57085C0113.D.

OWNER RONNIE D. PRYOR AND ELIZABETH PRYOR

LOT RECOMBINATION		SURVEY FOR DAVID ZALDIVAR AND CHERYL L. ZALDIVAR		BENNETT SURVEYS, INC.	
TOWNSHIP: GROVE	COUNTY: HARNETT	Rt 2, Box 134, Lillington, N.C. 27546	910-893-5252	20 0 40	SURVEYED BY: RWB
STATE: NORTH CAROLINA	DATE: SEPT. 02, 1997	SCALE: 1" = 40'	DRAWN BY: RVB	FIELD BOOK COLLECTED	DRAWING NO.
ZONE:	TAX PARCEL ID #: 07-0588-0085	CHECKED & CLOSURE BY: MRB		97192	

PC#F Slide 189A