

**Adams Soil Consulting
1676 Mitchell Road
Angier, NC 27501
919-414-6761**

June 10, 2024
Project #1782

This document is submitted in addition to the "Notice of Intent to Construct" submittal package previously supplied to the local health department in pursuant to G.S. 130A-336.1

RE: 762 Popes Lake Road - Benson, NC – (Harnett County, NC)

To whom it may concern:

This letter is to notify the Harnett County Environmental Health Department that the construction of the wastewater system has been completed. The system was installed to acceptable construction standards. The installation was constructed in conformance with the attached construction documents. This document may serve as "Authorization to Operate" the installed system.

Operation and Management Program

Have the effluent filter in the septic tank cleaned periodically by a professional. Have the solids pumped out of the septic tank every 3-5 years by a professional. Maintain adequate vegetative cover over the drainfield. Keep surface waters away from the tank and drainfield. Do not pour grease or oil down the sink. Contact a professional for periodic maintenance.



Alex Adams
Adams Soils Consulting, PLLC
NC Licensed Soil Scientist #1247

OWNER ACCEPTANCE OF SEPTIC SYSTEM

I D Dubs Real Estate, LLC, owner of 762 Popes Lake Road -Angier, NC accept the septic
Print Name

system installed at my property as designed by Adams Soil Consulting, PLLC and installed by Ricky Holland.



Member/Manager
Owner Signature

6/10/24
Date

Adams Soil Consulting, PLLC
1676 Mitchell Road
Angier, NC 27501
919-414-6761
alexadams@bcsoil.com

October 11, 2023
Project #1782

"This AOWE/PE submittal is pursuant to and meets the requirements of G.S. 130A-336.2

RE: D Dubs Real Estate, LLC – 762 Popes Lake Road – Angier, NC (Harnett County)
240 gallon/day 2-bedroom septic design

To whom it may concern:

Adams Soil Consulting (ASC) conducted a preliminary soil evaluation on the above referenced parcel to determine the areas of soils which are suitable for subsurface wastewater disposal systems (conventional & LPP). The soil/site evaluation was performed using hand auger borings during moist soil conditions based on the criteria found in the State Subsurface Rules, 15ANCAC 18A .1900 "Laws and Rules for Sewage Treatment and Disposal Systems". From this evaluation, ASC is providing the attached septic system for a new septic field to service the existing 2-bedroom structure on the property.

The suitable soils found on the subject property were somewhat consistent in the initial and repair areas. The area designated for the initial/primary septic system (see attached septic plan) was found to contain soils with greater than 36 inches in depth before a restrictive horizon was encountered.

The initial and primary septic fields for the existing home were sized based on a flow rate of 480 gallons/day and utilizing Accepted Status system for the initial and repair system. Any unauthorized site disturbance, filling, soil removal, or layout changes may result in the permit being revoked.

The septic installer contractor shall install the primary system on contour, see attached site plan for the primary system and repair. No underground utilities, water lines, or sprinkler systems shall be placed into the initial or repair septic areas. Installation must meet all state and local county regulations for septic system installation. The trenches must be installed in the same location as the site plan. If flags are missing at the time of installation, they must be remarked by Adams Soil Consulting staff. Contact Alex Adams at 919-414-6761. A preconstruction conference is required with the septic installer prior to construction activities at least 14 days in advance of construction activities.

This report does not guarantee the future function of any waste water disposal system installed.

If you have any questions regarding the findings on the attached site plan or in this report, please feel free to contact me anytime.

Sincerely,



Alex Adams
NC Licensed Soil Scientist #1247
AOWE Certification: 10021E

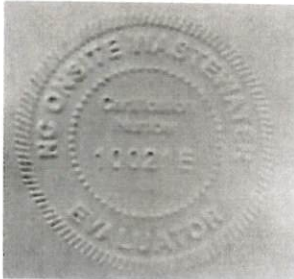

SOIL/SITE EVALUATION
for ON-SITE WASTEWATER SYSTEM
 (Complete all fields in full)

OWNER: D Dubs Real Estate, LLC
 ADDRESS:
 PROPOSED FACILITY: 4-bedroom PROPOSED DESIGN FLOW (.1949): 480gpd
 LOCATION OF SITE: 762 Popes Lake Road, Angier, NC
 WATER SUPPLY: Public Supply
 EVALUATION METHOD: Auger Boring

APPLICATION DATE:
 DATE EVALUATED: 10-5-23
 PROPERTY SIZE: ~6.6 Acres

TYPE OF WASTEWATER: Sewage

P R O F I L E #	.1940 LANDSCAPE POSITION/ SLOPE %	HORIZON DEPTH (IN.)	SOIL MORPHOLOGY (.1941)		OTHER PROFILE FACTORS				PROFILE CLASS & LTAR
			.1941 STRUCTURE/ TEXTURE	.1941 CONSISTENCE/ MINERALOGY	.1942 SOIL WETNESS/ COLOR	.1943 SOIL DEPT H	.1956 SAPRO CLASS	.1944 RESTR HORIZ	
1	Linear Slope/3%	0-28	GR/SL	FR/NS/NP/SEXP	N/A	N/A	N/A	N/A	P.S .6
		28-40	GR/SL	FI/SEXP/S/P					
2	Linear Slope/3%	0-15	GR/SL	FR/NS/NP/SEXP	32"	N/A	N/A	N/A	P.S/.6
		15-40	GR/SL	FR/NS/NP/SEXP					
3	Linear Slope/3%	0-28	GR/LS	FR/NS/NP/SEXP	N/A	N/A	N/A	N/A	P.S .6
		28-40	GR/SL	FR/NS/NP/SEXP					
4									

DESCRIPTION	INITIAL SYSTEM	REPAIR SYSTEM	OTHER FACTORS (.1946): _____ SITE CLASSIFICATION (.1948): U/PS EVALUATED BY: A. Adams OTHER(S) PRESENT:
Available Space (.1945)	S	S	
System Type(s)	Type III (b)	Type III (b)	
Site LTAR	0.6	0.6	

*Not a Survey
(sketched from plot plan supplied by property owner)

D Dubs Real Estate, LLC
Harnett County
762 Popes Lake Road - Angier, NC
480 Gallons/Day- Septic Plan
~12.74 acres - PIN # 0692-39-3045

**1000 Gallon Septic and Pump Tank - Pump to deliver minimum of 18.2' of TDH at 11 gallons/minute
Supply Line Length: ~450'

Tank and trenches to be located minimum of 10'
from any property line and minimum of 5'
from any building foundation.

*Do Not Cut, Fill, or Alter Drainfield or Repair Area
*Comply with all setbacks
*Contact local health dept. and/or Alex Adams prior to
or during installation with any questions or concerns.

System: Pressure Manifold
Lines: 1-4 (320')
0.4 LTAR
24" Max Trench Bottom
Accepted Status
Repair: Pressure Manifold
320' Linear Feet
0.4 LTAR
24" Trench Bottom
Accepted Status

②
7.576 Ac. ± Original
+ 4.979 Ac. Recombined Area A
+ 0.183 Ac. Recombined Area B
12.738 Ac. ± Total

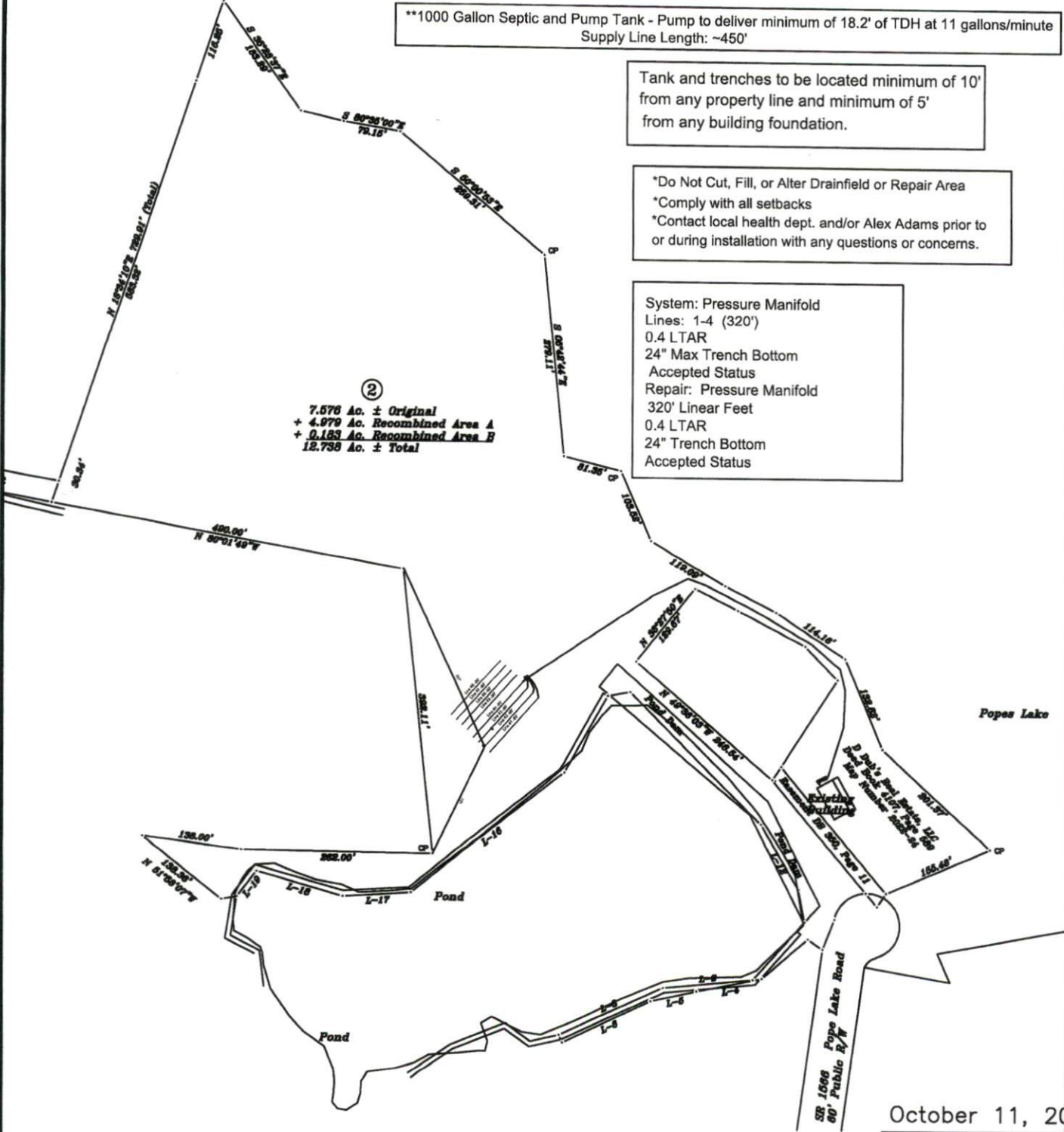

GRAPHIC SCALE
1" = 200'



October 11, 2023

Adams
Soil Consulting
919-414-6761
Job #1782

D Dubs Real Estate, LLC
 Harnett County County
 762 Popes Lake Road - Angier, NC
 480 gallons/day - Septic Plan
 ~12.74 acres - PIN # 0692-39-3045

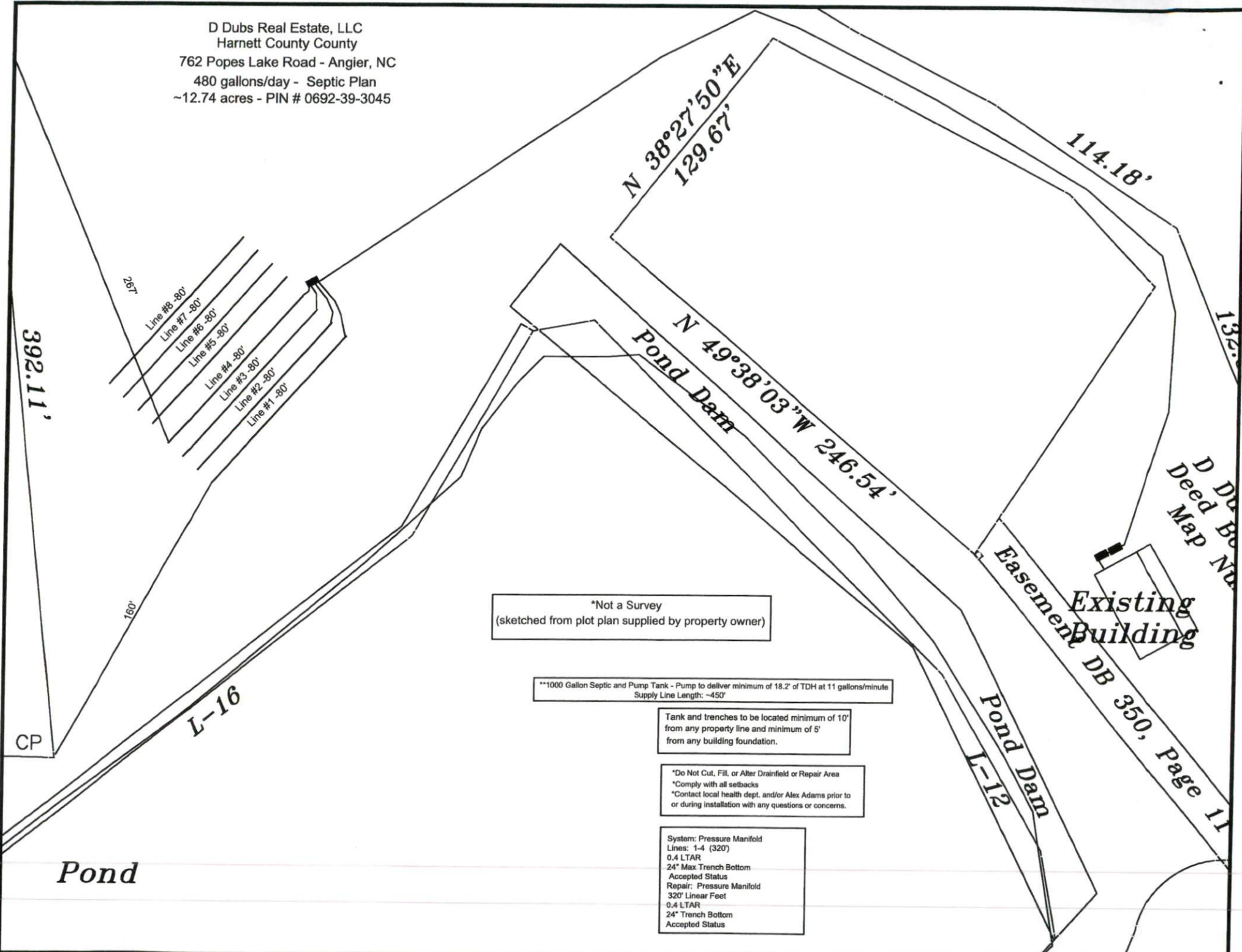

*Not a Survey
 (sketched from plot plan supplied by property owner)

**1000 Gallon Septic and Pump Tank - Pump to deliver minimum of 18.2' of TDH at 11 gallons/minute
 Supply Line Length: ~450'

Tank and trenches to be located minimum of 10'
 from any property line and minimum of 5'
 from any building foundation.

*Do Not Cut, Fill, or Alter Drainfield or Repair Area
 *Comply with all setbacks
 *Contact local health dept. and/or Alex Adams prior to
 or during installation with any questions or concerns.

System: Pressure Manifold
 Lines: 1-4 (320')
 0.4 LTAR
 24" Max Trench Bottom
 Accepted Status
 Repair: Pressure Manifold
 320' Linear Feet
 0.4 LTAR
 24" Trench Bottom
 Accepted Status

D Dubs
 Deed Book
 Map No

Existing
 Building

Easement DB 350, Page 11



CERTIFICATE OF LIABILITY INSURANCE

DATE (MM/DD/YYYY)

4/7/2023

THIS CERTIFICATE IS ISSUED AS A MATTER OF INFORMATION ONLY AND CONFERS NO RIGHTS UPON THE CERTIFICATE HOLDER. THIS CERTIFICATE DOES NOT AFFIRMATIVELY OR NEGATIVELY AMEND, EXTEND OR ALTER THE COVERAGE AFFORDED BY THE POLICIES BELOW. THIS CERTIFICATE OF INSURANCE DOES NOT CONSTITUTE A CONTRACT BETWEEN THE ISSUING INSURER(S), AUTHORIZED REPRESENTATIVE OR PRODUCER, AND THE CERTIFICATE HOLDER.

IMPORTANT: If the certificate holder is an ADDITIONAL INSURED, the policy(ies) must be endorsed. If SUBROGATION IS WAIVED, subject to the terms and conditions of the policy, certain policies may require an endorsement. A statement on this certificate does not confer rights to the certificate holder in lieu of such endorsement(s).

PRODUCER Wade Associates, LLC 250 Pollock St. New Bern NC 28560		CONTACT NAME: Angela Sensenig PHONE (A/C, No, Ext): (252) 631-5269 E-MAIL ADDRESS: asensenig@wadeict.com FAX (A/C, No): (252) 649-2443	
INSURED Alex Adams, DBA: Adams Soil Consulting 1676 Mitchell Rd. Angier NC 27501		INSURER(S) AFFORDING COVERAGE INSURER A: Markel Insurance Company INSURER B: INSURER C: INSURER D: INSURER E: INSURER F:	
		NAIC # 38970	

COVERAGES **CERTIFICATE NUMBER: 23-24 Master** **REVISION NUMBER:**

THIS IS TO CERTIFY THAT THE POLICIES OF INSURANCE LISTED BELOW HAVE BEEN ISSUED TO THE INSURED NAMED ABOVE FOR THE POLICY PERIOD INDICATED. NOTWITHSTANDING ANY REQUIREMENT, TERM OR CONDITION OF ANY CONTRACT OR OTHER DOCUMENT WITH RESPECT TO WHICH THIS CERTIFICATE MAY BE ISSUED OR MAY PERTAIN, THE INSURANCE AFFORDED BY THE POLICIES DESCRIBED HEREIN IS SUBJECT TO ALL THE TERMS, EXCLUSIONS AND CONDITIONS OF SUCH POLICIES. LIMITS SHOWN MAY HAVE BEEN REDUCED BY PAID CLAIMS.

INSR LTR	TYPE OF INSURANCE	ADDL INSD	SUBR WVD	POLICY NUMBER	POLICY EFF (MM/DD/YYYY)	POLICY EXP (MM/DD/YYYY)	LIMITS
	COMMERCIAL GENERAL LIABILITY <input type="checkbox"/> CLAIMS-MADE <input type="checkbox"/> OCCUR GEN'L AGGREGATE LIMIT APPLIES PER: <input type="checkbox"/> POLICY <input type="checkbox"/> PRO-JECT <input type="checkbox"/> LOC OTHER:						EACH OCCURRENCE \$ DAMAGE TO RENTED PREMISES (Ea occurrence) \$ MED EXP (Any one person) \$ PERSONAL & ADV INJURY \$ GENERAL AGGREGATE \$ PRODUCTS - COMP/OP AGG \$ \$
	AUTOMOBILE LIABILITY <input type="checkbox"/> ANY AUTO <input type="checkbox"/> ALL OWNED AUTOS <input type="checkbox"/> HIRED AUTOS <input type="checkbox"/> SCHEDULED AUTOS <input type="checkbox"/> NON-OWNED AUTOS						COMBINED SINGLE LIMIT (Ea accident) \$ BODILY INJURY (Per person) \$ BODILY INJURY (Per accident) \$ PROPERTY DAMAGE (Per accident) \$ \$
	UMBRELLA LIAB <input type="checkbox"/> OCCUR EXCESS LIAB <input type="checkbox"/> CLAIMS-MADE DED <input type="checkbox"/> RETENTION \$						EACH OCCURRENCE \$ AGGREGATE \$ \$
	WORKERS COMPENSATION AND EMPLOYERS' LIABILITY ANY PROPRIETOR/PARTNER/EXECUTIVE OFFICER/MEMBER EXCLUDED? (Mandatory in NH) If yes, describe under DESCRIPTION OF OPERATIONS below	Y/N	N/A				<input type="checkbox"/> PER STATUTE <input type="checkbox"/> OTH-ER E.L. EACH ACCIDENT \$ E.L. DISEASE - EA EMPLOYEE \$ E.L. DISEASE - POLICY LIMIT \$
A	Errors & Omissions			MEO11181	1/31/2023	1/31/2024	General Aggregate \$1,000,000 Each Occurrence \$1,000,000

DESCRIPTION OF OPERATIONS / LOCATIONS / VEHICLES (ACORD 101, Additional Remarks Schedule, may be attached if more space is required)

CERTIFICATE HOLDER

CANCELLATION

FOR INFORMATIONAL PURPOSES ONLY
 XXXXXXXXXXXXXXXXXXXXXXXXXXXXXXXX
 XXXXXXXXXXXXXXXXXXXXXXXXXXXXXXXX

SHOULD ANY OF THE ABOVE DESCRIBED POLICIES BE CANCELLED BEFORE THE EXPIRATION DATE THEREOF, NOTICE WILL BE DELIVERED IN ACCORDANCE WITH THE POLICY PROVISIONS.

AUTHORIZED REPRESENTATIVE

N Whitsett/RACHEL