

Harnett County Department of Public Health

Well Construction Permit Application

If the information in the application for a Well Construction Permit is *falsified, changed, or the site is altered*, then the Well Construction Permit shall become invalid.

APPLICANT INFORMATION

Russ V. Debnam (919) 649-0691
Applicant/Owner Phone Number
458 Parker Creek Rd, Holly Springs, NC
Street Address, City, State, Zip Code 27540

The Applicant must submit a Site Plan. The Site Plan is a map/drawing of the property and must show:

1. existing and/or proposed property lines and easements with dimensions;
2. the location of the facility and appurtenance;
3. the location for the proposed well;
4. the location of existing or proposed sewer lines and/or sewage disposal systems within 100 feet of the proposed well;
5. the location of any existing wells within 100 feet of the property; surface water bodies;
6. above ground and/or underground storage tanks;
7. and any other known sources of contamination within 100 feet of the proposed well site.

The Applicant shall notify the Harnett County Health Director through or by way of the Harnett County Division of Environmental Health if any of the following occur prior to well construction:

1. there is a relocation of the proposed facility;
2. there is a change in the intended use of the facility;
3. there is a need for installing the waste water system in an area other than indicated on the well permit; or
4. there are landscape changes that affect site drainage.

Contact information: Environmental Health Division - 910-893-7547

PROPERTY INFORMATION

Proposed use of well

Single-Family Multifamily Church Restaurant Business Irrigation

Street Address 458 Parker Creek Subdivision/Lot # Lot #6
Parcel # _____ PIN # _____

Directions to the Site

Hwy 42 West from Duncan Junction, left on Wade Stephen Rd., cross railroad tracks, right on Fred Burns drive to end of road, left on Parker Creek Rd 300yds. Lot #6 on the right.

I have thoroughly read and completed this Application and certify that the information provided herein is true, complete and correct to the best of my knowledge and is given in good faith. Representatives of the Harnett County Health Department and state officials are granted right of entry to conduct necessary inspections to determine compliance with applicable rules.

I understand that I am solely responsible for the proper identification and labeling of all property lines, underground utility lines, and making the site accessible so that a well can be properly constructed according to the permit.

Property Owner's or Owner's Legal Representative Signature Required

Date

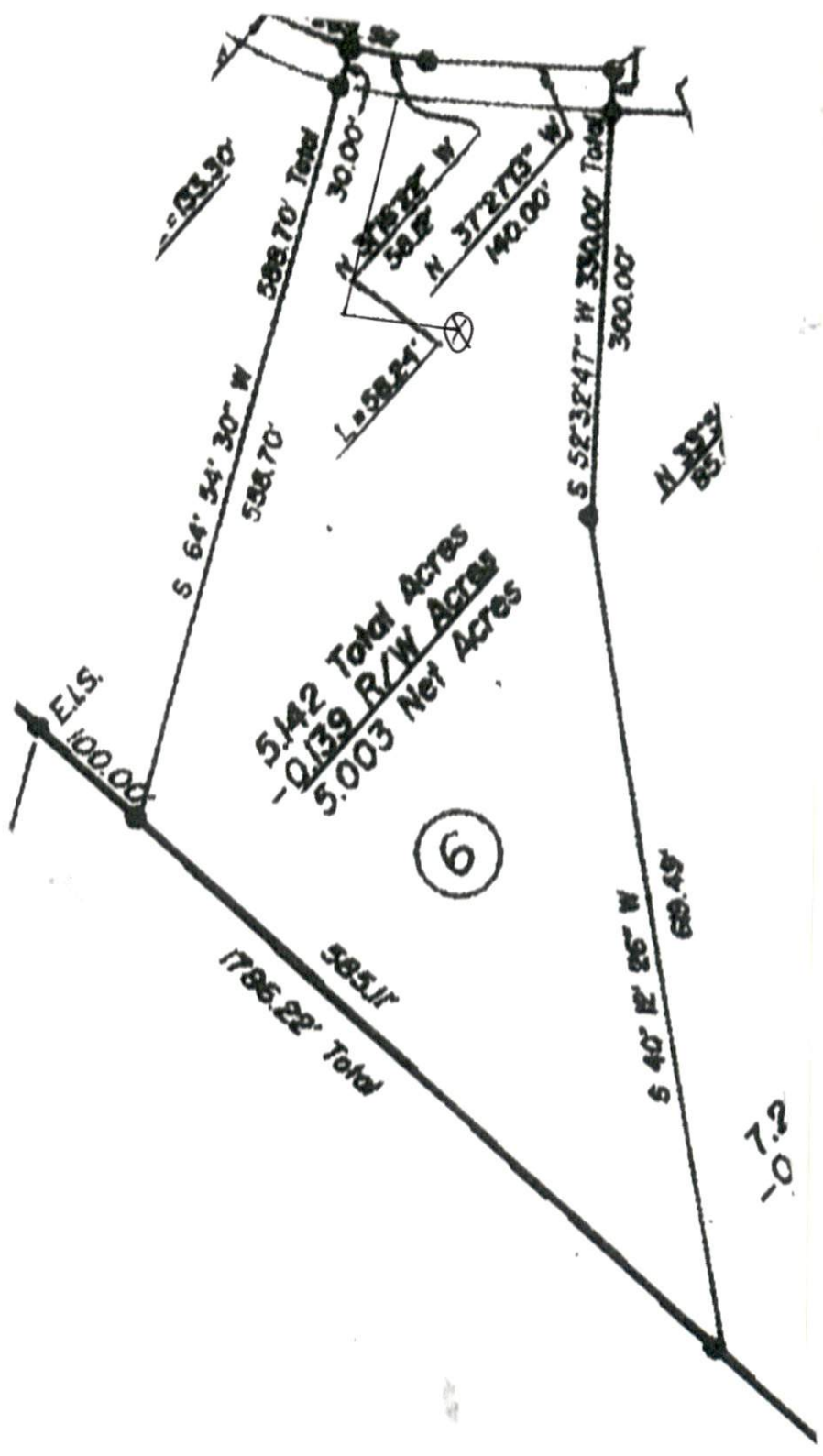

⊗ - Well

5.142 Total Acres
 - 0.139 R/W Acres
 5.003 Net Acres

6

107.2

Harnett GIS

NOT FOR LEGAL USE



Harnett County GIS

- | | | |
|-------------------------------|--------------------|---------------------|
| Surrounding County Boundaries | Airport | Cape Fear River |
| City Limits | Roads | |
| County Boundary | Major Roads | |
| Address Numbers | Interstate | Mile_Markers |
| | NC | Mile_Markers |
| | US | Railroad |
| | | Parcels |

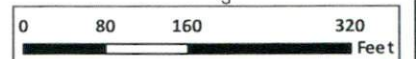

1 inch = 188 feet

GIS/E-911 Addressing

August 31, 2022