

# Harnett County Department of Public Health

## Well Abandonment Permit Application

### APPLICANT INFORMATION

HIGHLAND PAVING CO (910) 485-5790  
Applicant/Owner Phone Number

P.O. Box 1843 FAYETTEVILLE N.C. 28302  
Street Address, City, State, Zip Code

### PROPERTY INFORMATION

Street Address 773 RAWLS CHURCH Subdivision/Lot # \_\_\_\_\_

Parcel # 7637142 PIN # \_\_\_\_\_

### Directions to the Site

SEE ATTACHED MAP

Brief description of the well location (ex. front yard, behind out building, front yard, etc.)  
ALSO LOCATED AT 773 RAWLS CHURCH REAR OF HOUSE CLOSE TO DIRT PATH ON LEFT SIDE OF HOUSE

\*Please include a Site Plan of your property showing the location of the well. If the well is underground, it must be uncovered prior to the department's site visit.

### Please Complete the Following Information:

Date Well Was Constructed \_\_\_\_\_ Grouted: Yes  No   
Above Ground  or Below Ground  Total Depth of Well 45'  
Well Type: Drilled  Bored  Hand dug  Diameter 24 inches

I have thoroughly read and completed this Application and certify that the information provided herein is true, complete and correct to the best of my knowledge and is give in good faith. Representatives of the Harnett County Health Department and State Officials are granted right of entry to conduct necessary inspections to determine compliance with applicable rules.

*I understand that I am solely responsible for the proper identification and labeling of all property lines, underground utility lines, and making the site accessible so that a will can be properly constructed according to the permit.*

Jerry Smith 8-29-23  
Property Owner's or Owner's Legal Representative Signature Required Date

If you have any questions please contact Environmental Health Division at 910-893-7547

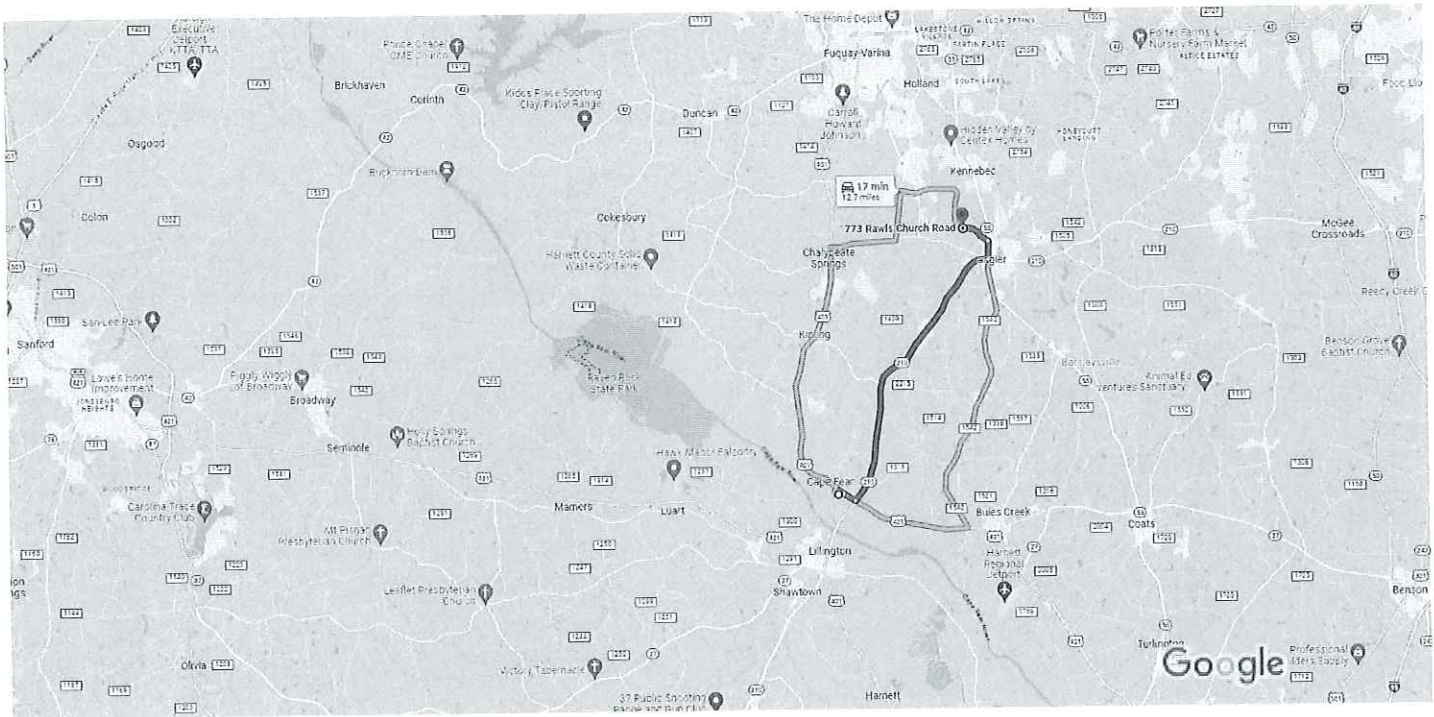

Map data ©2023 2 mi



via NC-210 N

17 min

Fastest route now due to traffic conditions

9.5 miles



via US-401 N

17 min

12.7 miles



via Old Buies Creek Rd

19 min

12.5 miles

### Explore nearby 773 Rawls Church Rd

Restaurants   Hotels   Gas stations   Parking Lots   More