

# Harnett County Department of Public Health

PERMIT # FH2308-0003

## Operation Permit

New Installation   
  Septic Tank   
  Nitrification Line   
  Repair   
  Expansion

PROPERTY LOCATION: Hwy 27 E

Name: (owner) Carolyn Donnan

SUBDIVISION \_\_\_\_\_

LOT # \_\_\_\_\_

System Installer: Genes Backhoe

Basement with plumbing:  Garage  Number of Bedrooms 8 total <sup>2 out 4 in main dwelling</sup>

Type of Water Supply:  Community  Public  Well Distance from well \_\_\_\_\_ feet

System Type: 25% Reduction + Conventional System Types V and VI Systems expire in 5 years.

(In accordance with Table V a) 22' flow Gravel Owner must contact Health Department 6 months prior to expiration for permit renewal.

This system has been installed in compliance with applicable North Carolina General Statutes, Rules for Sewage Treatment and Disposal, and all conditions of the Improvement Permit and Construction Authorization.

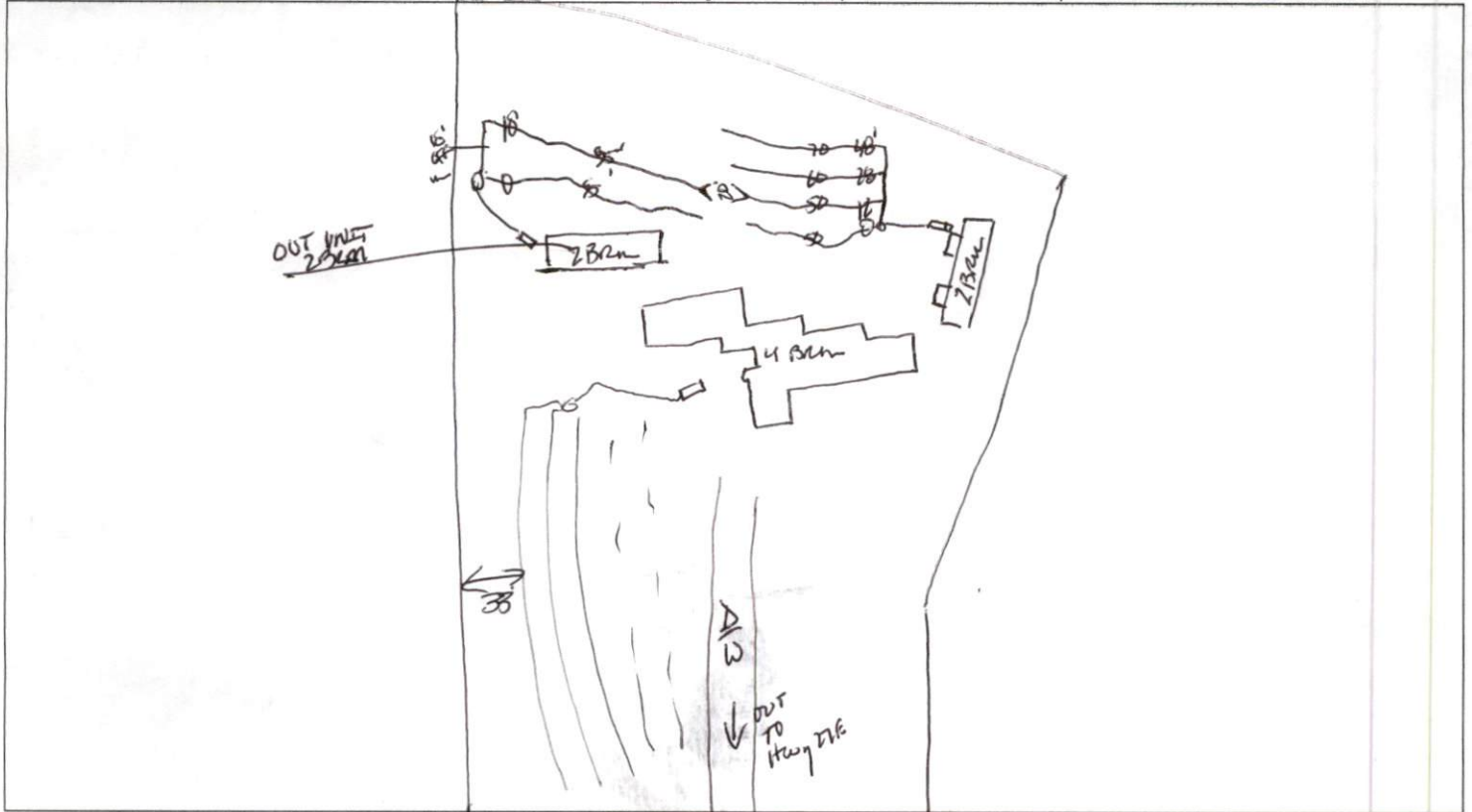

**PERMIT CONDITIONS:**

- I. Performance: System shall perform in accordance with Rule .1961.
- II. Monitoring: As required by Rule .1961.
- III. Maintenance: As required by Rule .1961. Other: \_\_\_\_\_  
 Subsurface system operator required? Yes  No   
 If yes, see attached sheet for additional operation conditions, maintenance and reporting.
- IV. Operation: \_\_\_\_\_
- V. Other: \_\_\_\_\_

\_\_\_\_\_ D-Box   
  \_\_\_\_\_ Pump   
  \_\_\_\_\_ Alarm   
  \_\_\_\_\_ H2O Line   
  \_\_\_\_\_ PWR Line

Following are the specifications for the sewage disposal system on the above captioned property.

Type of system:  Conventional   
  Other 2' BSN Apt are 25% RBS   
 Septic Tank: 1000 600 15' gallons Pump Tank: \_\_\_\_\_ gallons  
 Subsurface Drainage Field No. of ditches 3   
 of each ditch 133 feet   
 width of ditches 3 feet   
 depth of ditches 22" inches  
 French Drain Required: \_\_\_\_\_ Linear feet

Authorized State Agent James C. Markham JR RBAS   
 Date 1-2-24