

Harnett County Department of Public Health

PERMIT # EH2305 0007

Operation Permit

New Installation
 Septic Tank
 Nitrification Line
 Repair
 Expansion

PROPERTY LOCATION: HWY 301

Name: (owner) JERRY LAMBERT SUBDIVISION _____ LOT # _____

System Installer: Ivey Johnson

Basement with plumbing: Garage Number of Bedrooms 3

Type of Water Supply: Community Public Well Distance from well _____ feet

System Type: III Types V and VI Systems expire in 5 years.

(In accordance with Table V a)

Owner must contact Health Department 6 months prior to expiration for permit renewal.

This system has been installed in compliance with applicable North Carolina General Statutes, Rules for Sewage Treatment and Disposal, and all conditions of the Improvement Permit and Construction Authorization.

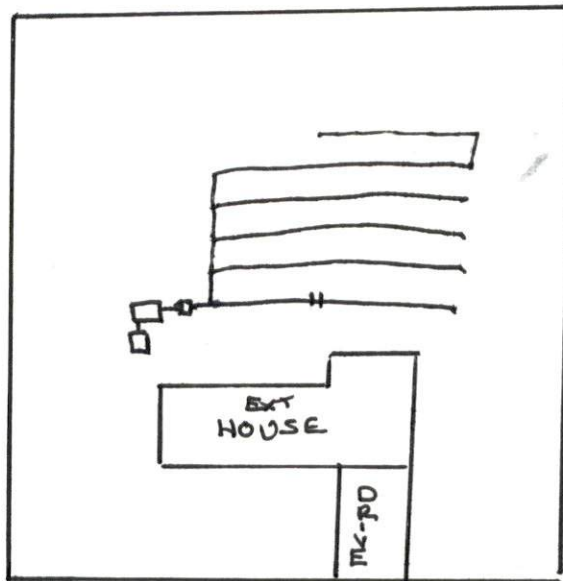

HWY 301

PERMIT CONDITIONS:

- I. Performance: System shall perform in accordance with Rule .1961.
- II. Monitoring: As required by Rule .1961.
- III. Maintenance: As required by Rule .1961. Other: _____
 Subsurface system operator required? Yes No
 If yes, see attached sheet for additional operation conditions, maintenance and reporting.

IV. Operation: _____

V. Other: WELL ABANDONED WITH CONCRETE

D-Box Pump Alarm H2O Line PWR Line

Following are the specifications for the sewage disposal system on the above captioned property.

Type of system: Conventional Other LOW PROFILE CHAMBER Septic Tank: 1000 gallons Pump Tank: 1000 gallons
 Subsurface No. of _____ exact length _____ width of _____ depth of _____
 Drainage Field ditches 1 of each ditch 300 feet ditches 3 feet ditches 12 inches
 French Drain Required: _____ Linear feet

Authorized State Agent [Signature] Date 7/7/03