

# Harnett County Department of Public Health

## Improvement Permit

Repair

A building permit cannot be issued with only an Improvement Permit

ISSUED TO: Tracy Armstrong      PROPERTY LOCATION: 4337 Spring Hill Church Rd  
 NEW     REPAIR     EXPANSION       SUBDIVISION \_\_\_\_\_      LOT # \_\_\_\_\_  
 Type of Structure: Existing Home      Site Improvements required prior to Construction Authorization Issuance: \_\_\_\_\_  
 Proposed Wastewater System Type: 25% reduction  
 Projected Daily Flow: 360 GPD  
 Number of bedrooms: 3      Number of Occupants: 6 max  
 Basement  Yes     No  
 Pump Required:  Yes     No     May be required based on final location and elevations of facilities  
 Type of Water Supply:  Community     Public     Well    Distance from well \_\_\_\_\_ feet      Permit valid for:  Five years  
 Permit conditions: \_\_\_\_\_       No expiration

Authorized State Agent: Mah R. RETH      Date: 5-22-23      SEE ATTACHED SITE SKETCH  
 The issuance of this permit by the Health Department in no way guarantees the issuance of other permits. The permit holder is responsible for checking with appropriate governing bodies in meeting their requirements. This site is subject to revocation if the site plan, plat, or the intended use changes. The Improvement Permit shall not be affected by a change in ownership of the site. This permit is subject to compliance with the provisions of the Laws and Rules for Sewage Treatment and Disposal and to conditions of this permit.

### Construction Authorization

(Required for Building Permit)

The construction and installation requirements of Rules .1950, .1952, .1954, .1955, .1956, .1957, .1958 and .1959 are incorporated by references into this permit and shall be met. Systems shall be installed in accordance with the attached system layout.

ISSUED TO: Tracy Armstrong      PROPERTY LOCATION: 4337 Spring Hill Church Rd  
 SUBDIVISION \_\_\_\_\_      LOT # \_\_\_\_\_  
 Facility Type: Existing Home     New     Expansion     Repair  
 Basement?  Yes     No    Basement Fixtures?  Yes     No  
 Type of Wastewater System\*\* \_\_\_\_\_      (Initial) Wastewater Flow: 360 GPD  
 (See note below, if applicable  25% reduction (Repair)  
**Installation Requirements/Conditions**  
 Septic Tank Size Existing gallons      Number of trenches 1  
 Pump Tank Size \_\_\_\_\_ gallons      Exact length of each trench 225 feet      Trench Spacing: 9 Feet on Center  
 Trenches shall be installed on contour at a      Soil Cover: 6 inches  
 Maximum Trench Depth of: 18-24 inches      (Maximum soil cover shall not exceed  
 (Trench bottoms shall be level to +/-1/4"      36" above the trench bottom)  
 in all directions)  
 Pump Requirements: \_\_\_\_\_ ft. TDH vs. \_\_\_\_\_ GPM      \_\_\_\_\_ inches below pipe  
 Aggregate Depth: \_\_\_\_\_ inches above pipe  
 Conditions: \_\_\_\_\_      \_\_\_\_\_ inches total

**WATER LINES (INCLUDING IRRIGATION) MUST BE 10FT. FROM ANY PART OF SEPTIC SYSTEM OR REPAIR AREA.  
 NO UTILITIES ALLOWED IN INITIAL OR REPAIR DRAIN FIELD AREA.**

\*\*If applicable: I understand the system type specified is different from the type specified on the application. I accept the specifications of this permit.  
 Owner/Legal Representative Signature: \_\_\_\_\_      Date: \_\_\_\_\_

This Construction Authorization is subject to revocation if the site plan, plat, or the intended use changes. The Construction Authorization shall not be transferred when there is a change in ownership of the site. This Construction Authorization is subject to compliance with the provisions of the Laws and Rules for Sewage Treatment and Disposal and to the conditions of this permit.      SEE ATTACHED SITE SKETCH

Authorized State Agent: Mah R. RETH      Date: 5-22-23  
 Construction Authorization Expiration Date: 10-22-23

Application # EH 2305-0002

### Harnett County Department of Public Health Site Sketch

Property Location: 4337 Spring Hill Church Rd

Issued To: Tracy Armstrong Subdivision \_\_\_\_\_ Lot # \_\_\_\_\_

Authorized State Agent: Meh [Signature] R.E.H. Date: 5-22-23

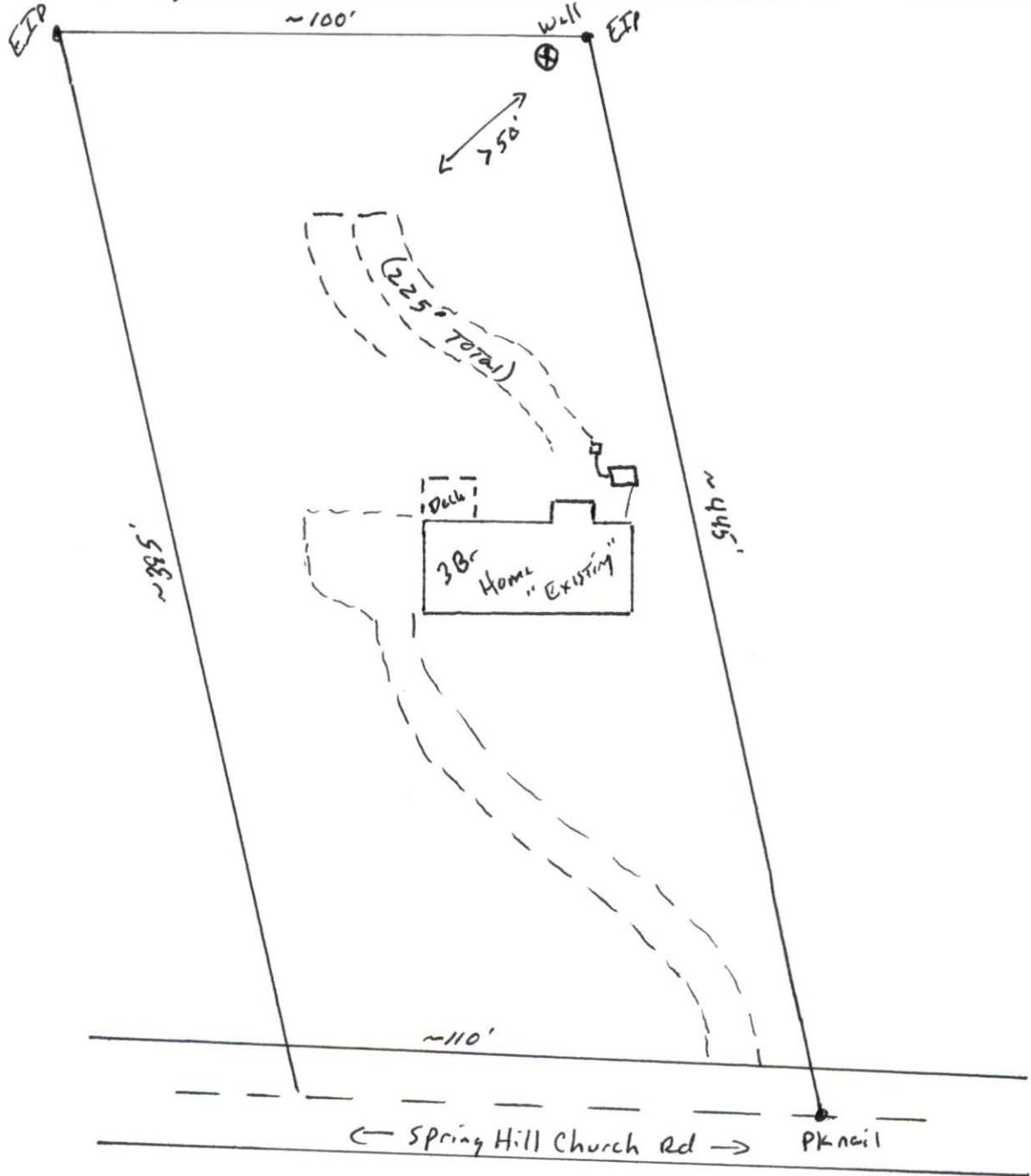

This drawing is for illustrative purposes only. System installation must meet all pertinent laws, rules, and regulations.