

Revised to Replace S.T. as well

# Harnett County Department of Public Health Improvement Permit

A building permit cannot be issued with only an Improvement Permit

PROPERTY LOCATION: 58 Will Lucas Rs (SR 2044)

ISSUED TO: Robert Romero

SUBDIVISION \_\_\_\_\_

LOT # \_\_\_\_\_

NEW  REPAIR  EXPANSION

Site Improvements required prior to Construction Authorization Issuance: \_\_\_\_\_

Type of Structure: Existing House

Proposed Wastewater System Type: 25% reduction + New Septic Tank

Projected Daily Flow: 360 GPD

Number of bedrooms: 3 Number of Occupants: 6 max

Basement  Yes  No

Pump Required:  Yes  No  May be required based on final location and elevations of facilities

Type of Water Supply:  Community  Public  Well Distance from well \_\_\_\_\_ feet

Permit valid for:  Five years  No expiration

Permit conditions: \_\_\_\_\_

Authorized State Agent: \_\_\_\_\_

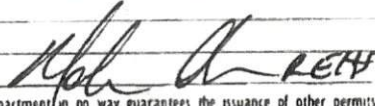

Date: 05-31-23

SEE ATTACHED SITE SKETCH

The issuance of this permit by the Health Department in no way guarantees the issuance of other permits. The permit holder is responsible for checking with appropriate governing bodies in meeting their requirements. This site is subject to revocation if the site plan, plat, or the intended use changes. The Improvement Permit shall not be affected by a change in ownership of the site. This permit is subject to compliance with the provisions of the Laws and Rules for Sewage Treatment and Disposal and to conditions of this permit.

## Construction Authorization

(Required for Building Permit)

The construction and installation requirements of Rules 1950, 1952, 1954, 1955, 1956, 1957, 1958 and 1959 are incorporated by references into this permit and shall be met. Systems shall be installed in accordance with the attached system layout.

ISSUED TO: Robert Romero

PROPERTY LOCATION: 58 Will Lucas Rs (SR 2044)

SUBDIVISION \_\_\_\_\_

LOT # \_\_\_\_\_

Facility Type: Existing House  New  Expansion  Repair

Basement?  Yes  No Basement Fixtures?  Yes  No

Type of Wastewater System\*\* \_\_\_\_\_ (Initial) Wastewater flow: 360 GPD

(See note below, if applicable ) 25% reduction + New Septic Tank (Repair)

### Installation Requirements/Conditions

Septic Tank Size 1000 gallons

Pump Tank Size \_\_\_\_\_ gallons

Number of trenches 1

Exact length of each trench 200 feet

Trenches shall be installed on contour at a

Maximum Trench Depth of: 18 inches

(Trench bottoms shall be level to +/- 1/4" in all directions)

Trench Spacing: 9 Feet on Center

Soil Cover: 6 inches

(Maximum soil cover shall not exceed 36" above the trench bottom)

Pump Requirements: \_\_\_\_\_ ft. TDH vs. \_\_\_\_\_ GPM

Aggregate Depth: \_\_\_\_\_ inches below pipe \_\_\_\_\_ inches above pipe \_\_\_\_\_ inches total

Conditions: \_\_\_\_\_

**WATER LINES (INCLUDING IRRIGATION) MUST BE 10FT. FROM ANY PART OF SEPTIC SYSTEM OR REPAIR AREA.  
NO UTILITIES ALLOWED IN INITIAL OR REPAIR DRAIN FIELD AREA.**

\*\*If applicable: I understand the system type specified is different from the type specified on the application. I accept the specifications of this permit.

Owner/Legal Representative Signature: \_\_\_\_\_

Date: \_\_\_\_\_

This Construction Authorization is subject to revocation if the site plan, plat, or the intended use changes. The Construction Authorization shall not be transferred when there is a change in ownership of the site. This Construction Authorization is subject to compliance with the provisions of the Laws and Rules for Sewage Treatment and Disposal and to the conditions of this permit

SEE ATTACHED SITE SKETCH

Authorized State Agent: \_\_\_\_\_

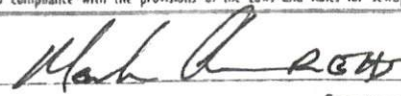

Date: 05-31-23

Construction Authorization Expiration Date: 05-31-28

Application # EH2304-0006

R

# Harnett County Department of Public Health Site Sketch

Property Location: 58 Will Lucas Rs (SR 2044)

Issued To: Robert Romero Subdivision \_\_\_\_\_ Lot # \_\_\_\_\_

Authorized State Agent: Mah Ar REH Date: 05-31-23

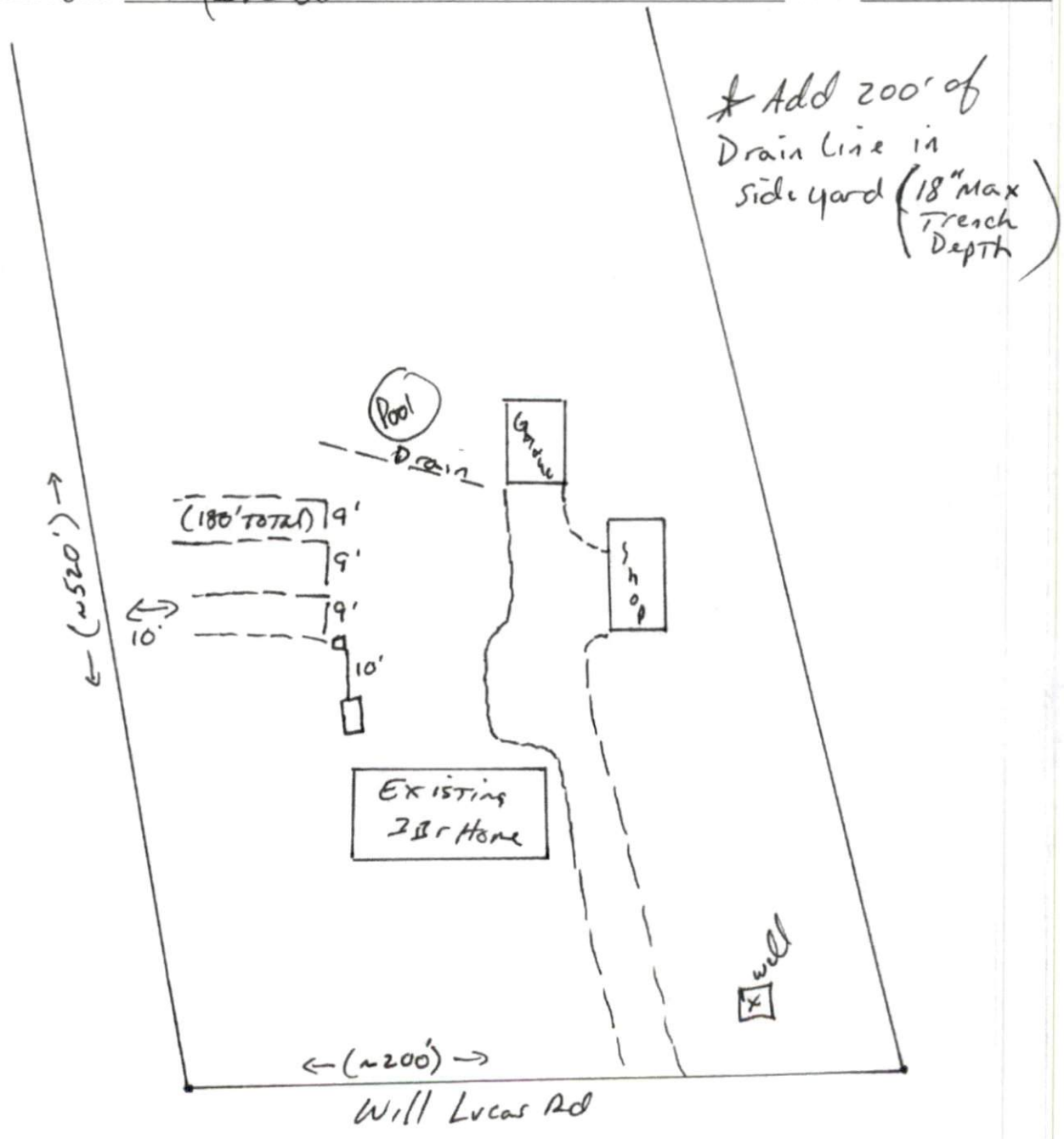

This drawing is for illustrative purposes only. System installation must meet all pertinent laws, rules, and regulations.