

Harnett County Department of Public Health Improvement Permit

Repair

A building permit cannot be issued with only an Improvement Permit

ISSUED TO: Kristofar Kosen PROPERTY LOCATION: 24723 NC 24-27
 SUBDIVISION _____ LOT # _____
 NEW REPAIR EXPANSION Site Improvements required prior to Construction Authorization Issuance: _____
 Type of Structure: 3 Br Home
 Proposed Wastewater System Type: existing
 Projected Daily Flow: 360 GPD
 Number of bedrooms: 3 Number of Occupants: 6 max
 Basement Yes No
 Pump Required: Yes No May be required based on final location and elevations of facilities
 Type of Water Supply: Community Public Well Distance from well _____ feet Permit valid for: Five years
 Permit conditions: _____ No expiration

Authorized State Agent: *Mph A REHS* Date: 03-17-23 SEE ATTACHED SITE SKETCH
 The issuance of this permit by the Health Department in no way guarantees the issuance of other permits. The permit holder is responsible for checking with appropriate governing bodies in meeting their requirements. This site is subject to revocation if the site plan, plat, or the intended use changes. The Improvement Permit shall not be affected by a change in ownership of the site. This permit is subject to compliance with the provisions of the Laws and Rules for Sewage Treatment and Disposal and to conditions of this permit.

Construction Authorization (Required for Building Permit)

The construction and installation requirements of Rules .1950, .1952, .1954, .1955, .1956, .1957, .1958, and .1959 are incorporated by references into this permit and shall be met. Systems shall be installed in accordance with the attached system layout.

ISSUED TO: Kristofar Kosen PROPERTY LOCATION: 24723 NC 24-27
 SUBDIVISION _____ LOT # _____
 Facility Type: 3 Br Home New Expansion Repair
 Basement? Yes No Basement Fixtures? Yes No
 Type of Wastewater System** _____ (Initial) Wastewater Flow: _____ GPD
 (See note below, if applicable)

Tank and dbox replacement (Repair)

Installation Requirements/Conditions Number of trenches existing
 Septic Tank Size 1000 gallons Exact length of each trench _____ feet Trench Spacing: _____ Feet on Center
 Pump Tank Size _____ gallons Trenches shall be installed on contour at a Soil Cover: _____ inches
 Maximum Trench Depth of: _____ inches (Maximum soil cover shall not exceed 36" above the trench bottom)
 (Trench bottoms shall be level to +/-1/4" in all directions)
 Pump Requirements: _____ ft. TDH vs. _____ GPM _____ inches below pipe
 Aggregate Depth: _____ inches above pipe
 Conditions: _____ inches total

**WATER LINES (INCLUDING IRRIGATION) MUST BE 10FT. FROM ANY PART OF SEPTIC SYSTEM OR REPAIR AREA.
NO UTILITIES ALLOWED IN INITIAL OR REPAIR DRAIN FIELD AREA.**

***If applicable: I understand the system type specified is different from the type specified on the application. I accept the specifications of this permit.*

Owner/Legal Representative Signature: _____ Date: _____

This Construction Authorization is subject to revocation if the site plan, plat, or the intended use changes. The Construction Authorization shall not be transferred when there is a change in ownership of the site. This Construction Authorization is subject to compliance with the provisions of the Laws and Rules for Sewage Treatment and Disposal and to the conditions of this permit. SEE ATTACHED SITE SKETCH

Authorized State Agent: *Mph A REHS* Date: 03-17-23
 Construction Authorization Expiration Date: 09-17-23

Application # EH2303-0006

Harnett County Department of Public Health Site Sketch

Property Location: 24723 NC 24-27

Issued To: Kristofar Kosen Subdivision _____ Lot # _____

Authorized State Agent: *[Signature]* REIT Date: 03-17-23

A New Septic tank and D Box
MUST be Installed.

Tie Back into EXISTING
Drain Lines

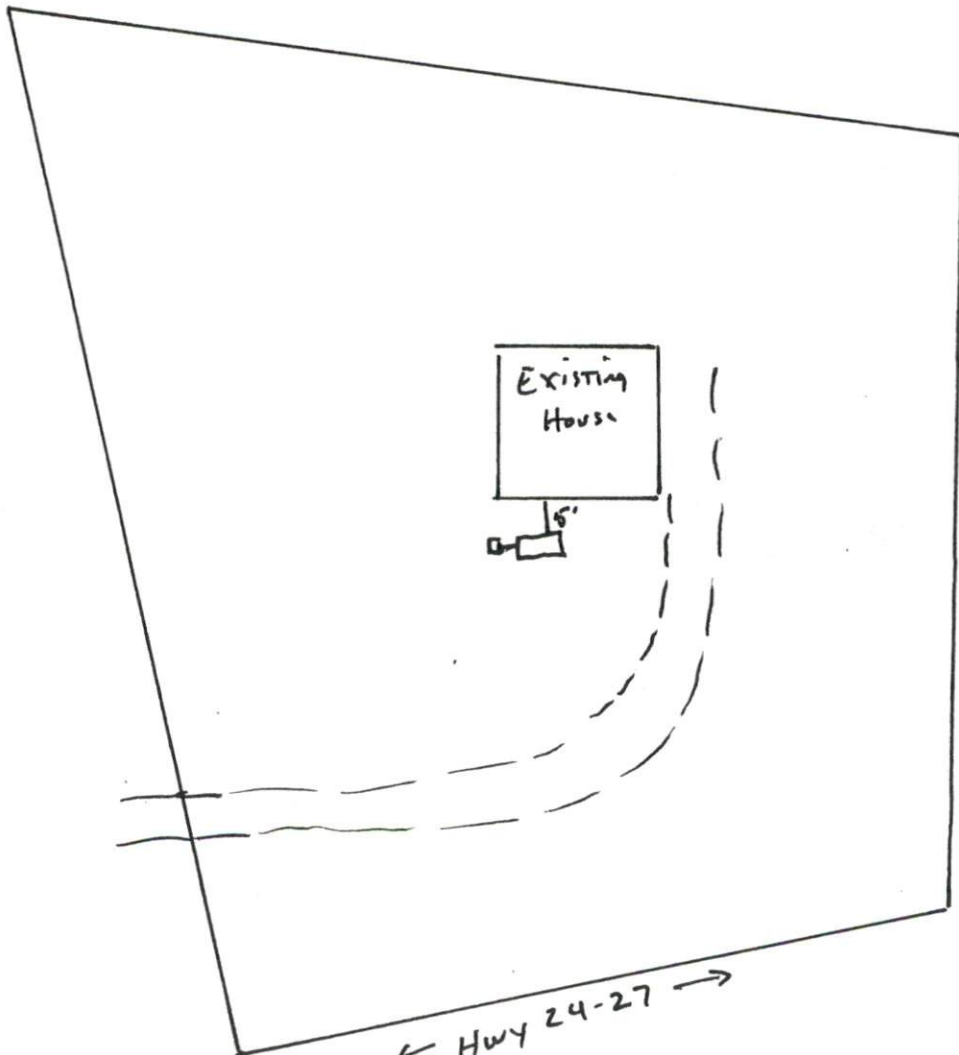

This drawing is for illustrative purposes only. System installation must meet all pertinent laws, rules, and regulations.