

Harnett GIS

NOT FOR LEGAL USE

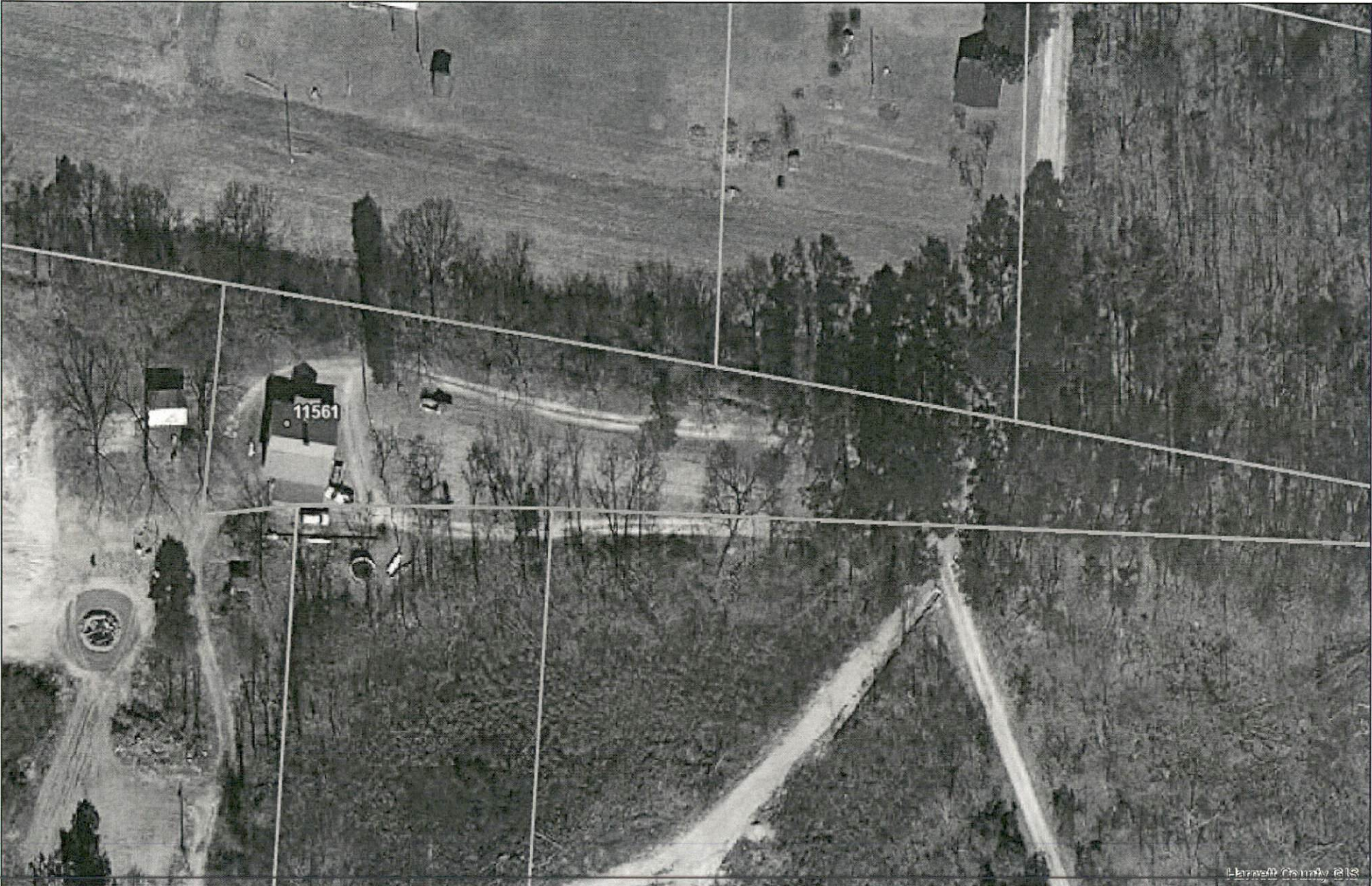

Harnett County GIS

-  Surrounding County Boundaries
-  City Limits
-  County Boundary
-  Address Numbers
-  Airport
-  Roads
-  CapeFearRiver
- MajorRoads**
-  Interstate
-  NC
-  US
- Mile_Markers**
-  Mile_Markers
-  Railroad
-  Parcels

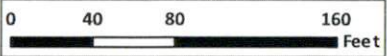

1 inch = 94 feet

GIS/E-911 Addressing
September 19, 2022

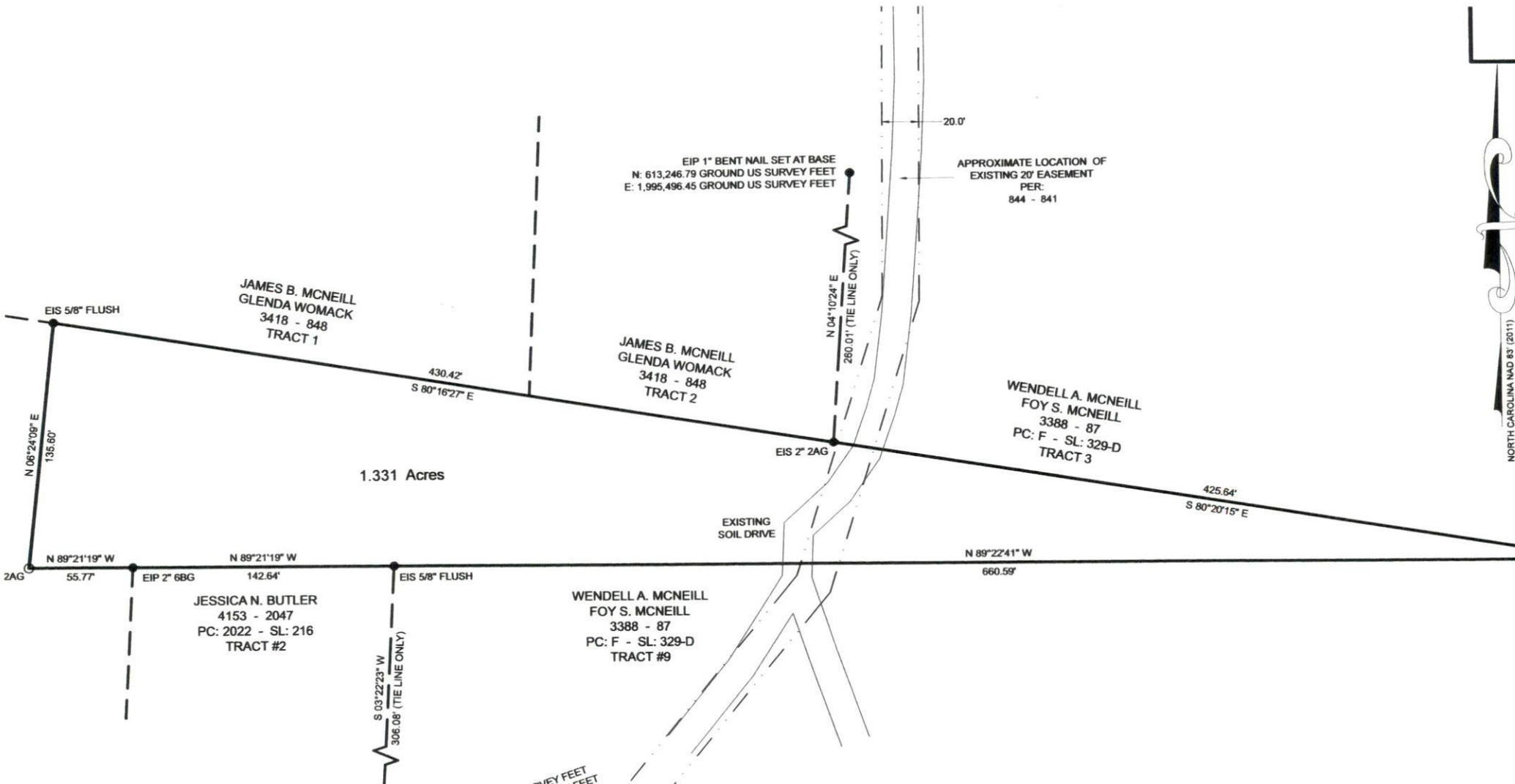

RTIFY THAT THIS PLAT WAS DRAWN UNDER MY
 N ACTUAL GPS/GNSS SURVEY MADE UNDER MY
 FOLLOWING INFORMATION WAS USED TO PERFORM

CLASS A
 ACCY: <0.10'
 PROCEDURE: RTK NETWORKS
 AUGUST 12, 2022
 383(2011)
 CONTROL USE: NC CORS
 INITIAL US_NGS2012B
 CONTROL(S): 0.99986573
 FEET

GRID TO GROUND SCALE POINT:
 N(y): 612,975.33504388 US SURVEY FEET
 E(x): 1,995,311.18189532 US SURVEY FEET

5/8" EIS FLUSH
 N: 612,617.84 GROUND US SURVEY FEET
 E: 1,995,218.56 GROUND US SURVEY FEET

State of North Carolina
 County of Harnett

I, Jammy [Signature] Review Officer of Harnett
 County, certify that the map or plat to which this certificate is affixed
 meets all statutory requirements for recording.
Jammy [Signature] Date 9.19.22
 Review Officer

RTIFY THAT THIS SURVEY IS OF AN EXISTING PARCEL OR
 MADE EXISTING EASEMENTS AND DOES NOT