

Harnett County Department of Public Health Improvement Permit

A building permit cannot be issued with only an Improvement Permit

PROPERTY LOCATION: 56 Sandy Ridge (US 421)
 SUBDIVISION Sandy Ridge MHP LOT # _____

ISSUED TO: EJ Womack
 NEW REPAIR EXPANSION
 Type of Structure: Existing SWMH
 Proposed Wastewater System Type: Tank replacement
 Projected Daily Flow: 360 GPD
 Number of bedrooms: 3 Number of Occupants: 6 max
 Basement Yes No
 Pump Required: Yes No May be required based on final location and elevations of facilities
 Type of Water Supply: Community Public Well Distance from well _____ feet
 Permit valid for: Five years No expiration
 Permit conditions: _____

Authorized State Agent: *[Signature]* Date: 08-31-22 SEE ATTACHED SITE SKETCH
 The issuance of this permit by the Health Department in no way guarantees the issuance of other permits. The permit holder is responsible for checking with appropriate governing bodies in meeting their requirements. This site is subject to revocation if the site plan, plat, or the intended use changes. The Improvement Permit shall not be affected by a change in ownership of the site. This permit is subject to compliance with the provisions of the Laws and Rules for Sewage Treatment and Disposal and to conditions of this permit.

Construction Authorization

(Required for Building Permit)

The construction and installation requirements of Rules .1950, .1952, .1954, .1955, .1956, .1957, .1958, and .1959 are incorporated by references into this permit and shall be met. Systems shall be installed in accordance with the attached system layout.

ISSUED TO: EJ Womack PROPERTY LOCATION: 56 Sandy Ridge (US 421)
 SUBDIVISION Sandy Ridge MHP LOT # _____

Facility Type: Existing SWMH New Expansion Repair
 Basement? Yes No Basement Fixtures? Yes No
 Type of Wastewater System** _____ (Initial) Wastewater Flow: 360 GPD
 (See note below, if applicable)
Tank replacement (Repair)

<p><u>Installation Requirements/Conditions</u></p> <p>Septic Tank Size <u>1000</u> gallons</p> <p>Pump Tank Size _____ gallons</p>	<p>Number of trenches _____</p> <p>Exact length of each trench _____ feet</p> <p>Trenches shall be installed on contour at a Maximum Trench Depth of: _____ inches (Trench bottoms shall be level to +/-1/4" in all directions)</p>	<p>Trench Spacing: _____ Feet on Center</p> <p>Soil Cover: _____ inches (Maximum soil cover shall not exceed 36" above the trench bottom)</p>
--	--	---

Pump Requirements: _____ ft. TDH vs. _____ GPM _____ inches below pipe
 Aggregate Depth: _____ inches above pipe
 Conditions: Tank and dbx replacement, and connect to existing drain lines _____ inches total

**WATER LINES (INCLUDING IRRIGATION) MUST BE 10FT. FROM ANY PART OF SEPTIC SYSTEM OR REPAIR AREA.
 NO UTILITIES ALLOWED IN INITIAL OR REPAIR DRAIN FIELD AREA.**

**If applicable: I understand the system type specified is different from the type specified on the application. I accept the specifications of this permit.

Owner/Legal Representative Signature: _____ Date: _____

This Construction Authorization is subject to revocation if the site plan, plat, or the intended use changes. The Construction Authorization shall not be transferred when there is a change in ownership of the site. This Construction Authorization is subject to compliance with the provisions of the Laws and Rules for Sewage Treatment and Disposal and to the conditions of this permit. SEE ATTACHED SITE SKETCH

Authorized State Agent: *[Signature]* Date: 08-31-22
 Construction Authorization Expiration Date: 10-30-22

Application # EH2208-0005

Harnett County Department of Public Health Site Sketch

Property Location: 56 Sandy Ridge (US 421)

Issued To: EJ Womack Subdivision Sandy Ridge MHP Lot #

Authorized State Agent: MARH Osborn REITS Date: 08-31-22

Replace Septic Tank
& DBOX,
AND reconnect
TO EXISTING
Drain Lines

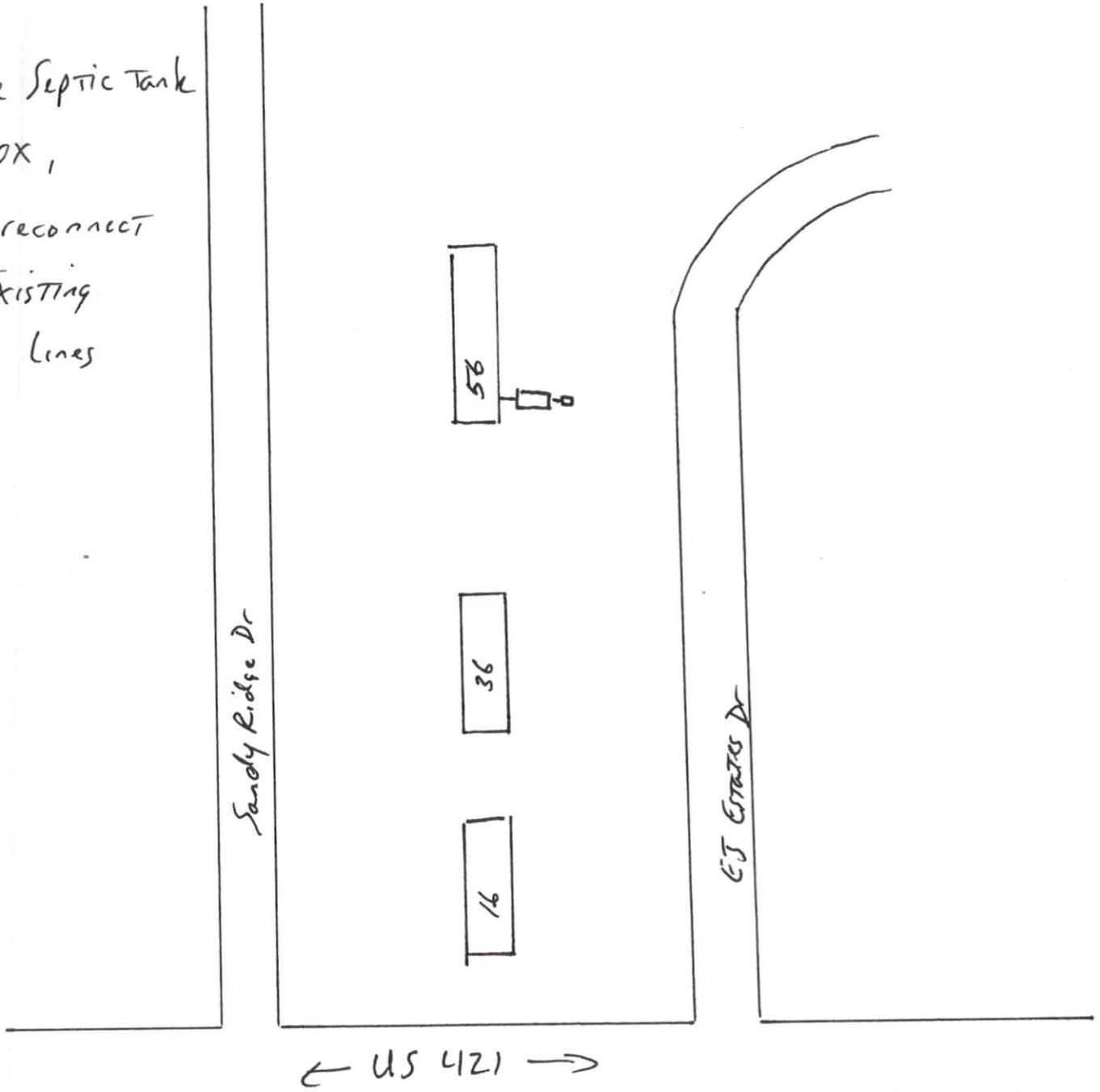

This drawing is for illustrative purposes only. System installation must meet all pertinent laws, rules, and regulations.