

HARNETT COUNTY HEALTH DEPARTMENT  
ENVIRONMENTAL HEALTH SECTION  
307 W. CORNELIUS HARNETT BLVD.  
LILLINGTON, NC 27546  
910-893-7547 PHONE  
910-893-9371 FAX

## Application for Repair

EMAIL ADDRESS: Keithchavis24@yahoo.com

NAME Anthony Keith Chavis PHONE NUMBER 910 271-6650

PHYSICAL ADDRESS 24 Fairview Village Road Dunn NC 28334

MAILING ADDRESS (IF DIFFERENT THAN PHYSICAL) \_\_\_\_\_

IF RENTING, LEASING, ETC., LIST PROPERTY OWNER NAME \_\_\_\_\_

SUBDIVISION NAME \_\_\_\_\_ LOT #/TRACT # \_\_\_\_\_ STATE RD/HWY \_\_\_\_\_ SIZE OF LOT/TRACT \_\_\_\_\_

Type of Dwelling:  Modular  Mobile Home  Stick built  Other \_\_\_\_\_

Number of bedrooms 3  Basement

Garage: Yes  No  Dishwasher: Yes  No  Garbage Disposal: Yes  No

Water Supply:  Private Well  Community System  County

Directions from Lillington to your site: US 421 to Dunn turn right on south Clinton Ave

the turn left on Pope Street Follow across I-95 to Spring Branch Rd

and it's the second house on the right pass Hanky's Lawn Mower Shop

**In order for Environmental Health to help you with your repair, you will need to comply by completing the following:**

1. A "surveyed and recorded map" and "deed to your property" must be attached to this application. Please inform us of any wells on the property by showing on your survey map.
2. The outlet end of the tank and the distribution box will need to be uncovered and property lines flagged. After the tank is uncovered, property lines flagged, underground utilities marked, and the orange sign has been placed, you will need to call us at 910-893-7547 to confirm that your site is ready for evaluation.

Your system must be repaired within 30 days of issuance of the Improvement Permit or the time set within receipt of a violation letter. (Whichever is applicable.)

By signing below, I certify that all of the above information is correct to the best of my knowledge. False information will result in the denial of the permit. The permit is subject to revocation if the site plan, intended use, or ownership changes.

Anthony Keith Chavis  
Signature

03-11-2022  
Date

# HOMEOWNER INTERVIEW FORM

It is important that you answer the following questions for our inspectors. Please do not leave any blanks if possible, and answer all questions to the best of your ability. Thank You.

Have you received a violation letter for a failing system from our office? [ ] YES [X] NO

Also, within the last 5 years have you completed an application for repair for this site? [ ] YES [X] NO

Year home was built (or year of septic tank installation) 1970 I think

Installer of system UNK

Septic Tank Pumper \_\_\_\_\_

Designer of System UNK

1. Number of people who live in house? 2 # adults 1 # children 3 # total

2. What is your average estimated daily water usage? \_\_\_\_\_ gallons/month or day \_\_\_\_\_ county water. If HCPU please give the name the bill is listed in Anthony Keith Davis

3. If you have a garbage disposal, how often is it used? [ ] daily [ ] weekly [ ] monthly

4. When was the septic tank last pumped? 02/28-22 How often do you have it pumped? every month

5. If you have a dishwasher, how often do you use it? [ ] daily [ ] every other day [X] weekly

6. If you have a washing machine, how often do you use it? [ ] daily [X] every other day [ ] weekly [ ] monthly

7. Do you have a water softener or treatment system? [ ] YES [X] NO Where does it drain?  
\_\_\_\_\_

8. Do you use an "in tank" toilet bowl sanitizer? [ ] YES [X] NO

9. Are you or any member in your household using long term prescription drugs, antibiotics or chemotherapy? [ ] YES [X] NO If yes please list \_\_\_\_\_

10. Do you put household cleaning chemicals down the drain? [ ] YES [X] NO If so, what kind?  
\_\_\_\_\_

11. Have you put any chemicals (paints, thinners, etc.) down the drain? [ ] YES [X] NO

12. Have you installed any water fixtures since your system has been installed? [ ] YES [X] NO If yes, please list any additions including any spas, whirlpool, sinks, lavatories, bath/showers, toilets \_\_\_\_\_

13. Do you have an underground lawn watering system? [ ] YES [X] NO

14. Has any work been done to your structure since the initial move into your home such as, a roof, gutter drains, basement foundation drains, landscaping, etc? If yes, please list ROOF LAST YEAR

15. Are there any underground utilities on your lot? Please check all that apply:

[ ] Power [ ] Phone [ ] Cable [X] Gas [X] Water

16. Describe what is happening when you are having problems with your septic system, and when was this first noticed?

The septic tank is filling up really fast after being pumped. Shane from Eastern Septic said it appears that it is not draining the water off

17. Do you notice the problem as being patterned or linked to a specific event (i.e., wash clothes, heavy rains, and household guests?) [ ] YES [X] NO If Yes, please list \_\_\_\_\_

FOR REGISTRATION  
Kimberly S. Hargrove  
REGISTER OF DEEDS  
Harnett County NC  
2012 SEP 28 12:38:51  
BK: 3038 PG: 701-702  
FEE: \$26.00  
EXCISE TAX: \$147.00  
INSTRUMENT # 2012015673  
TWEETER

HARNETT COUNTY TAX ID#  
02-1515-01 0051



9-28-12 BY SP

**NORTH CAROLINA  
GENERAL WARRANTY DEED**

Excise Tax: \$147.00

Recording Time, Book and Page:

Tax Map No.

Parcel Identifier No: 02151501 0051

Mail after recording to: Lynn A. Matthews, 111 Commerce Drive, Dunn, NC 28334

This instrument was prepared by: Lynn A. Matthews, Attorney

THIS DEED made this 24th day of September, 2012 by and between

GRANTOR

Dorothy H. Edwards a/k/a Dorothy Mae Edwards, Widow, and Teresa Lynn Edwards, Unmarried

Mailing Address: 2802 Hermitage Avenue, Fayetteville, NC 28304

GRANTEE

Anthony Keith Chavis, Married

Property Address: 34 Fairview Village Drive, Dunn, NC 28334

Mailing Address: 107 West D Street, Erwin, NC 28339

The designation Grantor and Grantee as used herein shall include said parties, their heirs, successors, and assigns, and shall include singular, plural, masculine, feminine or neuter as required by context.

WITNESSETH, that the Grantor, for a valuable consideration paid by the Grantee, the receipt of which is hereby acknowledged, has and by these presents does grant, bargain, sell and convey unto the Grantee in fee simple, all that certain lot or parcel of land and more particularly described as follows:

**BEING all of Lots 16, 17 and 18 as shown on map entitled "The Thad H. Pope Property", made by W.J. Lambert, Registered Surveyor, on April 23, 1956, which map is recorded in Map Book 7, page 107, Harnett County Registry, to which map reference is hereby made for metes and bounds.**

All or a portion of the property hereinabove described was acquired by Grantor by instrument recorded in Book 896 , Page 31 , Harnett County Registry.

A map showing the above described property is recorded in Plat Book 7 , Page 107 , and referenced within this instrument.

Does the above described property include the primary residence (yes/no) ? **Yes**

TO HAVE AND TO HOLD the aforesaid lot or parcel of land and all privileges and appurtenances thereto belonging to the Grantee in fee simple.

And the Grantor covenants with the Grantee, that Grantor is seized of the premises in fee simple, has the right to convey the same in fee simple, that title is marketable and free and clear of all encumbrances, and that Grantor will warrant and defend the title against the lawful claims of all persons whomsoever except for the exceptions hereinafter stated.

Title to the property hereinabove described is subject to the following exceptions:

- 1. 2013 ad valorem taxes which are not yet due or payable
- 2. Restrictions, easements and rights of way as they appear of record

IN WITNESS WHEREOF, the Grantor has hereunto set his hand and seal, or if corporate, has caused this instrument to be signed in its corporate name by its duly authorized officer(s), the day and year first above written.

\_\_\_\_\_  
(Entity Name)

Dorothy H. Edwards (SEAL)  
Dorothy H. Edwards a/k/a Dorothy Mae Edwards,  
Widow,

By: \_\_\_\_\_  
Title: \_\_\_\_\_

Teresa Lynn Edwards (SEAL)  
Teresa Lynn Edwards, Unmarried

By: \_\_\_\_\_  
Title: \_\_\_\_\_

\_\_\_\_\_  
\_\_\_\_\_  
(SEAL)

NORTH CAROLINA HARNETT COUNTY

I certify that the following person(s) personally appeared before me this day, each acknowledging to me that he or she signed the foregoing document: Dorothy H. Edwards a/k/a Dorothy Mae Edwards, Widow, and, Teresa Lynn Edwards, Unmarried  
Witness my hand and official stamp or seal, this the 28<sup>th</sup> day of September, 2012

My Commission Expires: 5/31/16

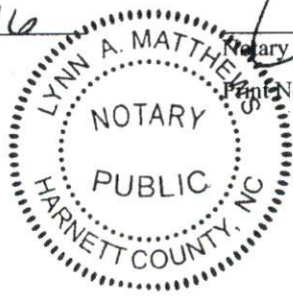

Notary Public  
Notary Name: Lynn A Matthews

# THE THAD H. POPE PROPERTY

2 MI. S. OF DUNN, N. C.

1 IN. = 100 FT.

APR. 23 1956

W. J. LAMBERT R S

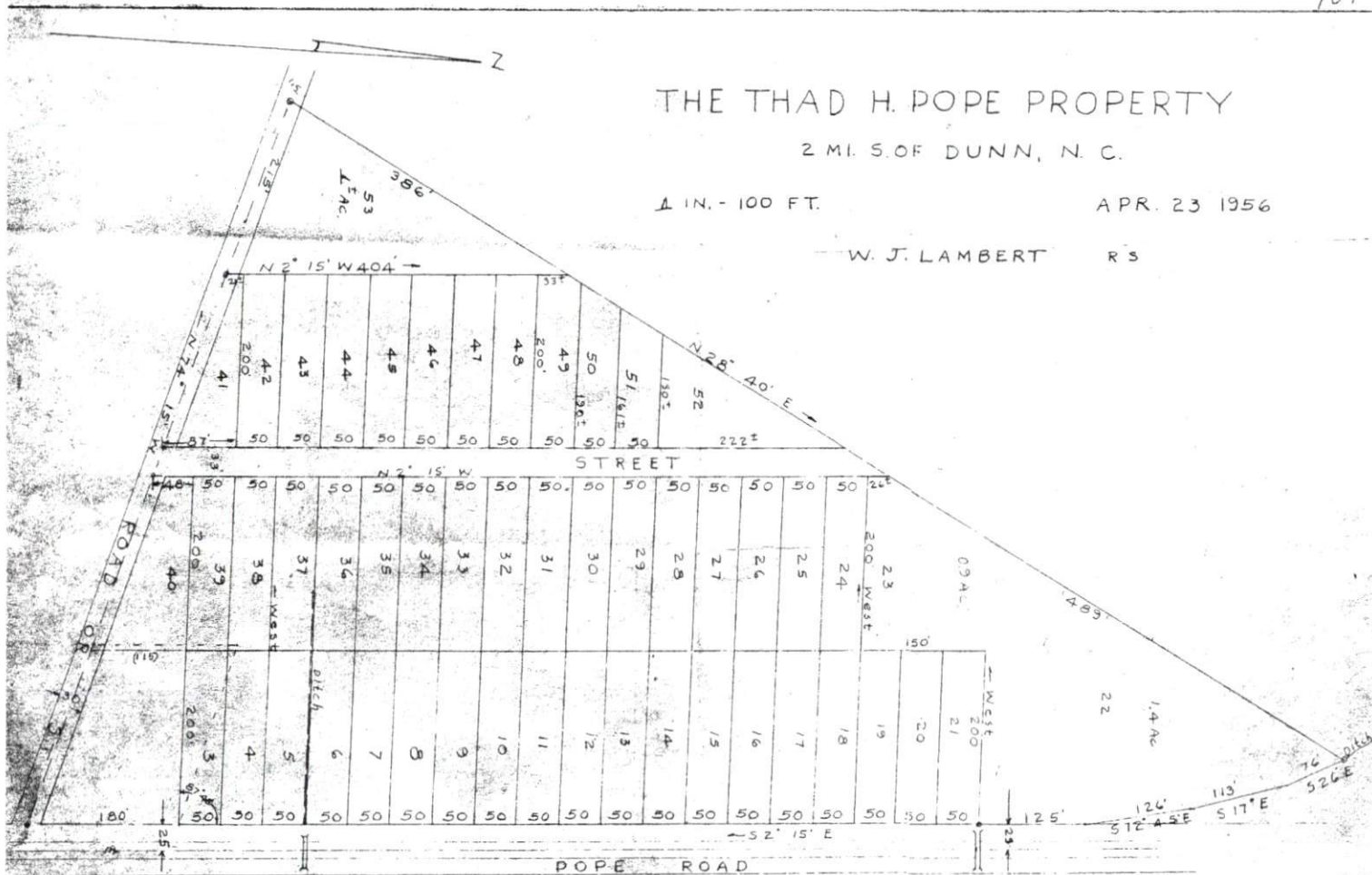

*Only Record in Harnett County, Map Book 7 Page 107  
 J. W. Harrington, Register of Deeds, Harnett County*