

## Harnett County Department of Public Health Improvement Permit

A building permit cannot be issued with only an Improvement Permit

PROPERTY LOCATION: 76 Rawls Farm Ln. (Christian Light Rd. - S

ISSUED TO: Katie Campbell / KB Homes Carolina SUBDIVISION Mason Pointe PH 2 LOT # 10

NEW  REPAIR  EXPANSION  Site Improvements required prior to Construction Authorization Issuance:

Type of Structure: Ext. 3-Bedroom SFD

Proposed Wastewater System Type: 25% Reduction Sys.

Projected Daily Flow: 360 GPD

Number of bedrooms: 3 Number of Occupants: 6 max

Basement  Yes  No

Pump Required:  Yes  No  May be required based on final location and elevations of facilities

Type of Water Supply:  Community  Public  Well Distance from well NA feet

Permit valid for:  Five years  
 No expiration

Permit conditions: \_\_\_\_\_

Authorized State Agent: [Signature] Date: 03/22/2022 SEE ATTACHED SITE SKETCH

The issuance of this permit by the Health Department in no way guarantees the issuance of other permits. The permit holder is responsible for checking with appropriate governing bodies in meeting their requirements. This site is subject to revocation if the site plan, plat, or the intended use changes. The Improvement Permit shall not be affected by a change in ownership of the site. This permit is subject to compliance with the provisions of the Laws and Rules for Sewage Treatment and Disposal and to conditions of this permit.

### Construction Authorization

(Required for Building Permit)

The construction and installation requirements of Rules .1950, .1952, .1954, .1955, .1956, .1957, .1958, and .1959 are incorporated by references into this permit and shall be met. Systems shall be installed in accordance with the attached system layout.

ISSUED TO: Katie Campbell / KB Homes Caroli PROPERTY LOCATION: 76 Rawls Farm Ln. (Christian Light Rd. -

SUBDIVISION Mason Pointe PH 2 LOT # 10

Facility Type: Ext. 3-Bedroom SFD  New  Expansion  Repair

Basement?  Yes  No Basement Fixtures?  Yes  No

Type of Wastewater System\*\* 25% Reduction System (Initial) Wastewater Flow: 360 GPD

(See note below, if applicable )

50% Reduction System (Repair)

Installation Requirements/Conditions

Septic Tank Size Ext. gallons

Pump Tank Size \_\_\_\_\_ gallons

Number of trenches 2

Exact length of each trench 80 feet

Trenches shall be installed on contour at a

Maximum Trench Depth of: 16 inches

(Trench bottoms shall be level to +/-1/4"

in all directions)

Trench Spacing: 5 Feet on Center

Soil Cover: 6 (MIN) inches

(Maximum soil cover shall not exceed

36" above the trench bottom)

Pump Requirements: \_\_\_\_\_ ft. TDH vs. \_\_\_\_\_ GPM Aggregate Depth: NA inches below pipe

NA inches above pipe

Conditions: 3 FT DEEP CURTAIN DRAIN (w) PLASTIC DOWNHILL LINER] NA inches total

REQUIRED 10FT UPHILL EXT SYSTEM

**WATER LINES (INCLUDING IRRIGATION) MUST BE 10FT. FROM ANY PART OF SEPTIC SYSTEM OR REPAIR AREA.**

**NO UTILITIES ALLOWED IN INITIAL OR REPAIR DRAIN FIELD AREA.**

\*\*If applicable: I understand the system type specified is different from the type specified on the application. I accept the specifications of this permit.

Owner/Legal Representative Signature: \_\_\_\_\_ Date: \_\_\_\_\_

This Construction Authorization is subject to revocation if the site plan, plat, or the intended use changes. The Construction Authorization shall not be transferred when there is a change in ownership of the site. This

Construction Authorization is subject to compliance with the provisions of the Laws and Rules for Sewage Treatment and Disposal and to the conditions of this permit.

SEE ATTACHED SITE SKETCH

Authorized State Agent: [Signature] Date: 03/22/2022

ANDREW CORBIN

Construction Authorization Expiration Date: 03/22/2024

# Harnett County Department of Public Health Site Sketch

Property Location: 76 Rawls Farm Ln. (Christian Light Rd. - SR 1412)

Issued To: Katie Campbell / KB Homes Carolinas Subdivision Mason Pointe PH 2 Lot # 10

Authorized State Agent: [Signature] Date: 03/22/2022

ADDED CURB

- \* CURTAIN DRAIN: 3FT DEEP CURTAIN DRAIN REQUIRED LEFT UPHILL EXT SYSTEM W/ PLASTIC LINED DOWNHILL SIDE - DAYLIGHT @ RENE DITCH
- \* NEW LINES ADVISED @ 16IN DOWNHILL TO ALLOW EXTRA STORAGE
- \* ADDITIONAL STORAGE ADVISED @ WARRANTY INSPECTION

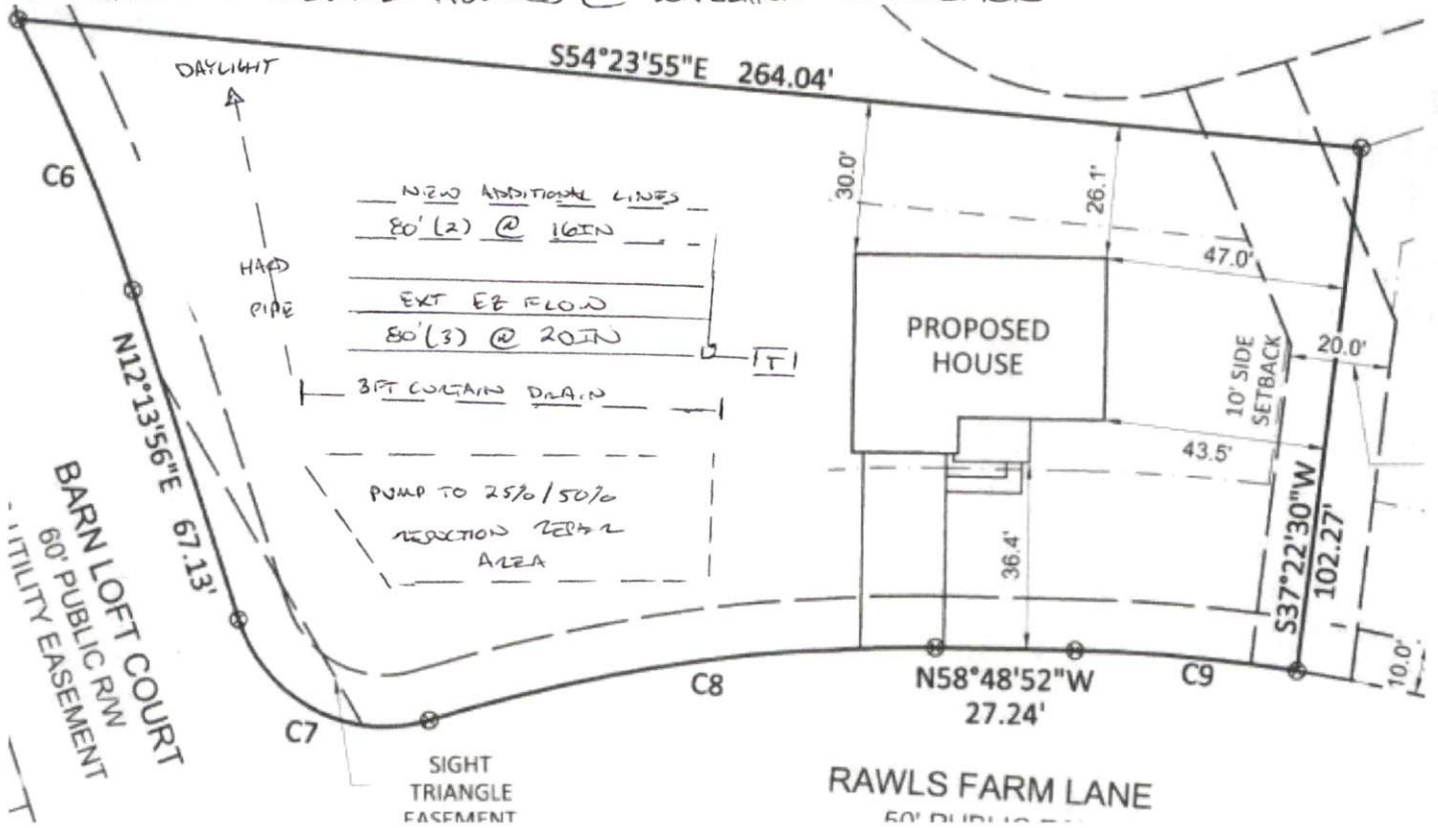

This drawing is for illustrative purposes only. System installation must meet all pertinent laws, rules, and regulations.