

VICINITY MAP
(NOT TO SCALE)

GENERAL NOTES

1. THIS MAP IS FOR DESCRIPTIVE AND REFERENCE PURPOSES ONLY. IT DOES NOT CONSTITUTE A DEDICATION OR CONVEYANCE OF PROPERTY, EASEMENTS, OR RIGHT OF WAY.
2. REFERENCES ON THE FACE OF THE MAP WERE ACQUIRED FROM THE HARNETT COUNTY REGISTER OF DEEDS.
3. THE SUBJECT PARCEL SHOWN HEREON LIES IN FLOOD ZONES X (MINIMAL FLOOD RISK) PER FEMA FIRM PANEL 3720150400K, EFFECTIVE DATE 01/05/2007.
4. ALL DISTANCES SHOWN HEREON ARE HORIZONTAL GROUND MEASUREMENTS IN US SURVEY FEET, UNLESS OTHERWISE NOTED. AREAS ARE BY COORDINATE COMPUTATION.
5. THIS MAP WAS PREPARED WITHOUT THE BENEFIT OF A TITLE REPORT AND IS SUBJECT TO ANY MATTERS THAT A FULL TITLE SEARCH DISCLOSES.
6. WETLANDS WERE NEITHER INVESTIGATED NOR DETERMINED AS PART OF THIS SURVEY.
7. EXISTING UNDERGROUND UTILITY LINES WITHIN THE LIMITS OF THIS SURVEY, IF ANY EXIST, HAVE NOT BEEN DETERMINED AND HAVE NOT BEEN INCLUDED AS A PART OF THIS SURVEY. PRIOR TO EXCAVATION, UNDERGROUND UTILITY LOCATIONS SHOULD BE REQUESTED BY CALLING THE NORTH CAROLINA 811.
8. THE SUBJECT PARCEL IS ZONED RA-40, HARNETT COUNTY.

Cal R. Galloway



I, CALE GALLOWAY, CERTIFY THAT THIS MAP WAS DRAWN UNDER MY DIRECT SUPERVISION FROM AN ACTUAL SURVEY MADE UNDER MY SUPERVISION AND THAT THE SURVEY IS OF AN EXISTING PARCEL.
02/03/2022

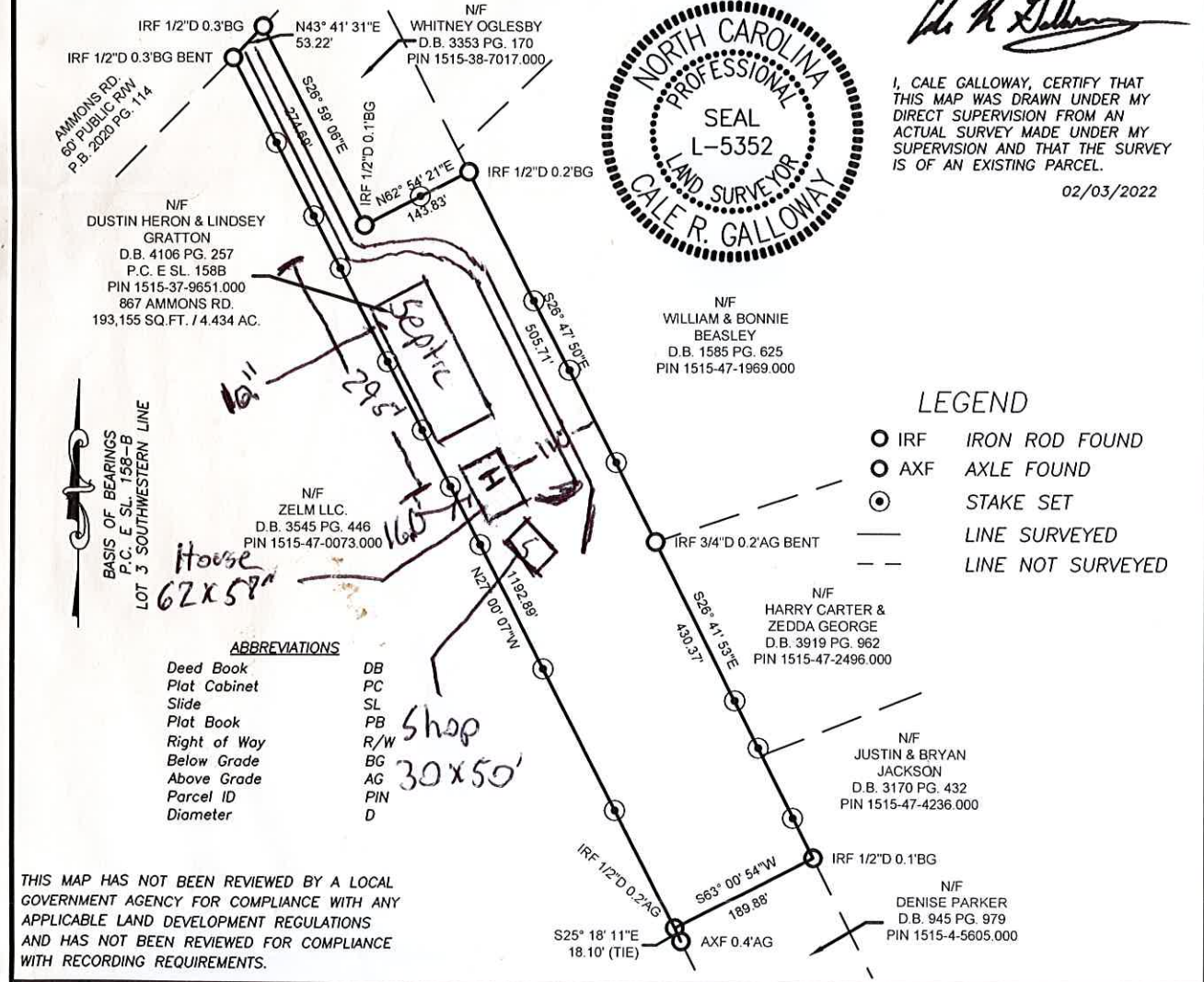

LEGEND

- IRF IRON ROD FOUND
- AXF AXLE FOUND
- ⊙ STAKE SET
- LINE SURVEYED
- - - LINE NOT SURVEYED

ABBREVIATIONS

Deed Book	DB
Plat Cabinet	PC
Slide	SL
Plat Book	PB
Right of Way	R/W
Below Grade	BG
Above Grade	AG
Parcel ID	PIN
Diameter	D

THIS MAP HAS NOT BEEN REVIEWED BY A LOCAL GOVERNMENT AGENCY FOR COMPLIANCE WITH ANY APPLICABLE LAND DEVELOPMENT REGULATIONS AND HAS NOT BEEN REVIEWED FOR COMPLIANCE WITH RECORDING REQUIREMENTS.

LOT EXHIBIT

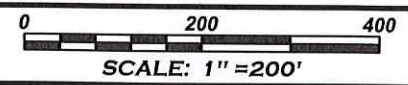

7405 Walnut Grove Lane - Zebulon - NC - 27597
252-565-2657 - NC FIRM # P-2153

PREPARED FOR:
DUSTIN HERON
867 AMMONS ROAD
DUNN, NC 28334

TOWNSHIP: AVERASBORO	COUNTY: HARNETT	DATE: 01/31/2022
SURVEY DATE: 01/28/2022	SURVEYED BY: WJT	PROJ: 2022011003H