

VICINITY MAP
(NOT TO SCALE)

7. EXISTING UNDERGROUND UTILITY LINES WITHIN THE LIMITS OF THE SUBJECT PARCEL HAVE BEEN DETERMINED AND HAVE NOT BEEN INCLUDED AS A PART OF THIS SURVEY. PRIOR TO EXCAVATION, UNDERGROUND UTILITY LOCATIONS SHOULD BE REQUESTED BY CALLING THE NORTH CAROLINA 811.
8. THE SUBJECT PARCEL IS ZONED RA-40, HARNETT COUNTY.

Cal R. Galloway

I, CALE GALLOWAY, CERTIFY THAT THIS MAP WAS DRAWN UNDER MY DIRECT SUPERVISION FROM AN ACTUAL SURVEY MADE UNDER MY SUPERVISION AND THAT THE SURVEY IS OF AN EXISTING PARCEL.

02/27/2022



SETBACK REQUIREMENTS

FRONT	35'
SIDE	10'
REAR	25'

LEGEND

- IRF IRON ROD FOUND
- ⊙ AXF AXLE FOUND
- ⊙ STAKE SET
- LINE SURVEYED
- - - LINE NOT SURVEYED

Tentative Development Permit Approved

Melissa Mathis
3/9/2022

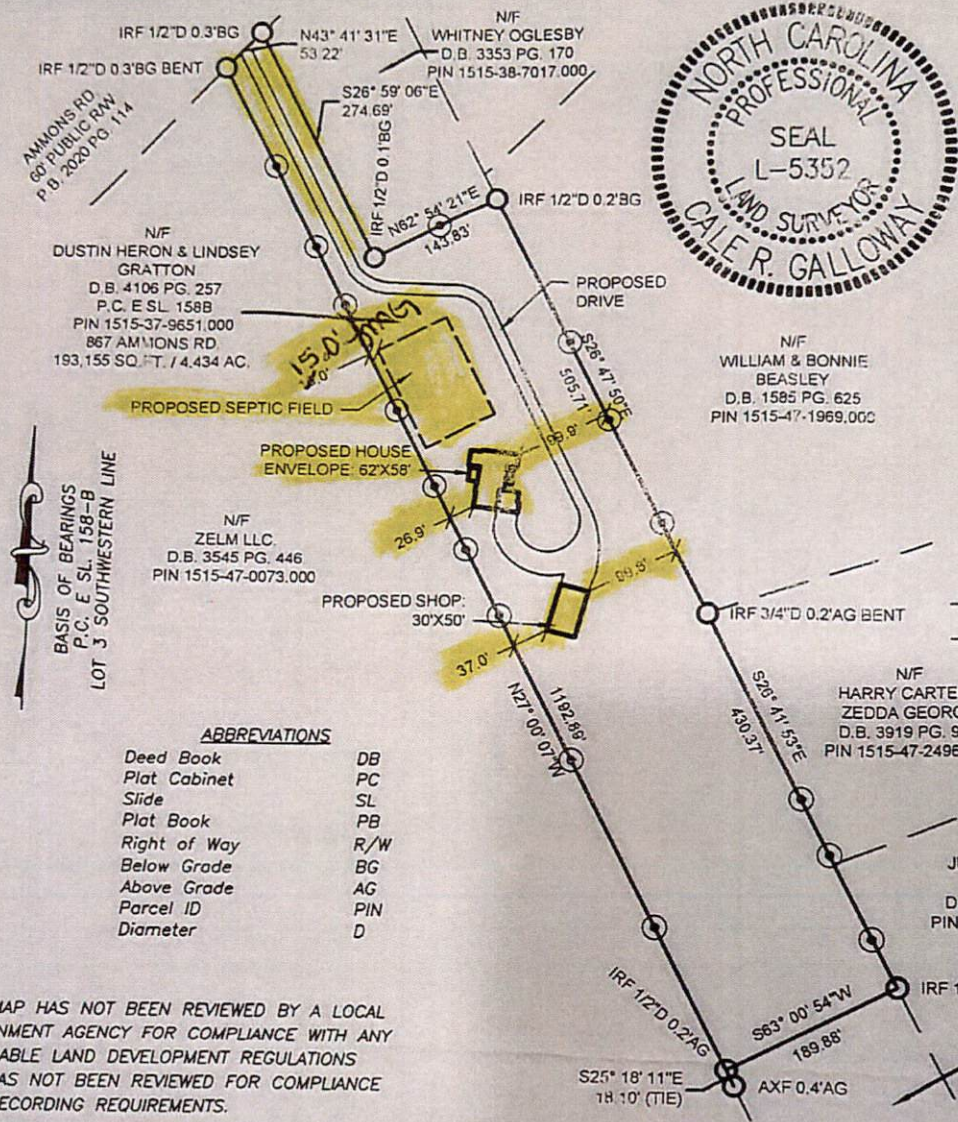

BASIS OF BEARINGS
P.C. E SL. 158-B
LOT 3 SOUTHWESTERN LINE

ABBREVIATIONS

Deed Book	DB
Plat Cabinet	PC
Slide	SL
Plat Book	PB
Right of Way	R/W
Below Grade	BG
Above Grade	AG
Parcel ID	PIN
Diameter	D

THIS MAP HAS NOT BEEN REVIEWED BY A LOCAL GOVERNMENT AGENCY FOR COMPLIANCE WITH ANY APPLICABLE LAND DEVELOPMENT REGULATIONS AND HAS NOT BEEN REVIEWED FOR COMPLIANCE WITH RECORDING REQUIREMENTS.

SITE PLAN



SCALE: 1" = 200'



PREPARED FOR:
DUSTIN HERON
867 AMMONS ROAD