

Harnett County Department of Public Health

PERMIT # EH2202-0001

Operation Permit

Relocation

New Installation Septic Tank Nitrification Line Repair Expansion

PROPERTY LOCATION: 184 DEER RUN CT. (NC 210 N.)

Name: (owner) JEFFREY SHORT SUBDIVISION DEER RUN LOT # 14

System Installer: JUNIOR CARDENAS

Basement with plumbing: Garage Number of Bedrooms 3

Type of Water Supply: Community Public Well Distance from well N/A feet

System Type: 2 1/2% REDUCTION SYSTEM IIIg + IIIa Types V and VI Systems expire in 5 years.

(In accordance with Table V a) + CONVENTIONAL GRAVEL Owner must contact Health Department 6 months prior to expiration for permit renewal.

This system has been installed in compliance with applicable North Carolina General Statutes, Rules for Sewage Treatment and Disposal, and all conditions of the Improvement Permit and Construction Authorization.

- * REPAIR AREA : COVER SHALL BE MAINTAINED AVAILABLE [NO SHEDS, DET. BLDG, PADS, EXT]
- * RELOCATION : DUE TO HOSE AND PATIO ADDITIONS ON SEPTIC AREA
- * SYSTEM : 90FT GRAVEL TO 2ND D-BOX w/ 4 POINTS OF EXT GRAVEL LINES AND NEW CHAMBER LINE
- * TERMINATE : EXT LINE SPLICES AND TIED INTO ABANDONED LINES CUT @ 15FT POOL SETBACK

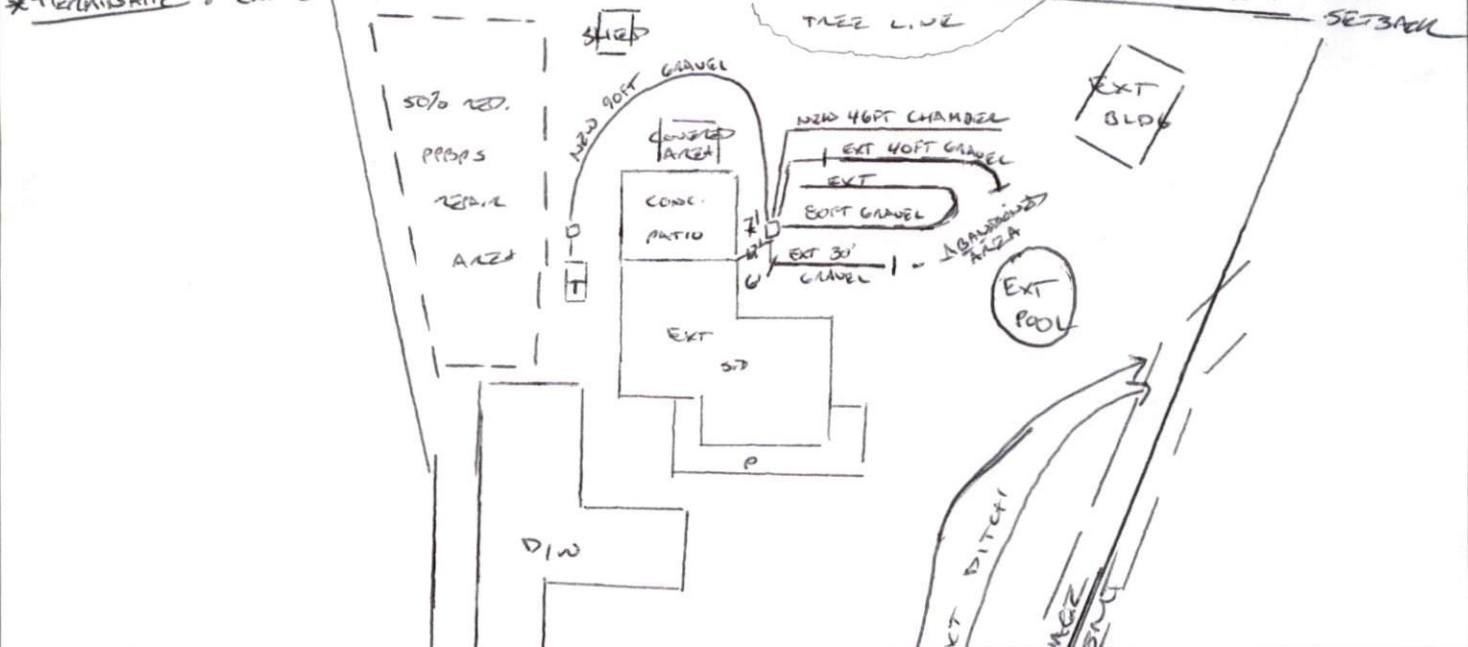

PERMIT CONDITIONS:

- I. Performance: System shall perform in accordance with Rule .1961.
- II. Monitoring: As required by Rule .1961.
- III. Maintenance: As required by Rule .1961. Other _____
Subsurface system operator required? Yes No
If yes, see attached sheet for additional operation conditions, maintenance and reporting.
- IV. Operation: _____
- V. Other: _____

D-Box Pump Alarm H2O Line PWR Line

Following are the specifications for the sewage disposal system on the above captioned property.

Type of system: Conventional Other 4 CHAMBER Septic Tank: EXT gallons Pump Tank: _____ gallons
Subsurface No. of exact length 240 GRAVEL width of depth of
Drainage Field ditches MULTI of each ditch 46 CHAMBER feet ditches 3 feet ditches 22 MAX [NEW] inches
French Drain Required: _____ Linear feet

Authorized State Agent [Signature] Date 02/23/2022

CERTIFICATE OF COMPLETION / OPERATIONAL PERMIT

Name: (owner) J Gregory New Installation Septic Tank
Property Location: SR# 210 Repairs Nitrification Line
Subdivision DEER RUN Lot # 14
TAX ID# _____ Quadrant # _____
Contractor: OTIS STRICKLAND Registration # 12

Basement with Plumbing: Garage:
Water Supply: Well Public Community
Distance From Well: 50' ft.

Following are the specifications for the sewage disposal system on above captioned property.

Type of system: Conventional Other _____
Size of tank: Septic Tank: 1000 gallons Pump Tank: _____ gallons
Subsurface Drainage Field No. of ditches 2 exact length of each ditch 135 ft. width of ditches 3 ft. depth of ditches 28 in.
French Drain: — Linear feet

PERMIT NO. 10457

Date: 11-22-95
Inspected by: James E. Mandala
Environmental Health Specialist

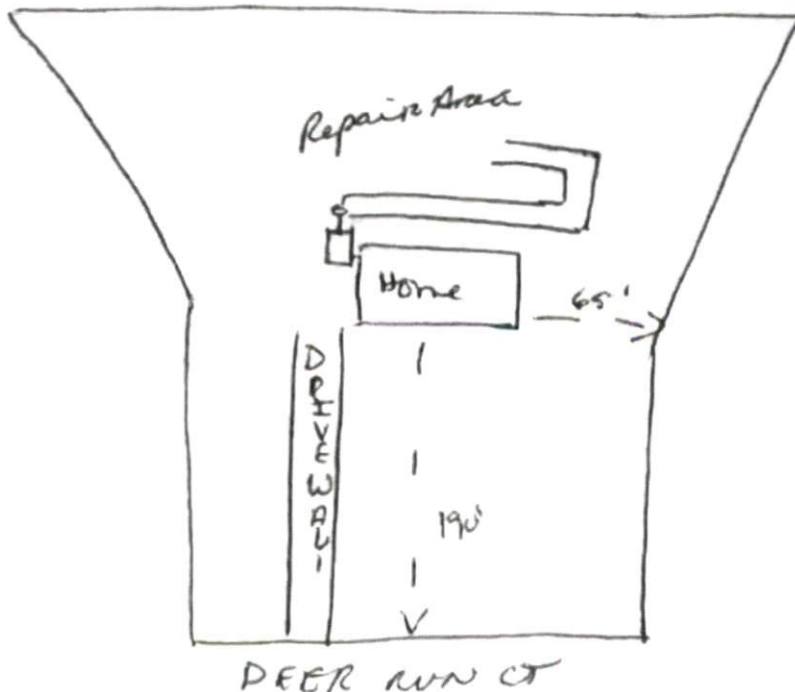

IMPROVEMENT PERMIT

Be it ordained by the Harnett County Board of Health as follows: Section III, Item B. "No person shall begin construction of any building at which a septic tank system is to be used for disposal of sewage without first obtaining a written permit from the Harnett County Health Department".

Name: (owner) J. Gregory New Installation Septic Tank
Property Location: SR# 210 Repairs Nitrification Line
DEER RUN CT

Subdivision DEER RUN Lot # 14

Tax ID# _____ Quadrant # _____

Number of Bedrooms Proposed: 3 Lot Size: _____

Basement with Plumbing: Garage:

Water Supply: Well Public Community

Distance From Well: N/A ft.

Following is the minimum specifications for sewage disposal system on above captioned property. Subject to final approval.

Type of system: Conventional Other _____

Size of tank: Septic Tank: 1000 gallons Pump Tank: _____ gallons

Subsurface Drainage Field No. of ditches 2 exact length of each ditch 135 ft. width of ditches 3 ft. depth of ditches 28 in.

French Drain required: N/A Linear feet

This permit is subject to revocation if site plans or intended use change.

Date: 5-21-95

Signed: Vincent J. Manzi R.S.

Environmental Health Specialist

VOID AFTER 5 YEARS

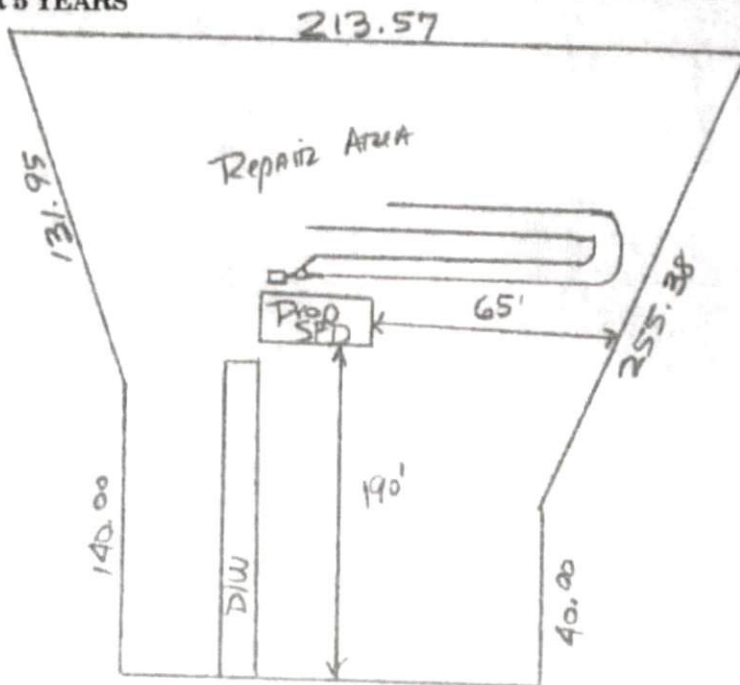

DEER RUN CT

PLUMM
5-25-95