

HARNETT COUNTY DEPARTMENT OF PUBLIC HEALTH

Well Abandonment Permit

Application Number: EH2108-0007 Applicant Name: Dan Ryan Blds LLC

Address: 89 & 152 Sundowners Ln. Angier, NC 27501

#1 - Type of Well: Hand Dug Total Depth: 16 FT Diameter: 40-48in Grouted: No Static Water Level: 8ft

#2 - Type of Well: ~~Bored~~ Total Depth: ~~40 FT~~ Diameter: ~~24 IN~~ Grouted: ~~NO~~ Static Water Level: ~~30 FT~~

Directions to Site: 89 & 152 Sundowners Ln. (NC 210 N.)

Agent of the State [Signature] Date: 08/25/2021

Abandonment Procedure: Abandonment Procedure: 1. Remove all plumbing or piping into the well, along with any obstructions inside the well; 2. Remove as much of the well tile casing as possible, but no less than to a depth of three feet below land surface; 3. remove all soil or other subsurface material present down to the top of the remaining well casing, and extending to a width of at least 12 inches outside of the well casing on all sides; 4. Fill the well up to the top of the remaining casing with cement grout, concrete grout, bentonite grout, dry clay, or material excavated during drilling of the well and then compacted in place; 5. Pour a one foot thick concrete grout or cement grout plug that fills the entire excavated area about the top of the casing, including the area extending on all sides of the casing out to a width of at least 12 inches on all sides; 6. Complete the abandonment process by filling the remainder of the well above the concrete or cement plug with additional concrete grout, cement grout, or soil. A record of the abandonment must be submitted within 30 days of abandonment.

Note: Contact Harnett County Environmental Health for appointment prior to beginning of well abandonment procedure.

Well must be abandoned by a Certified North Carolina well driller/contractor.

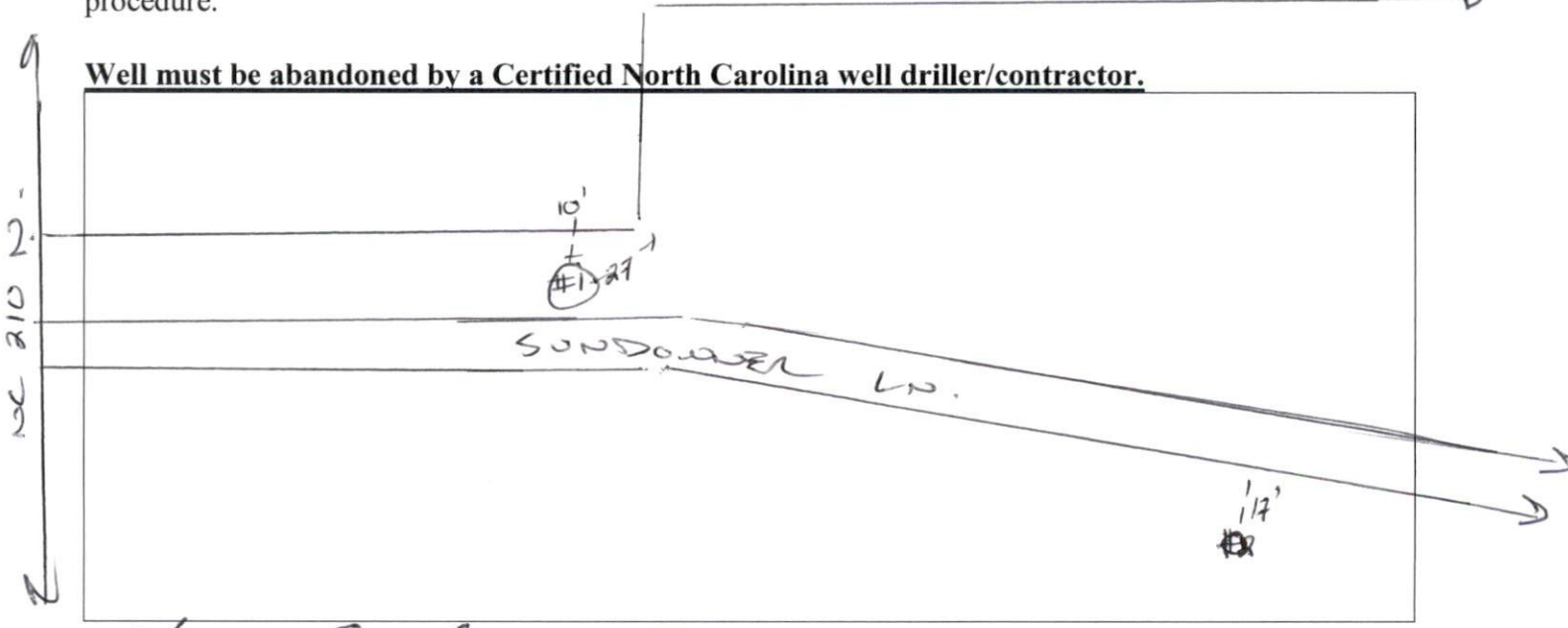

[Signature]

Property Owner's or Owners Legal Representative Signature Required

8/25/21

Date



VICINITY MAP
NOT TO SCALE

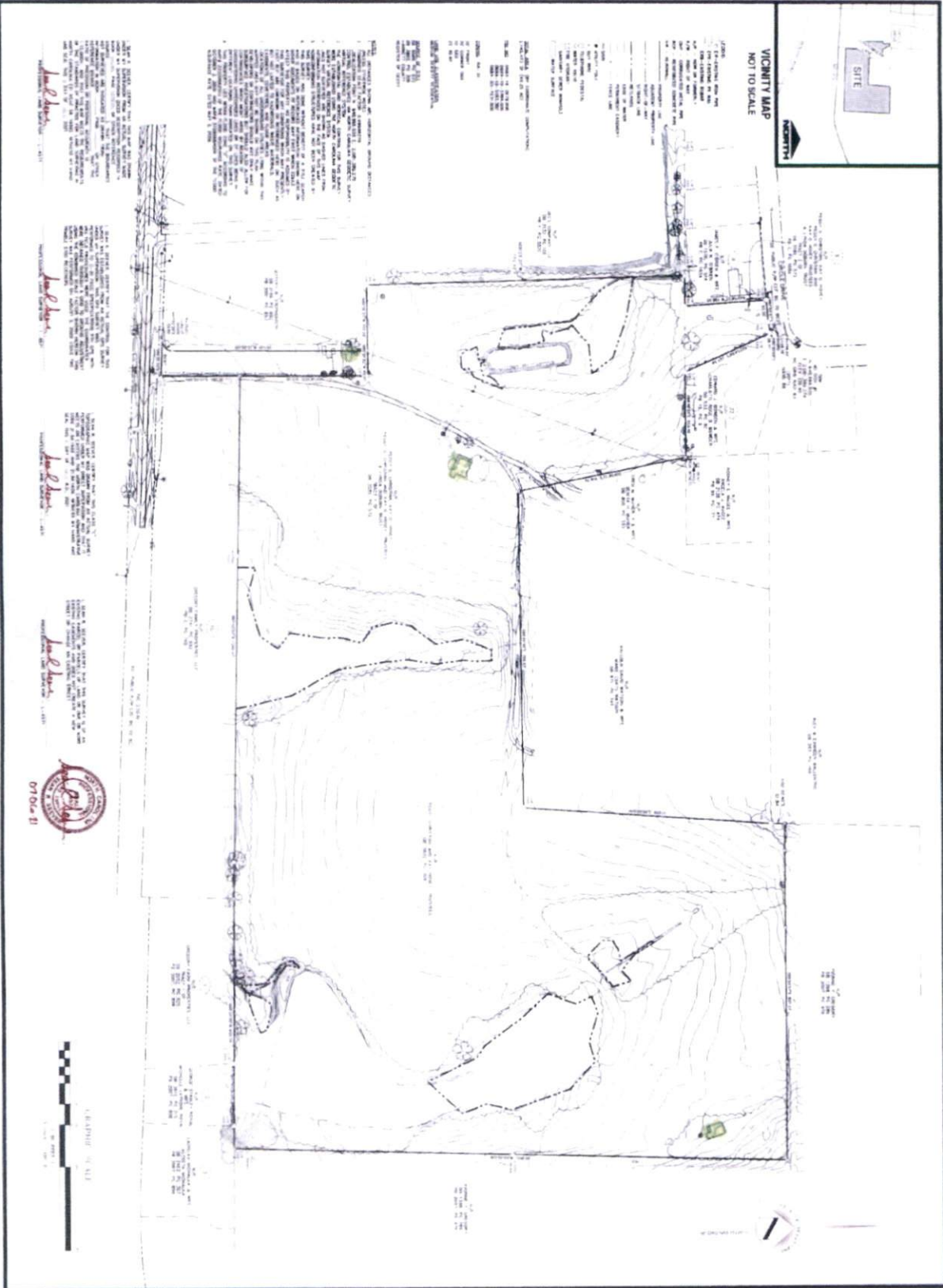

NOTES:

1. ALL DIMENSIONS ARE TO FACE UNLESS OTHERWISE NOTED.
2. ALL PROPOSED CONSTRUCTION SHALL BE IN ACCORDANCE WITH THE LATEST EDITIONS OF THE INTERNATIONAL RESIDENTIAL CODE BOOK (IRC) AND THE INTERNATIONAL BUILDING CODE (IBC).
3. THE CLIENT IS RESPONSIBLE FOR OBTAINING ALL NECESSARY PERMITS AND APPROVALS FROM THE LOCAL, STATE, AND FEDERAL AUTHORITIES.
4. THE SITE PLAN IS BASED ON THE SURVEY DATA PROVIDED BY THE CLIENT AND THE FIELD NOTES OF THE SURVEYOR.
5. THE PROPOSED CONSTRUCTION SHALL BE SET BACK FROM ALL ADJACENT PROPERTIES AS SHOWN ON THIS PLAN.
6. THE CLIENT SHALL MAINTAIN ALL EXISTING UTILITIES AND STRUCTURES ON THE SITE.
7. THE PROPOSED CONSTRUCTION SHALL BE COMPLETED WITHIN THE SPECIFIED TIME FRAME.
8. THE CLIENT SHALL BE RESPONSIBLE FOR OBTAINING ALL NECESSARY PERMITS AND APPROVALS FROM THE LOCAL, STATE, AND FEDERAL AUTHORITIES.
9. THE SITE PLAN IS BASED ON THE SURVEY DATA PROVIDED BY THE CLIENT AND THE FIELD NOTES OF THE SURVEYOR.
10. THE PROPOSED CONSTRUCTION SHALL BE SET BACK FROM ALL ADJACENT PROPERTIES AS SHOWN ON THIS PLAN.

NOTES:

1. ALL DIMENSIONS ARE TO FACE UNLESS OTHERWISE NOTED.
2. ALL PROPOSED CONSTRUCTION SHALL BE IN ACCORDANCE WITH THE LATEST EDITIONS OF THE INTERNATIONAL RESIDENTIAL CODE BOOK (IRC) AND THE INTERNATIONAL BUILDING CODE (IBC).
3. THE CLIENT IS RESPONSIBLE FOR OBTAINING ALL NECESSARY PERMITS AND APPROVALS FROM THE LOCAL, STATE, AND FEDERAL AUTHORITIES.
4. THE SITE PLAN IS BASED ON THE SURVEY DATA PROVIDED BY THE CLIENT AND THE FIELD NOTES OF THE SURVEYOR.
5. THE PROPOSED CONSTRUCTION SHALL BE SET BACK FROM ALL ADJACENT PROPERTIES AS SHOWN ON THIS PLAN.
6. THE CLIENT SHALL MAINTAIN ALL EXISTING UTILITIES AND STRUCTURES ON THE SITE.
7. THE PROPOSED CONSTRUCTION SHALL BE COMPLETED WITHIN THE SPECIFIED TIME FRAME.
8. THE CLIENT SHALL BE RESPONSIBLE FOR OBTAINING ALL NECESSARY PERMITS AND APPROVALS FROM THE LOCAL, STATE, AND FEDERAL AUTHORITIES.
9. THE SITE PLAN IS BASED ON THE SURVEY DATA PROVIDED BY THE CLIENT AND THE FIELD NOTES OF THE SURVEYOR.
10. THE PROPOSED CONSTRUCTION SHALL BE SET BACK FROM ALL ADJACENT PROPERTIES AS SHOWN ON THIS PLAN.

NOTES:

1. ALL DIMENSIONS ARE TO FACE UNLESS OTHERWISE NOTED.
2. ALL PROPOSED CONSTRUCTION SHALL BE IN ACCORDANCE WITH THE LATEST EDITIONS OF THE INTERNATIONAL RESIDENTIAL CODE BOOK (IRC) AND THE INTERNATIONAL BUILDING CODE (IBC).
3. THE CLIENT IS RESPONSIBLE FOR OBTAINING ALL NECESSARY PERMITS AND APPROVALS FROM THE LOCAL, STATE, AND FEDERAL AUTHORITIES.
4. THE SITE PLAN IS BASED ON THE SURVEY DATA PROVIDED BY THE CLIENT AND THE FIELD NOTES OF THE SURVEYOR.
5. THE PROPOSED CONSTRUCTION SHALL BE SET BACK FROM ALL ADJACENT PROPERTIES AS SHOWN ON THIS PLAN.
6. THE CLIENT SHALL MAINTAIN ALL EXISTING UTILITIES AND STRUCTURES ON THE SITE.
7. THE PROPOSED CONSTRUCTION SHALL BE COMPLETED WITHIN THE SPECIFIED TIME FRAME.
8. THE CLIENT SHALL BE RESPONSIBLE FOR OBTAINING ALL NECESSARY PERMITS AND APPROVALS FROM THE LOCAL, STATE, AND FEDERAL AUTHORITIES.
9. THE SITE PLAN IS BASED ON THE SURVEY DATA PROVIDED BY THE CLIENT AND THE FIELD NOTES OF THE SURVEYOR.
10. THE PROPOSED CONSTRUCTION SHALL BE SET BACK FROM ALL ADJACENT PROPERTIES AS SHOWN ON THIS PLAN.

NOTES:

1. ALL DIMENSIONS ARE TO FACE UNLESS OTHERWISE NOTED.
2. ALL PROPOSED CONSTRUCTION SHALL BE IN ACCORDANCE WITH THE LATEST EDITIONS OF THE INTERNATIONAL RESIDENTIAL CODE BOOK (IRC) AND THE INTERNATIONAL BUILDING CODE (IBC).
3. THE CLIENT IS RESPONSIBLE FOR OBTAINING ALL NECESSARY PERMITS AND APPROVALS FROM THE LOCAL, STATE, AND FEDERAL AUTHORITIES.
4. THE SITE PLAN IS BASED ON THE SURVEY DATA PROVIDED BY THE CLIENT AND THE FIELD NOTES OF THE SURVEYOR.
5. THE PROPOSED CONSTRUCTION SHALL BE SET BACK FROM ALL ADJACENT PROPERTIES AS SHOWN ON THIS PLAN.
6. THE CLIENT SHALL MAINTAIN ALL EXISTING UTILITIES AND STRUCTURES ON THE SITE.
7. THE PROPOSED CONSTRUCTION SHALL BE COMPLETED WITHIN THE SPECIFIED TIME FRAME.
8. THE CLIENT SHALL BE RESPONSIBLE FOR OBTAINING ALL NECESSARY PERMITS AND APPROVALS FROM THE LOCAL, STATE, AND FEDERAL AUTHORITIES.
9. THE SITE PLAN IS BASED ON THE SURVEY DATA PROVIDED BY THE CLIENT AND THE FIELD NOTES OF THE SURVEYOR.
10. THE PROPOSED CONSTRUCTION SHALL BE SET BACK FROM ALL ADJACENT PROPERTIES AS SHOWN ON THIS PLAN.



4Dsite solutions

07064-11

PROJECT NAME

SPRING VILLAGE

CLIENT

CAROLINA LAND GROUP, LLC

EXISTING CONDITIONS

PROJECT INFORMATION

DATE	07/06/11
PROJECT	SPRING VILLAGE
CLIENT	CAROLINA LAND GROUP, LLC
PROJECT NUMBER	07064-11

SCALE

AS SHOWN

DATE

07/06/11

PROJECT NUMBER

C-1.10

Harnett GIS

NOT FOR LEGAL USE



Harnett County, NC, Harnett County Public Utilities



GIS/E-911 Addressing

August 25, 2021

- | | | | |
|-------------------------------|-------------------------|--------------|---------|
| Recycle Center | Harnett County Boundary | NC | Parcels |
| Landfills | Address Numbers | US | |
| Surrounding County Boundaries | Airport | Roads | |
| Federal Property | Major Roads | Mile_Markers | |
| City Limits | Interstate | Railroad | |

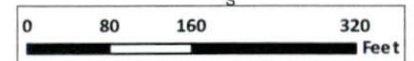
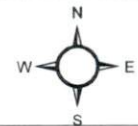

1 inch = 188 feet

HARNETT COUNTY DEPARTMENT OF PUBLIC HEALTH

Well Abandonment Permit

Application Number: EH2108-0007 **Applicant Name:** Dan Ryan Blds LLC

Address: 152 Sundowners Ln. Angier, NC 27501

Type of Well: Hand Dug **Total Depth:** 16ft **Diameter:** 40in-48in **Grouted:** No **Static Water Level:** 8ft

Directions to Site: 152 Sundowners Ln. (NC 210 N.)

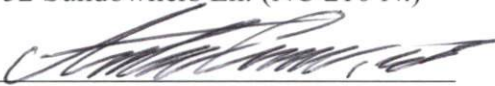
Agent of the State  Date: 08/17/2023

Abandonment Procedure: Abandonment Procedure: 1. Remove all plumbing or piping into the well, along with any obstructions inside the well; 2. Remove as much of the well tile casing as possible, but no less than to a depth of three feet below land surface; 3. remove all soil or other subsurface material present down to the top of the remaining well casing, and extending to a width of at least 12 inches outside of the well casing on all sides; 4. Fill the well up to the top of the remaining casing with cement grout, concrete grout, bentonite grout, dry clay, or material excavated during drilling of the well and then compacted in place; 5. Pour a one foot thick concrete grout or cement grout plug that fills the entire excavated area about the top of the casing, including the area extending on all sides of the casing out to a width of at least 12 inches on all sides; 6. Complete the abandonment process by filling the remainder of the well above the concrete or cement plug with additional concrete grout, cement grout, or soil. A record of the abandonment must be submitted within 30 days of abandonment.

Note: Contact Harnett County Environmental Health for appointment prior to beginning of well abandonment procedure.

Well must be abandoned by a Certified North Carolina well driller/contractor.

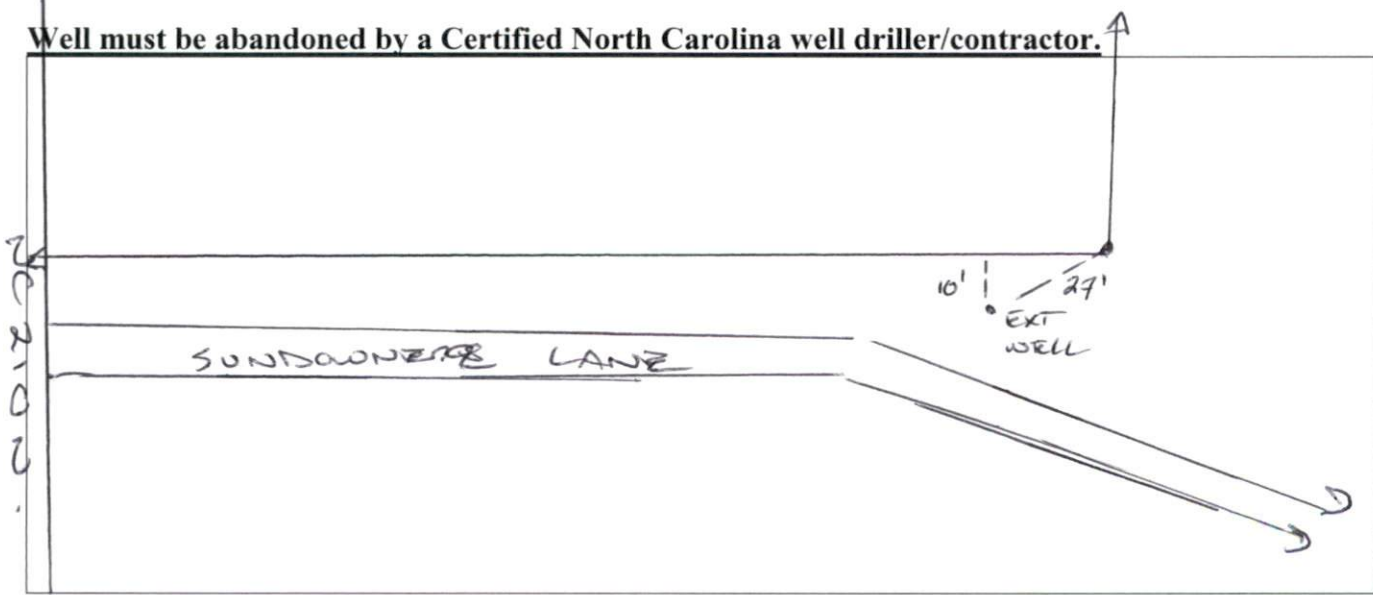

Property Owner's or Owners Legal Representative Signature Required _____ Date _____