

# Harnett County Department of Public Health

## Improvement Permit

A building permit cannot be issued with only an Improvement Permit

ISSUED TO: DONNY STANLEY PROPERTY LOCATION: 3212 FAIRGROUND RD. (S21705)  
 SUBDIVISION \_\_\_\_\_ LOT # \_\_\_\_\_  
 NEW  REPAIR  EXPANSION   
 Type of Structure: EXT 2-BEDROOM SID Site Improvements required prior to Construction Authorization Issuance: \_\_\_\_\_  
 Proposed Wastewater System Type: 25% REDUCTION SYS.  
 Projected Daily Flow: 240 GPD  
 Number of bedrooms: 2 Number of Occupants: 4 max  
 Basement  Yes  No  
 Pump Required:  Yes  No  May be required based on final location and elevations of facilities  
 Type of Water Supply:  Community  Public  Well Distance from well 50+ feet Permit valid for:  Five years  
 Permit conditions: \_\_\_\_\_  No expiration

Authorized State Agent: [Signature] Date: 07/30/2021 SEE ATTACHED SITE SKETCH  
 The issuance of this permit by the Health Department in no way guarantees the issuance of other permits. The permit holder is responsible for checking with appropriate governing bodies in meeting their requirements. This site is subject to revocation if the site plan, plat, or the intended use changes. The Improvement Permit shall not be affected by a change in ownership of the site. This permit is subject to compliance with the provisions of the Laws and Rules for Sewage Treatment and Disposal and to conditions of this permit.

## Construction Authorization

(Required for Building Permit)

The construction and installation requirements of Rules 1950, 1952, 1954, 1955, 1956, 1957, 1958, and 1959 are incorporated by references into this permit and shall be met. Systems shall be installed in accordance with the attached system layout.

ISSUED TO: DONNY STANLEY PROPERTY LOCATION: 3212 FAIRGROUND RD. (S21705)  
 SUBDIVISION \_\_\_\_\_ LOT # \_\_\_\_\_  
 Facility Type: EXT 2-BR SID  New  Expansion  Repair  
 Basement?  Yes  No Basement Fixtures?  Yes  No  
 Type of Wastewater System\*\* NOT APPLICABLE (Initial) Wastewater Flow: 240 GPD  
 (See note below, if applicable   
25% REDUCTION SYS. (Repair)  
 Installation Requirements/Conditions  
 Septic Tank Size 1000 gallons Number of trenches 2  
 Pump Tank Size \_\_\_\_\_ gallons Exact length of each trench 80 feet Trench Spacing: 9 Feet on Center  
 Trenches shall be installed on contour at a Soil Cover: 14 inches  
 Maximum Trench Depth of: 26 inches (Maximum soil cover shall not exceed  
 (Trench bottoms shall be level to +/- 1/4" 36" above the trench bottom)  
 in all directions)  
 Pump Requirements: \_\_\_\_\_ ft. TDH vs. \_\_\_\_\_ GPM Aggregate Depth: NA inches below pipe  
 \_\_\_\_\_ inches above pipe  
 Conditions: GRAVITY TO D-BOX EQUAL DISTRIBUTION \_\_\_\_\_ inches total

**WATER LINES (INCLUDING IRRIGATION) MUST BE 10FT. FROM ANY PART OF SEPTIC SYSTEM OR REPAIR AREA.  
 NO UTILITIES ALLOWED IN INITIAL OR REPAIR DRAIN FIELD AREA.**

\*\*If applicable: I understand the system type specified is different from the type specified on the application. I accept the specifications of this permit.  
 Owner/Legal Representative Signature: \_\_\_\_\_ Date: \_\_\_\_\_

This Construction Authorization is subject to revocation if the site plan, plat, or the intended use changes. The Construction Authorization shall not be transferred when there is a change in ownership of the site. This Construction Authorization is subject to compliance with the provisions of the Laws and Rules for Sewage Treatment and Disposal and to the conditions of this permit. SEE ATTACHED SITE SKETCH

Authorized State Agent: [Signature] Date: 07/30/2021  
ANDREW CURRIN Construction Authorization Expiration Date: 07/30/2026

Application # EH2107-0012

# Harnett County Department of Public Health Site Sketch

Property Location: 3212 FARMGROUNDS RD. (S21705)

Issued To: DONNY STANLEY Subdivision \_\_\_\_\_ Lot # \_\_\_\_\_

Authorized State Agent: [Signature] Date: 07/30/2021

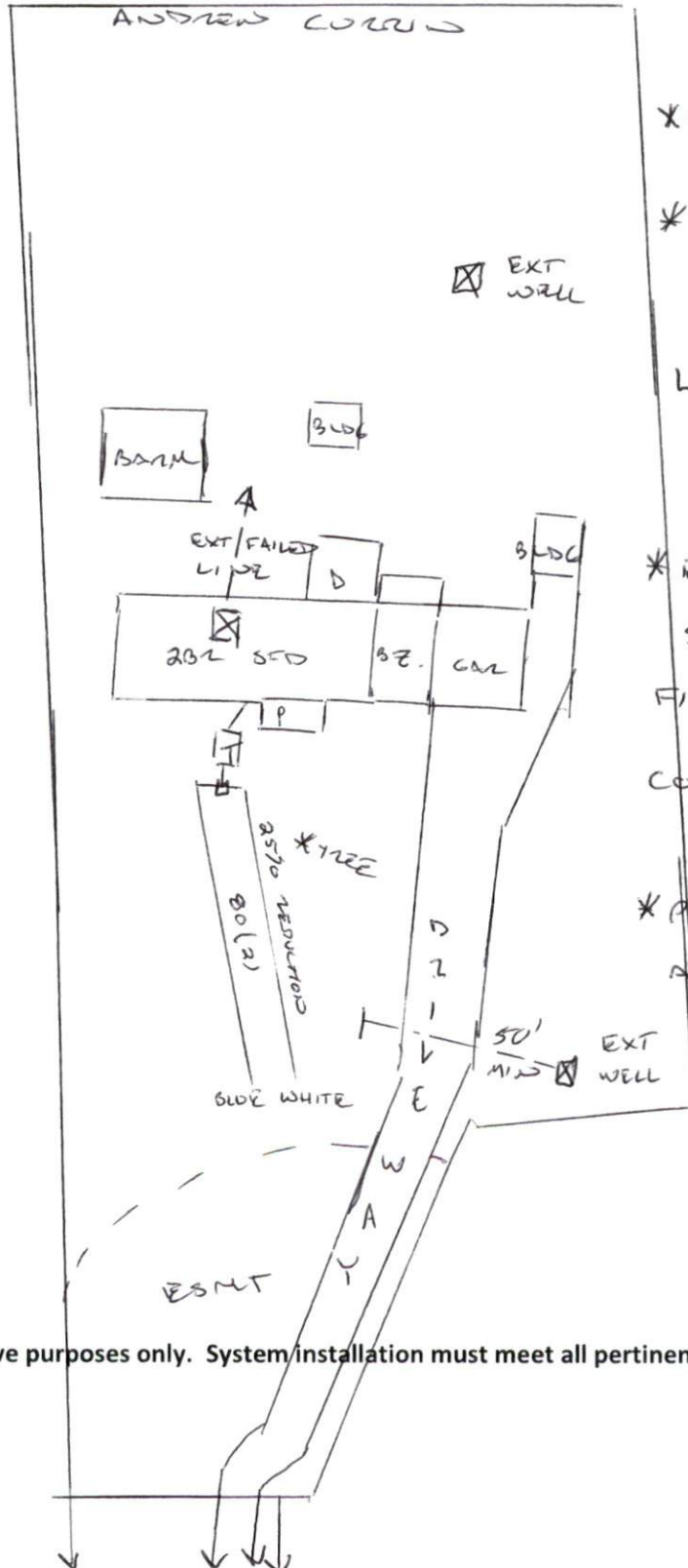

- \* GRAVITY TO D-BOX  
EQUAL DISTRIBUTION
- \* SWITCH PLUMBING  
TO FRONT OF  
HOME
- ↳ IF ADEQUATE FALL  
CANNOT BE MAINTAINED  
PUMP MAY BE REQUIRED
- \* EXT TANK SHALL BE  
SAFELY ABANDONED BY  
FILLING TANK W/  
CONCRETE OR GRAVEL  
OR SAND
- \* PLACE TANK HIGH TO  
ALLOW FALL TO FRONT  
DRAINFIELD

This drawing is for illustrative purposes only. System installation must meet all pertinent laws, rules, and regulations.