

\* Front left corner to be 30' off easement  
 55' W x 70' Deep House

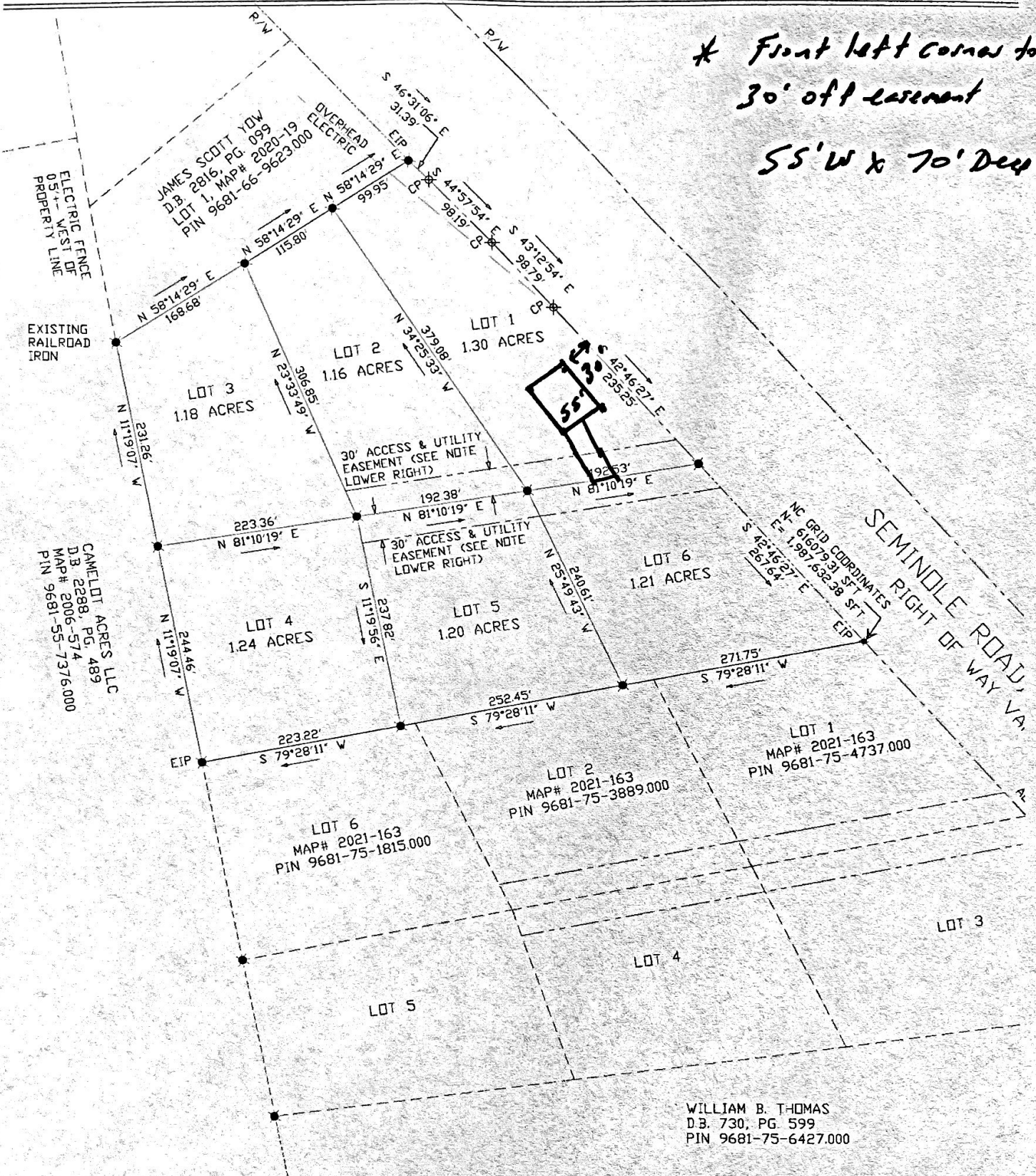

TOTAL AREA SUBDIVIDED 7.29 ACR

NORTH CAROLINA, HARNETT COUNTY  
 PRESENTED FOR REGISTRATION ON THE \_\_\_\_\_ DAY  
 OF \_\_\_\_\_ 2021 AT \_\_\_\_\_ M.  
 RECORDED IN PLAT CABINET \_\_\_\_\_ SLIDE \_\_\_\_\_  
 MATTHEW S. WILLIS, REGISTER OF DEEDS

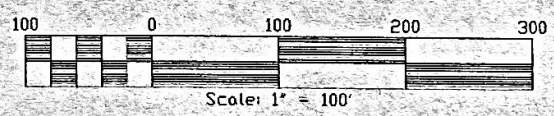

NOTE:  
 LOTS 1 & 6 S  
 EASEMENT\* IN  
 ACCESS EASEI

Y DESCRIBED IN BOOK 3976, PAGE 39, AND SHOWN AS TRACT 1 ON MAP#  
 I FEET, REAR 30 FEET & SIDE 15 FEET.

DATE  
 MARCH 19, 2021  
 REVISIONS  
 JUNE 10, 2021

MINOR SUBDIVISION FOR:  
**HARRINGTON PROPERTIES**  
 ADDRESS: 2659 SAN LEE DRIVE, SANFORD NORTH CO  
 SURVEY: UPPER LITTLE RIVER TOWNSHIP, HARNETT

Initial Application Date: \_\_\_\_\_

Application # \_\_\_\_\_

CU# \_\_\_\_\_

COUNTY OF HARNETT RESIDENTIAL LAND USE APPLICATION

Central Permitting 108 E. Front Street, Lillington, NC 27546 Phone: (910) 893-7525 ext:2 Fax: (910) 893-2793 www.harnett.org/permits

\*\*A RECORDED SURVEY MAP, RECORDED DEED (OR OFFER TO PURCHASE) & SITE PLAN ARE REQUIRED WHEN SUBMITTING A LAND USE APPLICATION\*\*

LANDOWNER: Harrington Properties of NC, LLC Mailing Address: 2659 San Lee Drive

City: Sanford State: NC Zip: 27883 Contact No: 919-770-5969 Email: Brandon.harrington@harringtonproperties.com

APPLICANT: \_\_\_\_\_ Mailing Address: \_\_\_\_\_

City: \_\_\_\_\_ State: \_\_\_\_\_ Zip: \_\_\_\_\_ Contact No: \_\_\_\_\_ Email: \_\_\_\_\_

\*Please fill out applicant information if different than landowner

ADDRESS: Lot 2 Seminole Road / Green Acres Drive PIN: \_\_\_\_\_

Zoning: \_\_\_\_\_ Flood: \_\_\_\_\_ Watershed: \_\_\_\_\_ Deed Book / Page: 2021 Page 270

Setbacks - Front: 30' Back: 250' Side: 30' Corner: \_\_\_\_\_

PROPOSED USE:

SFD: (Size 60x120, # Bedrooms: 4 # Baths: 3 Basement(w/wo bath): X Garage:  Deck:  Crawl Space:  Slab:  Slab:  Monolithic Slab:   
(Is the bonus room finished? ( ) yes ( ) no w/ a closet? ( ) yes ( ) no (if yes add in with # bedrooms)

Mod: (Size \_\_\_\_\_ x \_\_\_\_\_) # Bedrooms \_\_\_\_\_ # Baths \_\_\_\_\_ Basement (w/wo bath) \_\_\_\_\_ Garage: \_\_\_\_\_ Site Built Deck: \_\_\_\_\_ On Frame \_\_\_\_\_ Off Frame \_\_\_\_\_  
(Is the second floor finished? ( ) yes ( ) no Any other site built additions? ( ) yes ( ) no

Manufactured Home: SW DW TW (Size \_\_\_\_\_ x \_\_\_\_\_) # Bedrooms: \_\_\_\_\_ Garage: \_\_\_\_\_ (site built? \_\_\_\_\_) Deck: \_\_\_\_\_ (site built? \_\_\_\_\_)

Duplex: (Size \_\_\_\_\_ x \_\_\_\_\_) No. Buildings: \_\_\_\_\_ No. Bedrooms Per Unit: \_\_\_\_\_

Home Occupation: # Rooms: \_\_\_\_\_ Use: \_\_\_\_\_ Hours of Operation: \_\_\_\_\_ #Employees: \_\_\_\_\_

Addition/Accessory/Other: (Size \_\_\_\_\_ x \_\_\_\_\_) Use: \_\_\_\_\_ Closets in addition? ( ) yes ( ) no

Water Supply: \_\_\_\_\_ County \_\_\_\_\_ Existing Well \_\_\_\_\_ New Well (# of dwellings using well 1) \*Must have operable water before final (Need to Complete New Well Application at the same time as New Tank)

Sewage Supply:  New Septic Tank \_\_\_\_\_ Expansion \_\_\_\_\_ Relocation \_\_\_\_\_ Existing Septic Tank \_\_\_\_\_ County Sewer  
(Complete Environmental Health Checklist on other side of application if Septic)

Does owner of this tract of land, own land that contains a manufactured home within five hundred feet (500') of tract listed above? ( ) yes (X) no

Does the property contain any easements whether underground or overhead ( ) yes ( ) no

Structures (existing or proposed) Single family dwellings:  Manufactured Homes: \_\_\_\_\_ Other (specify): \_\_\_\_\_

If permits are granted I agree to conform to all ordinances and laws of the State of North Carolina regulating such work and the specifications of plans submitted. I hereby state that foregoing statements are accurate and correct to the best of my knowledge. Permit subject to revocation if false information is provided.

[Signature]  
Signature of Owner or Owner's Agent

8-26-2021  
Date

\*\*It is the owner/applicants responsibility to provide the county with any applicable information about the subject property, including but not limited to: boundary information, house location, underground or overhead easements, etc. The county or its employees are not responsible for any incorrect or missing information that is contained within these applications.\*\*  
\*\*This application expires 6 months from the initial date if permits have not been issued\*\*

APPLICATION CONTINUES ON BACK