

HARNETT DEPARTMENT OF PUBLIC HEALTH PERMIT
TO CONSTRUCT A DRINKING WATER SUPPLY WELL

PIN #: 1506-46-1967.000 Parcel #: 061506 0009 02 Application #: EH 2106-0014 Subdivision: _____ Lot #: _____

Applicant Name: SHIELBY TART
Address: 208 OLD HAMILTON RD. (SR 1776)

Type of Facility Served by Well: SIS

Sewage System: EXT CONU. SYS.

Permit Conditions: _____

General Permit Conditions:

- Drinking water supply well construction must meet 15A NCAC 02C.100 rules
- The permitted drinking water supply well shall be located in accordance with the **SITE PLAN**
- **ANY ALTERATION** of the site of the site (including location of structures and appurtenance) or modification in use of the well, may subject this Permit to revocation

Authorized State Agent [Signature] Date 07/30/2021

Grouting Inspection Witnessed _____ Date _____

Grouting self-certified by driller GW-1 provided? Yes No

See attachment for construction sketch

WELL CERTIFICATE OF COMPLETION

Date: _____ Application #: EH 2106-0014 Well Contractor: _____

Applicant Name: SHIELBY TART
Address: 208 OLD HAMILTON RD. (SR 1776)
Directions to Site: _____

Use of Well: _____ Date Drilled: _____ Total Depth: _____ Replacement Well? Yes No
Static Water Level: _____ Top of Casing is _____ in. above surface. Yield: _____ gpm at _____ ft.
Disinfection: Type _____ Amount _____

Water Zone (depth)

Casing

Grout

From _____ To _____	From _____ To _____	From <u>0</u> To _____
From _____ To _____	Diameter: _____ Material: _____ Thickness: _____	Material: _____ Method: _____
From _____ To _____	From _____ To _____	From _____ To _____
	Diameter: _____ Material: _____ Thickness: _____	Material: _____ Method: _____
	From _____ To _____	From _____ To _____
	Diameter: _____ Material: _____ Thickness: _____	Material: _____ Method: _____

Inspector: _____ On Hold Date: _____ Release Date: _____

Remarks: _____

Well Head Information

Casing Height: _____ (above finished grade) Access Port: _____ Vent Stack: _____
Well ID Tag: _____ Pump ID Tag: _____ Sampling Tap: _____ Backflow Preventer: _____
Sample Taken? Yes No Well Head properly sealed: _____

Remarks: _____

Authorized State Agent _____ Date _____

See Attachment for completion sketch

Application # EH 2106-0014

Applicant Name: SHELBY TAYLOR

Subdivision: _____

Lot #: _____

Well Construction Sketch

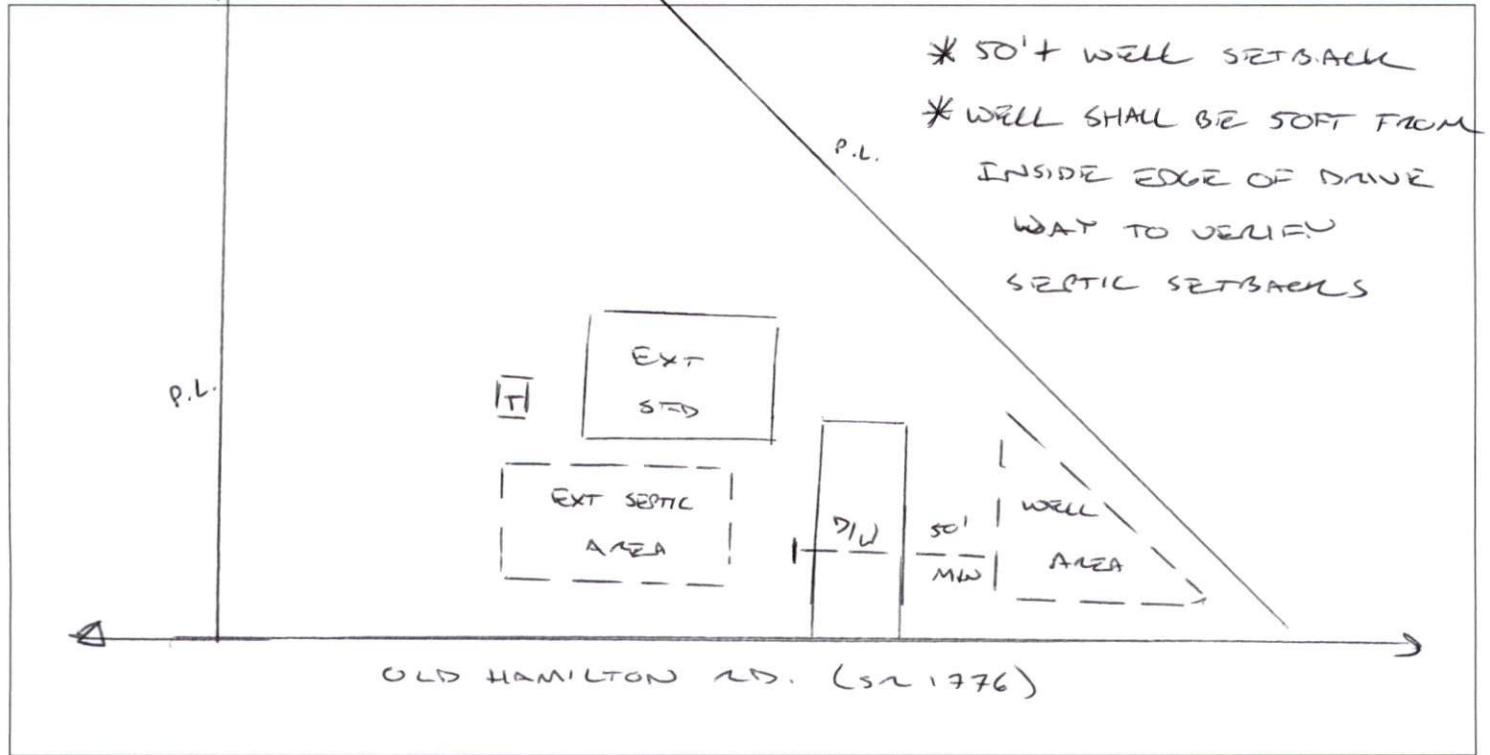

Well Completion Sketch

