

Harnett County Department of Public Health

Well Abandonment Permit Application

APPLICANT INFORMATION

Signature Home Builders (910) 985-1136
Applicant/Owner Phone Number

1209 N. Main St Lillington NC 27546
Street Address, City, State, Zip Code

PROPERTY INFORMATION

Street Address 1504 Gregory Circle Subdivision/Lot # _____

Parcel # _____ PIN # 0671-90-2855.000

Directions to the Site

Brief description of the well location (ex. front yard, behind out building, front yard, etc.)

To the right of house box

*Please include a Site Plan of your property showing the location of the well. If the well is underground, it must be uncovered prior to the department's site visit.

Please Complete the Following Information:

Date Well Was Constructed Not Sure Grouted: Yes No
Above Ground or Below Ground Total Depth of Well 97'
Well Type: Drilled Bored Hand dug Diameter 6" inches

I have thoroughly read and completed this Application and certify that the information provided herein is true, complete and correct to the best of my knowledge and is given in good faith. Representatives of the Harnett County Health Department and State Officials are granted right of entry to conduct necessary inspections to determine compliance with applicable rules.

I understand that I am solely responsible for the proper identification and labeling of all property lines, underground utility lines, and making the site accessible so that a well can be properly constructed according to the permit.

Christophe D. [Signature]
Property Owner's or Owner's Legal Representative Signature Required

4/22/21
Date

If you have any questions please contact Environmental Health Division at 910-893-7547

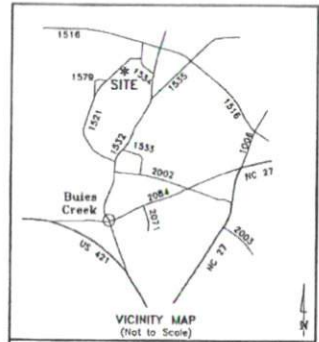

LINE LEGEND:

- Subject Boundary Surveyed
- - - Subject Boundary Not Surveyed
- Adjacent Property Lines
- Abandoned Property Lines
- Right of Way Lines
- Center of Right-of-Way
- Easement Lines
- Survey Tie Lines
- Minimum Building Setback
- Overhead Electric Lines
- Water Line
- Chainlink Fence
- Wood Fence

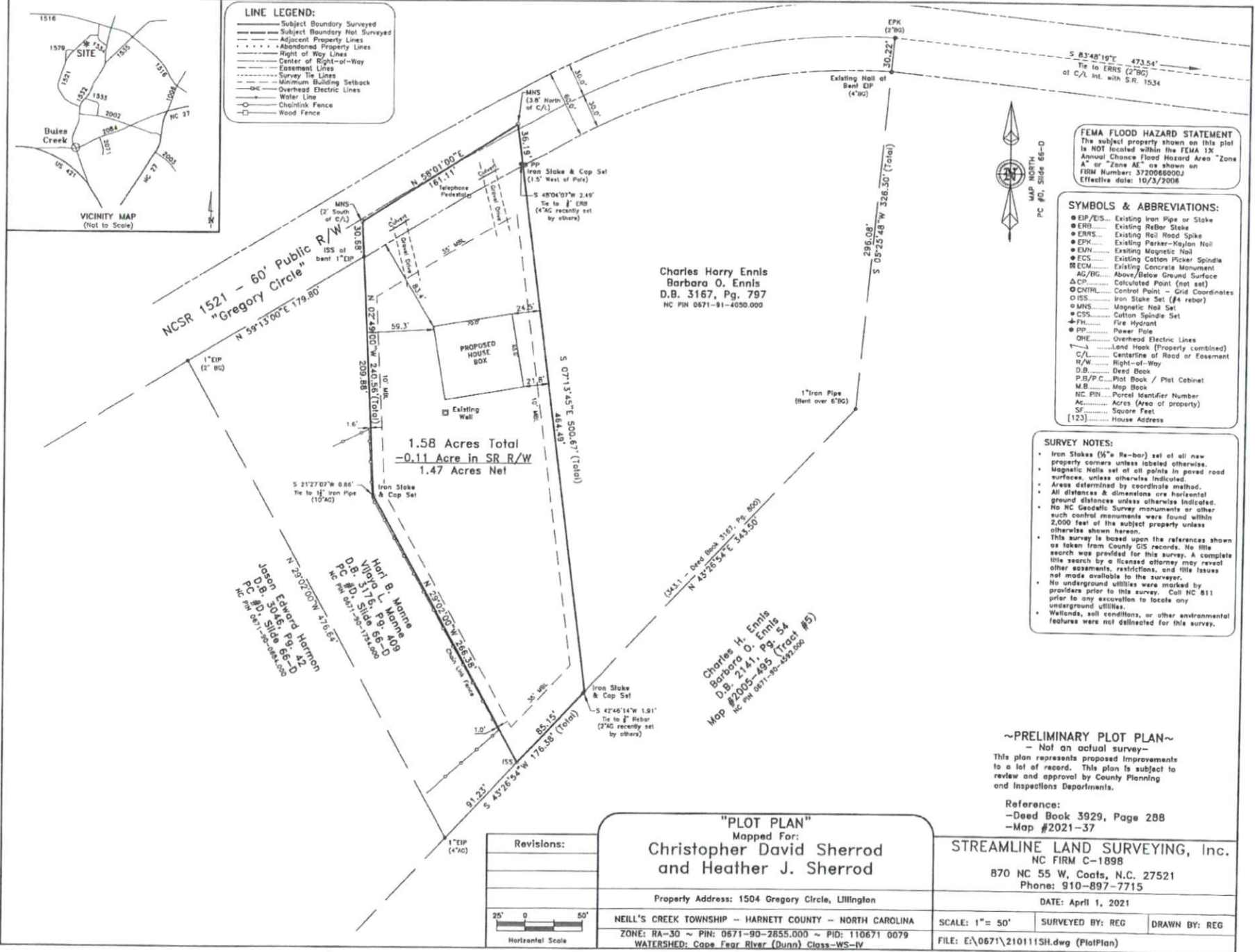

FEMA FLOOD HAZARD STATEMENT
 The subject property shown on this plot is NOT located within the FEMA 1% Annual Chance Flood Hazard Area "Zone A" or "Zone AE" as shown on FIRM Number: 3720080002 Effective date: 10/3/2008

SYMBOLS & ABBREVIATIONS:

- EIP/EIS... Existing Iron Pipe or Stake
- ERB... Existing ReBar Stake
- ERRS... Existing Rail Road Spike
- CPK... Existing Parker-Kaylon Nail
- EMN... Existing Magnetic Nail
- ECS... Existing Cotton Picker Spindle
- ECM... Existing Concrete Monument
- AG/BG... Above/Below Ground Surface
- Δ CP... Calculated Point (not set)
- CNTRL... Control Point - Grid Coordinates
- ISS... Iron Stake Set (# rebar)
- MNS... Magnetic Nail Set
- CSS... Cotton Spindle Set
- FH... Fire Hydrant
- PP... Power Pole
- OHE... Overhead Electric Lines
- LH... Lend Hook (Property combined)
- C/L... Centerline of Road or Easement
- R/W... Right-of-Way
- D.B... Deed Book
- P.B/P.C... Plot Book / Plot Cabinet
- M.B... Map Book
- NC PIN... Parcel Identifier Number
- Ac... Acres (Area of property)
- SF... Square Feet
- [123]... House Address

SURVEY NOTES:

- Iron Stakes (1/2" Re-bar) set of all new property corners unless labeled otherwise.
- Magnetic Nails set of all points in paved road surfaces, unless otherwise indicated.
- Area determined by coordinate method.
- All distances & dimensions are horizontal ground distances unless otherwise indicated.
- No NC Geodetic Survey monuments or other such control monuments were found within 2,000 feet of the subject property unless otherwise shown herein.
- This survey is based upon the references shown as taken from County GIS records. No title search was provided for this survey. A complete title search by a licensed attorney may reveal other easements, restrictions, and title issues not made available to the surveyor.
- No underground utilities were marked by providers prior to this survey. Call NC 811 prior to any excavation to locate any underground utilities.
- Wetlands, soil conditions, or other environmental features were not delineated for this survey.

Charles Harry Ennis
 Barbara O. Ennis
 D.B. 3167, Pg. 797
 NC PIN 0671-91-4050.000

Charles H. Ennis
 Barbara O. Ennis
 D.B. 2141, Pg. 54
 Map #2000-495 (Tract #5)
 NC PIN 0671-90-3992.000

Jason Edward Harmon
 D.B. 3046, Pg. 42
 PC #D Slide 66-D
 NC PIN 0671-3046.000

Harl B. Worner
 Vidor L. Worner
 D.B. 3116, Pg. 86-D
 PC #D Slide 66-D
 NC PIN 0671-3116.000

~PRELIMINARY PLOT PLAN~
 - Not an actual survey -
 This plan represents proposed improvements to a lot of record. This plan is subject to review and approval by County Planning and Inspections Departments.

Reference:
 -Deed Book 3929, Page 288
 -Map #2021-37

STREAMLINE LAND SURVEYING, Inc.
 NC FIRM C-1898
 870 NC 55 W, Coats, N.C. 27521
 Phone: 910-897-7715

"PLOT PLAN"
 Mapped For:
**Christopher David Sherrrod
 and Heather J. Sherrrod**

Property Address: 1504 Gregory Circle, Lillington

NEILL'S CREEK TOWNSHIP - HARNETT COUNTY - NORTH CAROLINA
 ZONE: RA-30 ~ PIN: 0671-90-2855.000 ~ PID: 110671 0079
 WATERSHED: Cape Fear River (Dunn) Class-WS-IV

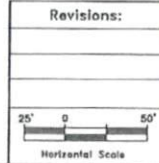

DATE: April 1, 2021
 SCALE: 1" = 50' SURVEYED BY: REG DRAWN BY: REG
 FILE: E:\0671\210111SH.dwg (PlotPlan)