

## Harnett County Department of Public Health Improvement Permit

A building permit cannot be issued with only an Improvement Permit

ISSUED TO: John F. Miller      PROPERTY LOCATION: 182 Adrian Street (Truelove Rd. - SR1452)  
 SUBDIVISION Jonathan Ridge      LOT # 22

NEW  REPAIR  EXPANSION       Site Improvements required prior to Construction Authorization Issuance:

Type of Structure: Ext. 3-bedroom SFD

Proposed Wastewater System Type: 25%/50% Reduction Sv:

Projected Daily Flow: 360 GPD

Number of bedrooms: 3      Number of Occupants: 6 max

Basement  Yes  No

Pump Required:  Yes  No  May be required based on final location and elevations of facilities

Type of Water Supply:  Community  Public  Well      Distance from well NA feet      Permit valid for:  Five years  No expiration

Permit conditions: \_\_\_\_\_

Authorized State Agent:       Date: 05/14/2021      SEE ATTACHED SITE SKETCH

The issuance of this permit by the Health Department in no way guarantees the issuance of other permits. The permit holder is responsible for checking with appropriate governing bodies in meeting their requirements. This site is subject to revocation if the site plan, plat, or the intended use changes. The Improvement Permit shall not be affected by a change in ownership of the site. This permit is subject to compliance with the provisions of the Laws and Rules for Sewage Treatment and Disposal and to conditions of this permit.

### Construction Authorization (Required for Building Permit)

The construction and installation requirements of Rules .1950, .1952, .1954, .1955, .1956, .1957, .1958, and .1959 are incorporated by references into this permit and shall be met. Systems shall be installed in accordance with the attached system layout.

ISSUED TO: John F. Miller      PROPERTY LOCATION: 182 Adrian Street (Truelove Rd. - SR1452)  
 SUBDIVISION Jonathan Ridge      LOT # 22

Facility Type: Ext. 3-bedroom SFD       New  Expansion  Repair

Basement?  Yes  No      Basement Fixtures?  Yes  No

Type of Wastewater System\*\* NOT APPLICABLE      (Initial) Wastewater Flow: 360 GPD  
 (See note below, if applicable )

HORIZ. 50% REDUCTION PIPES (Repair)

<u>Installation Requirements/Conditions</u>	Number of trenches <u>MULTI</u>	
Septic Tank Size <u>EXT</u> gallons	Exact length of each trench <u>150 (TOTAL)</u> feet	Trench Spacing: <u>9</u> Feet on Center
Pump Tank Size <u>EXT</u> gallons	Trenches shall be installed on contour at a	Soil Cover: _____ inches
	Maximum Trench Depth of: <u>20</u> inches	(Maximum soil cover shall not exceed 36" above the trench bottom)
	(Trench bottoms shall be level to +/-1/4" in all directions)	
Pump Requirements: _____ ft. TDH vs. _____ GPM		Aggregate Depth: <u>NA</u> inches below pipe
Conditions: <u>SEE SITE PLAN</u>		<u>NA</u> inches above pipe
		<u>NA</u> inches total

**WATER LINES (INCLUDING IRRIGATION) MUST BE 10FT. FROM ANY PART OF SEPTIC SYSTEM OR REPAIR AREA.  
 NO UTILITIES ALLOWED IN INITIAL OR REPAIR DRAIN FIELD AREA.**

*\*\*If applicable: I understand the system type specified is different from the type specified on the application. I accept the specifications of this permit.*

Owner/Legal Representative Signature: \_\_\_\_\_ Date: \_\_\_\_\_

This Construction Authorization is subject to revocation if the site plan, plat, or the intended use changes. The Construction Authorization shall not be transferred when there is a change in ownership of the site. This Construction Authorization is subject to compliance with the provisions of the Laws and Rules for Sewage Treatment and Disposal and to the conditions of this permit.      SEE ATTACHED SITE SKETCH

Authorized State Agent:       Date: 05/14/2021  
ANDREW CORNIO      Construction Authorization Expiration Date: 05/14/2026

# Harnett County Department of Public Health Site Sketch

Property Location: 182 Adrian Street (Truelove Rd. - SR1452)

Issued To: John F. Miller

Subdivision Jonathan Ridge

Lot # 22

Authorized State Agent: \_\_\_\_\_

*[Signature]*  
ANDREW COYNE

Date: 05/14/2021

- \* PUMP TO PRESSURE MANIFOLD OR PRESSURE MANIFOLD
- ↳ REVIEW TAPS ONSITE (PRE-INSTALL (MRETT ONSITE))
- ↳ LINES 1 + 4 [ 1/2 SCH 80 ]
- ↳ LINES 2 + 3 [ 3/4 SCH 80 ]

\* 50% REDUCTION PPBOS REMAIN - HORIZONTAL INSTALL

\* NEW DRAIN LINES WILL BUTT UP RIGHT 75'  
@ OLD DRAIN LINES

\* CAN UTILIZE EXT SUPPLY  
LINE + TRANS 213

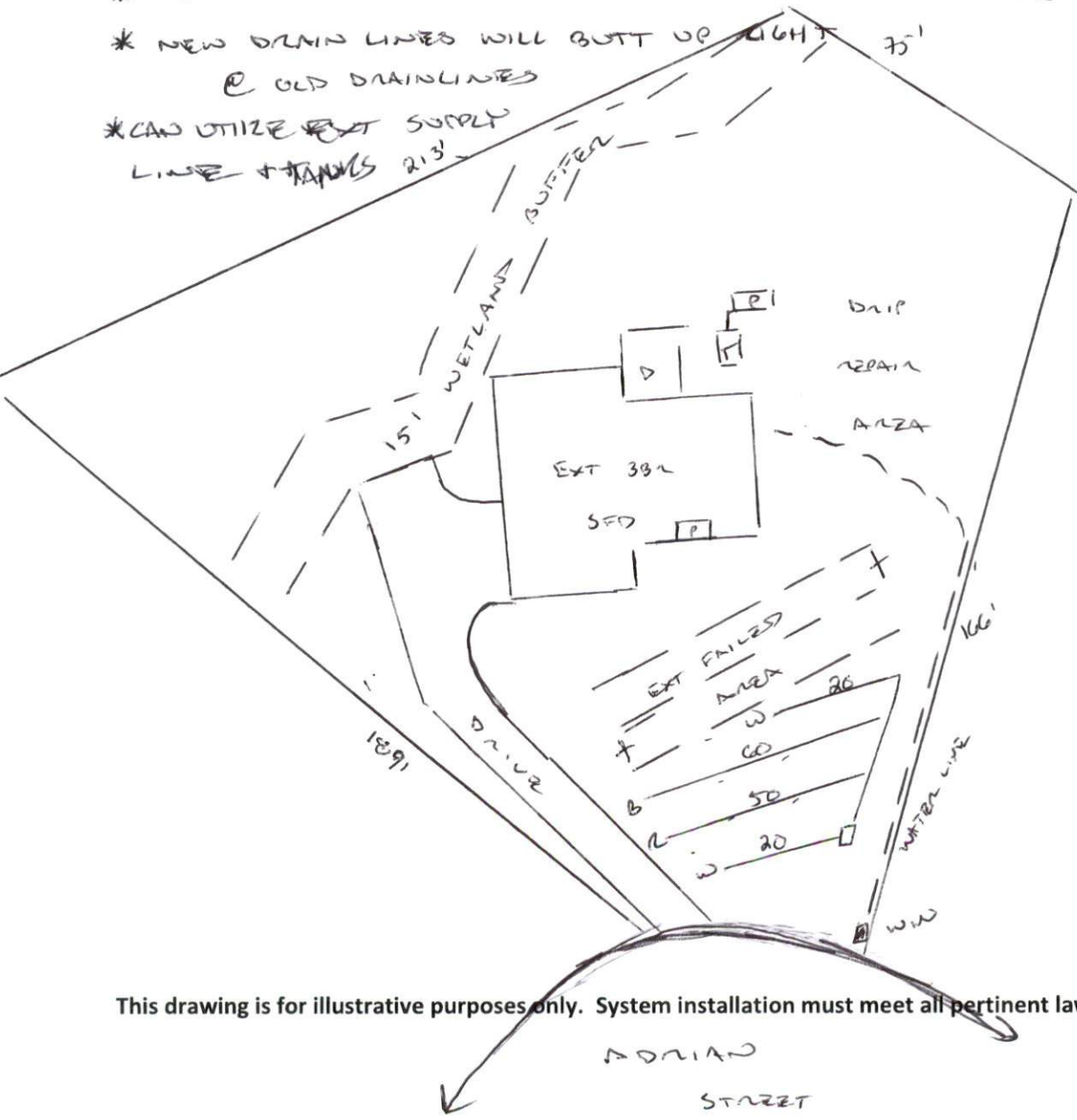

This drawing is for illustrative purposes only. System installation must meet all pertinent laws, rules, and regulations.

ADRIAN  
STREET