

Harnett County Department of Public Health

Well Abandonment Permit Application

APPLICANT INFORMATION

Michael Heunby
Applicant/Owner

_____ (631) 702-5249
Phone Number

900 Bridlewood Dr, Fuquay-Varina NC 27526
Street Address, City, State, Zip Code

PROPERTY INFORMATION

2251
Street Address Pearidge Rd Angier NC Subdivision/Lot # _____

Parcel # 2251 _____ PIN # _____

Directions to the Site

Hwy 55 into Angier turn onto 210 make a right
onto Pearidge house is on the left White house w/ gray garage door

Brief description of the well location (ex. front yard, behind out building, front yard, etc.)

1st Well is to the right of the house near pump house
2nd Well is in the front yard near telephone pole

*Please include a Site Plan of your property showing the location of the well. If the well is underground, it must be uncovered prior to the department's site visit.

Please Complete the Following Information:

Date Well Was Constructed N/A
 Above Ground or Below Ground
Well Type: Drilled Bored Hand dug

Grouted Yes No
Total Depth of Well
Diameter 20ft inches

I have thoroughly read and completed this Application and certify that the information provided herein is true, complete and correct to the best of my knowledge and is given in good faith. Representatives of the Harnett County Health Department and State Officials are granted right of entry to conduct necessary inspections to determine compliance with applicable rules.

I understand that I am solely responsible for the proper identification and labeling of all property lines, underground utility lines, and making the site accessible so that a well can be properly constructed according to the permit.

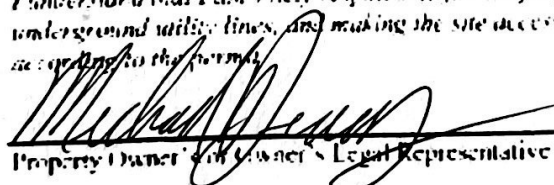
Property Owner's or Owner's Legal Representative Signature Required

3/5/2021
Date

If you have any questions please contact Environmental Health Division at 910-893-7547

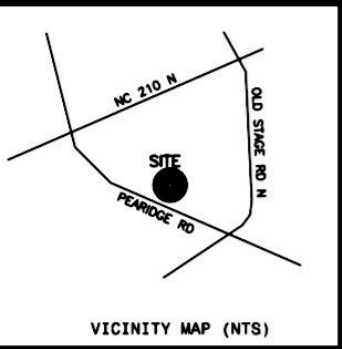

- LEGEND**
- NTS NOT TO SCALE
 - EP EXISTING IRON PIPE
 - PP POWER POLE
 - W/M WATER METER
 - TB TELEPHONE BOX
 - IPS IRON PIPE SET
 - CP&L TRANSFORMER
 - CATV CABLE TV BOX
 - L POLE LIGHT POLE
 - OHPL OVERHEAD POWER LINE
 - F.E.S. FLARED END SECTION (PIPE)
 - RCP REINFORCED CONC. PIPE
 - B.O.C. BACK OF CURB
 - F.H. FIRE HYDRANT
 - C/O SEWER CLEAN OUT
 - EIS EXISTING IRON STAKE
 - M.H. MANHOLE
 - ECM EXISTING CONCRETE MONUMENT
 - P.K. PARKER KALON NAIL

— Z —
DEED NORTH
 (REF: D.B.2105, PG.505)

Course	Bearing	Distance
L1	N 38°14'40" E	53.10'

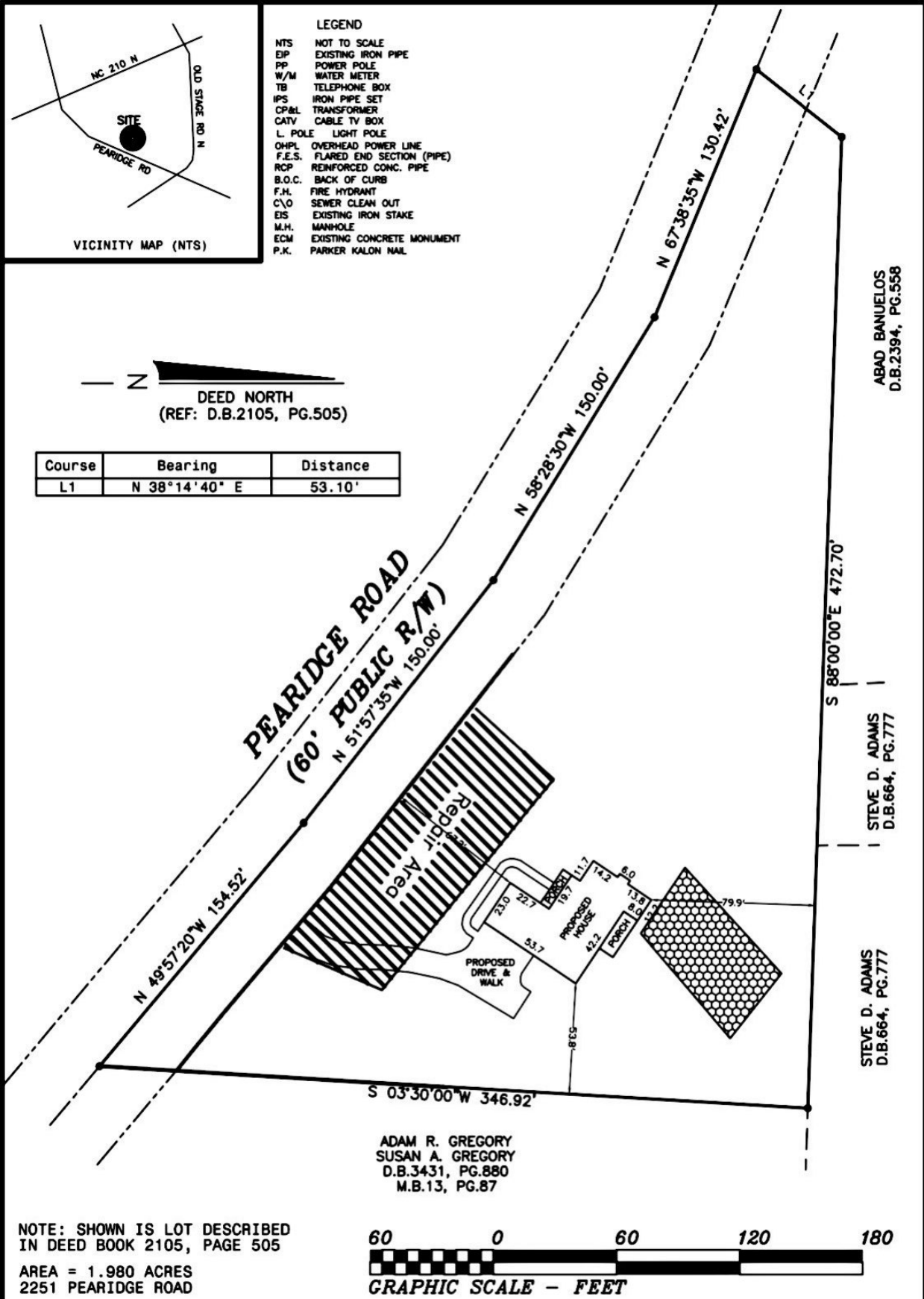

NOTE: SHOWN IS LOT DESCRIBED IN DEED BOOK 2105, PAGE 505
 AREA = 1.980 ACRES
 2251 PEARIDGE ROAD

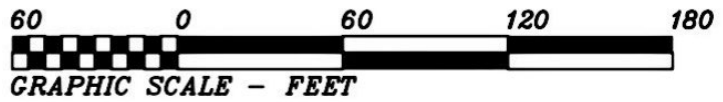

THIS IS TO CERTIFY THAT THIS MAP WAS PREPARED FROM AN ACTUAL SURVEY OF THE PREMISES, MADE UNDER MY SUPERVISION, AND THAT THERE ARE NOT ANY ENCROACHMENTS, EXCEPT AS NOTED TO THE BEST OF MY KNOWLEDGE. THAT THE RATIO OF PRECISION AS CALCULATED BY LATITUDES AND DEPARTURES IS 1:10,000. THIS MAP WAS PREPARED FOR TITLE COMPANY USE AND IS NOT INTENDED FOR RECORDATION OR CONVEYANCES WITHOUT WRITTEN AUTHORIZATION OF THE SURVEYOR AND OTHER APPROPRIATE OFFICIALS.
 PROFESSIONAL LAND SURVEYOR

PRELIMINARY PLAT
 NOT FOR RECORDATION

PRELIMINARY PLOT PLAN FOR:
SOUTHEAST CUSTOM HOME BUILDERS LLC

BLACK RIVER TWSP., HARNETT CO., N.C.
 SCALE 1" = 60' NOVEMBER 21, 2018

MAULDIN - WATKINS SURVEYING, P.A.
 P.O. BOX 444 / 1301 W. BROAD ST.
 FUQUAY VARINA, NORTH CAROLINA 27526