

Harnett County Department of Public Health Improvement Permit

A building permit cannot be issued with only an Improvement Permit

ISSUED TO: _____ PROPERTY LOCATION: _____
 SUBDIVISION _____ LOT # _____
 NEW REPAIR EXPANSION Site Improvements required prior to Construction Authorization Issuance: _____
 Type of Structure: _____
 Proposed Wastewater System Type: _____
 Projected Daily Flow: _____ GPD
 Number of bedrooms: _____ Number of Occupants: _____ max
 Basement Yes No
 Pump Required: Yes No May be required based on final location and elevations of facilities
 Type of Water Supply: Community Public Well Distance from well _____ feet Permit valid for: Five years
 No expiration
 Permit conditions: _____

Authorized State Agent: _____ Date: _____ SEE ATTACHED SITE SKETCH
 The issuance of this permit by the Health Department in no way guarantees the issuance of other permits. The permit holder is responsible for checking with appropriate governing bodies in meeting their requirements. This site is subject to revocation if the site plan, plat, or the intended use changes. The Improvement Permit shall not be affected by a change in ownership of the site. This permit is subject to compliance with the provisions of the Laws and Rules for Sewage Treatment and Disposal and to conditions of this permit.

Construction Authorization

(Required for Building Permit)

The construction and installation requirements of Rules .1950, .1952, .1954, .1955, .1956, .1957, .1958, and .1959 are incorporated by references into this permit and shall be met. Systems shall be installed in accordance with the attached system layout.

ISSUED TO: Wei Xu PROPERTY LOCATION: 57 W. Everret St (SR1120 & Stage Rd)
 SUBDIVISION Pine Ridge Estates LOT # 12
 Facility Type: DWMH New Expansion Repair
 Basement? Yes No Basement Fixtures? Yes No
 Type of Wastewater System** _____ (Initial) Wastewater Flow: 480 GPD
 (See note below, if applicable)

Septic Tank ONLY (Repair)

<u>Installation Requirements/Conditions</u>	Number of trenches _____	Trench Spacing: _____ Feet on Center
Septic Tank Size <u>1000</u> gallons	Exact length of each trench _____ feet	Soil Cover: _____ inches
Pump Tank Size _____ gallons	Trenches shall be installed on contour at a Maximum Trench Depth of: _____ inches (Trench bottoms shall be level to +/-1/4" in all directions)	(Maximum soil cover shall not exceed 36" above the trench bottom)
Pump Requirements: _____ ft. TDH vs. _____ GPM		_____ inches below pipe
Conditions: <u>Septic Tank ONLY</u> (<u>reconnect to EXISTING Drain Lines</u>)		Aggregate Depth: _____ inches above pipe _____ inches total

**WATER LINES (INCLUDING IRRIGATION) MUST BE 10FT. FROM ANY PART OF SEPTIC SYSTEM OR REPAIR AREA.
 NO UTILITIES ALLOWED IN INITIAL OR REPAIR DRAIN FIELD AREA.**

**If applicable: I understand the system type specified is different from the type specified on the application. I accept the specifications of this permit.
 Owner/Legal Representative Signature: _____ Date: _____

This Construction Authorization is subject to revocation if the site plan, plat, or the intended use changes. The Construction Authorization shall not be transferred when there is a change in ownership of the site. This Construction Authorization is subject to compliance with the provisions of the Laws and Rules for Sewage Treatment and Disposal and to the conditions of this permit. SEE ATTACHED SITE SKETCH

Authorized State Agent: [Signature] REHS Date: 3-17-21
 Construction Authorization Expiration Date: 3-17-26

Application # EH2103-0010

Harnett County Department of Public Health Site Sketch

Property Location: 57 W. Everret St (SR1120 & Stage Rd)

Issued To: Wei Xu

Subdivision Pine Ridge Estates

Lot # 12

Authorized State Agent: *Moh Al-ECHE*

Date: 3-17-21

* Replace Septic Tank

↳ Reconnect TO EXISTING Drain Lines

↳ Keep Tank As shallow as possible

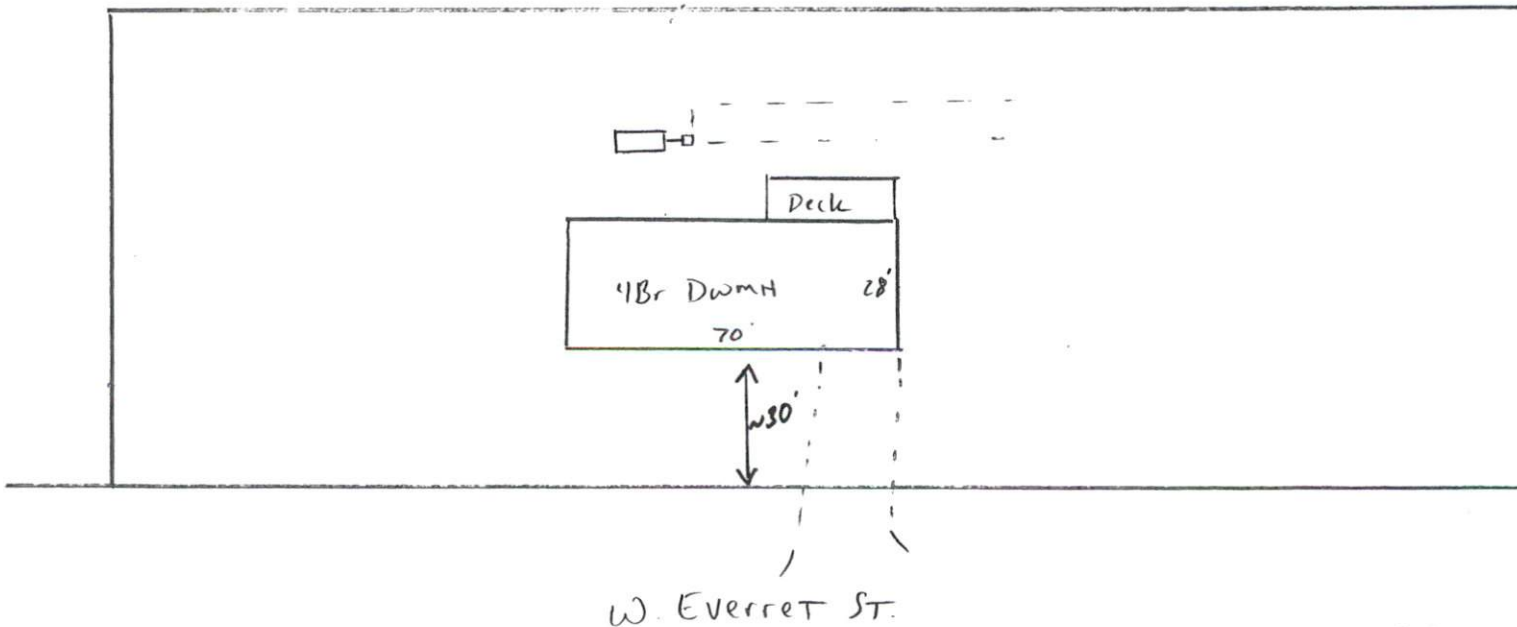

This drawing is for illustrative purposes only. System installation must meet all pertinent laws, rules, and regulations.