

# HARNETT COUNTY DEPARTMENT OF PUBLIC HEALTH

## Well Abandonment Permit

Permit Number: NA      Application Number: EH2101-0023      Applicant Name: Thomas White

Address: 65 Kinton Drive Fuquay-Varina, NC 27526 / 327 Tactical Dr. Bunnlevel, NC 28323

Type of Well: Hand Dug    Total Depth: 23ft    Diameter: 40in    Grouted: No    Static Water Level: 17ft

Directions to Site: 370 Ausley Road Fuquay-Varina, NC 27526

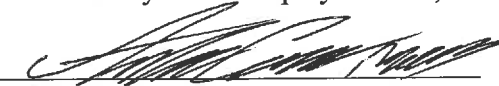
Agent of the State       Date: 01/26/2021

Abandonment Procedure: Abandonment Procedure: 1. Remove all plumbing or piping into the well, along with any obstructions inside the well; 2. Remove as much of the well tile casing as possible, but no less than to a depth of three feet below land surface; 3. remove all soil or other subsurface material present down to the top of the remaining well casing, and extending to a width of at least 12 inches outside of the well casing on all sides; 4. Fill the well up to the top of the remaining casing with cement grout, concrete grout, bentonite grout, dry clay, or material excavated during drilling of the well and then compacted in place; 5. Pour a one foot thick concrete grout or cement grout plug that fills the entire excavated area about the top of the casing, including the area extending on all sides of the casing out to a width of at least 12 inches on all sides; 6. Complete the abandonment process by filling the remainder of the well above the concrete or cement plug with additional concrete grout, cement grout, or soil. A record of the abandonment must be submitted within 30 days of abandonment.

Note: Contact Harnett County Environmental Health for appointment prior to beginning of well abandonment procedure.

**Well must be abandoned by a Certified North Carolina well driller/contractor.**

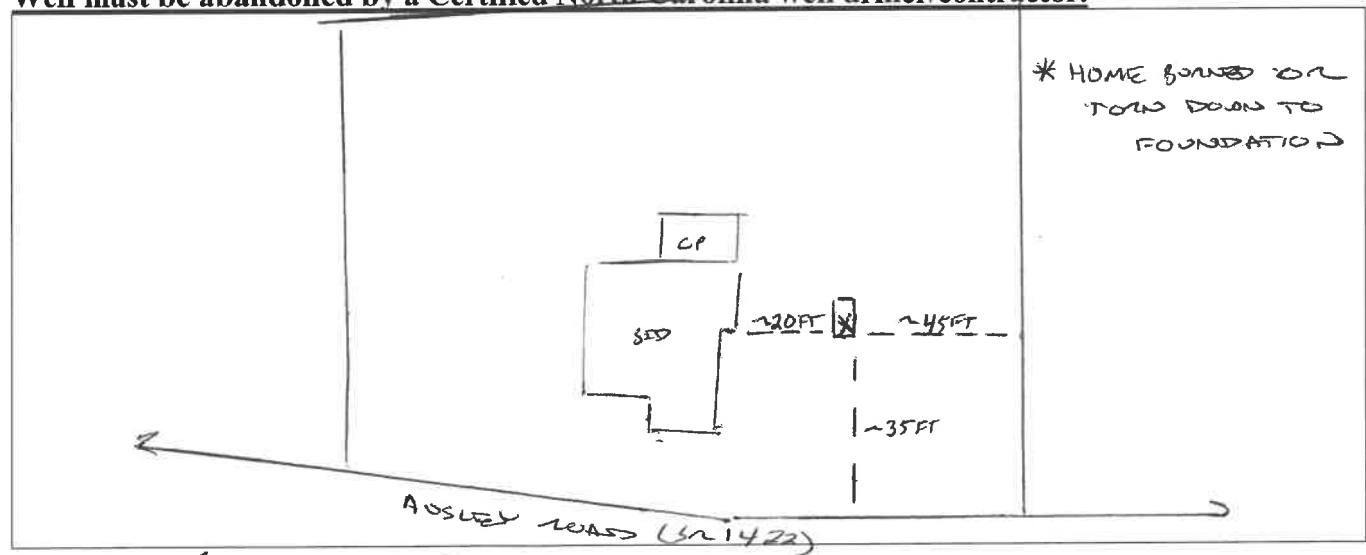

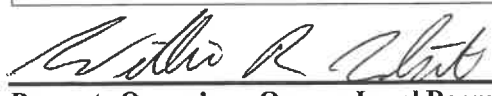

01-27-2021

Property Owner's or Owners Legal Representative Signature Required

Date

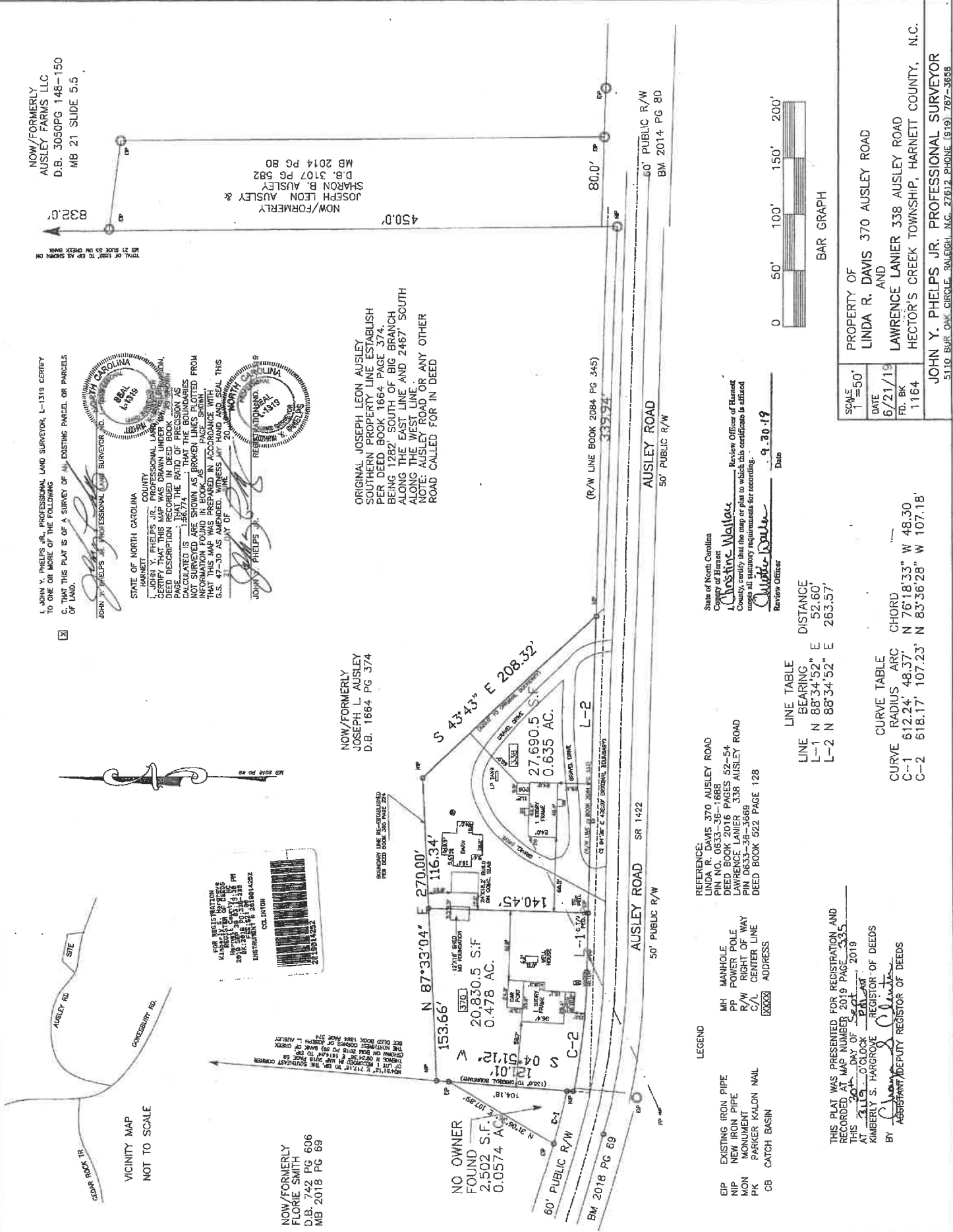

NOW/FORMERLY  
AUSLEY FARMS LLC  
D.B. 3050 PG 148-150  
MB 21 SLIDE 5.5

NOW/FORMERLY  
JOSEPH LEON AUSLEY &  
SHARON B. AUSLEY  
D.B. 3107 PG 582  
MB 2014 PG 80

I, JOHN Y. PHELPS JR., PROFESSIONAL LAND SURVEYOR, L-1319 CERTIFY TO ONE OR MORE OF THE FOLLOWING:  
C. THAT THIS PLAT IS OF A SURVEY OF AN EXISTING PARCEL OR PARCELS OF LAND.

STATE OF NORTH CAROLINA  
COUNTY OF HARNETT  
I, JOHN Y. PHELPS JR., PROFESSIONAL LAND SURVEYOR, L-1319, DO HEREBY CERTIFY THAT THIS MAP WAS DRAWN UNDER MY PERSONAL SUPERVISION, DEED DESCRIPTION RECORDED IN DEED BOOK PAGE 1664 OF DEED BOOK 1664, THAT THE RATIO OF PRECISION AS CALCULATED IS 1:1000, THE RATIO OF PRECISION AS NOT SURVEYED ARE SHOWN AS BROKEN LINES, PLOTTED FROM INFORMATION FOUND IN BOOK AS PAGE SHOWN THAT THIS MAP WAS PREPARED IN ACCORDANCE WITH G.S. 47-30 AS AMENDED. WITNESS MY HAND AND SEAL THIS DAY OF 22nd MONTH OF 2019.

STATE OF NORTH CAROLINA  
COUNTY OF HARNETT  
I, JOHN Y. PHELPS JR., PROFESSIONAL LAND SURVEYOR, L-1319, DO HEREBY CERTIFY THAT THIS MAP WAS DRAWN UNDER MY PERSONAL SUPERVISION, DEED DESCRIPTION RECORDED IN DEED BOOK PAGE 1664 OF DEED BOOK 1664, THAT THE RATIO OF PRECISION AS CALCULATED IS 1:1000, THE RATIO OF PRECISION AS NOT SURVEYED ARE SHOWN AS BROKEN LINES, PLOTTED FROM INFORMATION FOUND IN BOOK AS PAGE SHOWN THAT THIS MAP WAS PREPARED IN ACCORDANCE WITH G.S. 47-30 AS AMENDED. WITNESS MY HAND AND SEAL THIS DAY OF 22nd MONTH OF 2019.

STATE OF NORTH CAROLINA  
COUNTY OF HARNETT  
I, JOHN Y. PHELPS JR., PROFESSIONAL LAND SURVEYOR, L-1319, DO HEREBY CERTIFY THAT THIS MAP WAS DRAWN UNDER MY PERSONAL SUPERVISION, DEED DESCRIPTION RECORDED IN DEED BOOK PAGE 1664 OF DEED BOOK 1664, THAT THE RATIO OF PRECISION AS CALCULATED IS 1:1000, THE RATIO OF PRECISION AS NOT SURVEYED ARE SHOWN AS BROKEN LINES, PLOTTED FROM INFORMATION FOUND IN BOOK AS PAGE SHOWN THAT THIS MAP WAS PREPARED IN ACCORDANCE WITH G.S. 47-30 AS AMENDED. WITNESS MY HAND AND SEAL THIS DAY OF 22nd MONTH OF 2019.

ORIGINAL JOSEPH LEON AUSLEY  
SOUTHERN PROPERTY LINE ESTABLISH  
PER DEED BOOK 1664 PAGE 374.  
BEING 1282' SOUTH OF BIG BRANCH  
ALONG THE EAST LINE AND 2457' SOUTH  
ALONG THE WEST LINE.  
NOTE: AUSLEY ROAD OR ANY OTHER  
ROAD CALLED FOR IN DEED

NOW/FORMERLY  
JOSEPH L. AUSLEY  
D.B. 1664 PG 374

NOW/FORMERLY  
FLORIE SMITH  
D.B. 742 PG 606  
MB 2018 PG 69

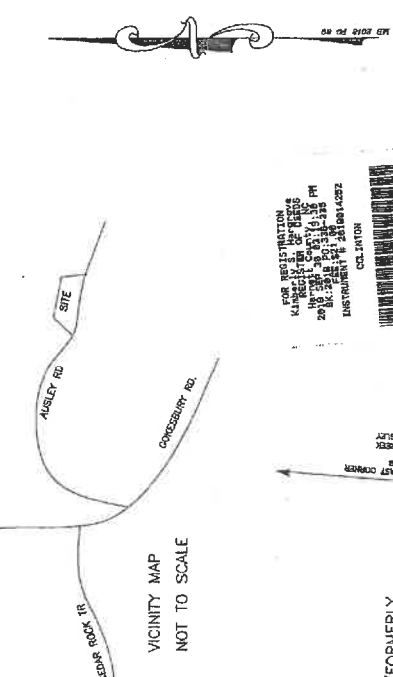

REFERENCE:  
LINDA R. DAVIS 370 AUSLEY ROAD  
PIN NO. 0533-36-1688  
DEED BOOK 2016 PAGES 52-54  
LAWRENCE LANIER 338 AUSLEY ROAD  
PIN 0533-36-3669  
DEED BOOK 522 PAGE 128

LEGEND  
EIP EXISTING IRON PIPE  
NIP NEW IRON PIPE  
MON MONUMENT  
PK PARKER KALON MAIL  
CB CATCH BASIN

LINE TABLE

LINE	BEARING	DISTANCE
L-1	N 88°34'52" E	52.60'
L-2	N 88°34'52" E	263.57'

CURVE TABLE

CURVE	RADIUS	ARC	CHORD
C-1	612.24'	48.37'	N 76°18'33" W 48.30'
C-2	618.17'	107.23'	N 83°36'28" W 107.18'

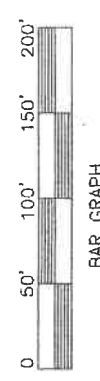

THIS PLAT WAS PRESENTED FOR REGISTRATION AND RECORDED AT MAP NUMBER 2019 PAGE 335 AT 11:00 O'CLOCK P.M. 2019 BY KIMBERLY S. HARGROVE REGISTERED PROFESSIONAL LAND SURVEYOR L-1319 ASSISTANT/DEPUTY REGISTER OF DEEDS

SCALE	1"=50'
DATE	6/21/19
PD. BK	1164
PROPERTY OF LINDA R. DAVIS 370 AUSLEY ROAD AND LAWRENCE LANIER 338 AUSLEY ROAD HECTOR'S CREEK TOWNSHIP, HARNETT COUNTY, N.C.	
JOHN Y. PHELPS JR. PROFESSIONAL SURVEYOR 5110 BUE OAK CIRCLE, RALEIGH, NC. 27612 PHONE (919) 787-3668	