

HTE# PH 2101-0015

# Harnett County Department of Public Health

25860

PERMIT # \_\_\_\_\_

## Operation Permit

New Installation  Septic Tank  Nitrification Line  Repair  Expansion

PROPERTY LOCATION: SR 2005 Bridenhill RD

Name: (owner) Michael Jackson SUBDIVISION Country Meadows LOT # 1

System Installer: Jones Septic Registration # \_\_\_\_\_

Basement with plumbing:  Garage  Number of Bedrooms \_\_\_\_\_

Type of Water Supply:  Community  Public  Well Distance from well 50' + feet

System Type: 250' RSDU (con) System Type VI G Types V and VI Systems expire in 5 years.

(In accordance with Table V a) Owner must contact Health Department 6 months prior to expiration for permit renewal.

*Champion Creek 4*

This system has been installed in compliance with applicable North Carolina General Statutes, Rules for Sewage Treatment and Disposal, and all conditions of the Improvement Permit and Construction Authorization.

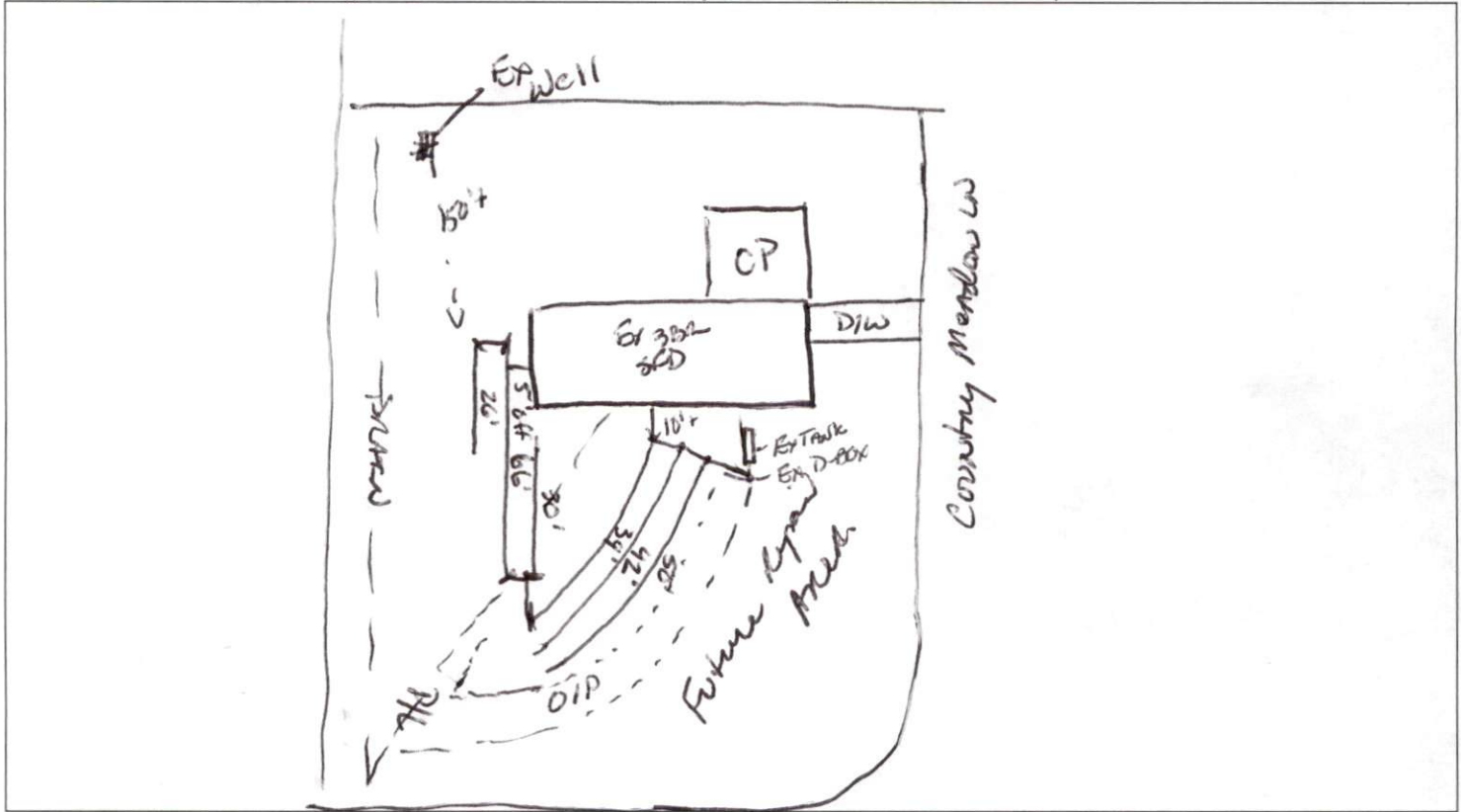

### PERMIT CONDITIONS:

- I. Performance: System shall perform in accordance with Rule .1961.
- II. Monitoring: As required by Rule .1961.
- III. Maintenance: As required by Rule .1961. Other: \_\_\_\_\_  
Subsurface system operator required? Yes  No   
If yes, see attached sheet for additional operation conditions, maintenance and reporting.

- IV. Operation: \_\_\_\_\_
- V. Other: \_\_\_\_\_

D-Box  Pump  Alarm  H2O Line  PWR Line

Following are the specifications for the sewage disposal system on the above captioned property.

Type of system:  Conventional  Other 250' RSDU (con) Septic Tank: 100 gallons Pump Tank: \_\_\_\_\_ gallons  
 Subsurface No. of exact length width of depth of  
 Drainage Field ditches \_\_\_\_\_ of each ditch 248 feet ditches 3 feet ditches 22" inches  
 French Drain Required: \_\_\_\_\_ Linear feet

Authorized State Agent James E. Markham *UP 2845* Date 3-10-21