

Harnett County Department of Public Health Improvement Permit

A building permit cannot be issued with only an Improvement Permit

ISSUED TO: Michael Jackson PROPERTY LOCATION: 2005 Brickmill RD
 NEW REPAIR EXPANSION SUBDIVISION: Country Meadows LOT # 1
 Type of Structure: EX SFD Site Improvements required prior to Construction Authorization Issuance:
 Proposed Wastewater System Type: 25% REPAIR
 Projected Daily Flow: 360 GPD
 Number of bedrooms: 3 Number of Occupants: 6 max
 Basement Yes No
 Pump Required: Yes No May be required based on final location and elevations of facilities
 Type of Water Supply: Community Public Well Distance from well 50 feet
 Permit conditions: _____ Permit valid for: 30 DAYS Five years WITH NO FAILURE
 No expiration

Authorized State Agent: James E. Markham Date: 2-11-21 SEE ATTACHED SITE SKETCH

The issuance of this permit by the Health Department in no way guarantees the issuance of other permits. The permit holder is responsible for checking with appropriate governing bodies in meeting their requirements. This site is subject to revocation if the site plan, plat, or the intended use changes. The Improvement Permit shall not be affected by a change in ownership of the site. This permit is subject to compliance with the provisions of the Laws and Rules for Sewage Treatment and Disposal and to conditions of this permit.

Construction Authorization (Required for Building Permit)

The construction and installation requirements of Rules .1950, .1952, .1954, .1955, .1956, .1957, .1958, and .1959 are incorporated by references into this permit and shall be met. Systems shall be installed in accordance with the attached system layout.

ISSUED TO: Michael Jackson PROPERTY LOCATION: 2005 Brickmill RD
 Facility Type: EX SFD New Expansion Repair
 Basement? Yes No Basement Fixtures? Yes No
 Type of Wastewater System** _____ (Initial) Wastewater Flow: 360 GPD
 (See note below, if applicable 25% REPAIR (Repair)

Installation Requirements/Conditions

Septic Tank Size <u>1500</u> gallons	Number of trenches <u>2</u>	Exact length of each trench <u>120</u> feet	Trench Spacing: <u>9</u> Feet on Center
Pump Tank Size _____ gallons	Trenches shall be installed on contour at a	Maximum Trench Depth of: <u>22"</u> inches	Soil Cover: <u>6</u> inches
	(Trench bottoms shall be level to +/- 1/4" in all directions)		(Maximum soil cover shall not exceed 36" above the trench bottom)
Pump Requirements: _____ ft. TDH vs. _____ GPM			<u>6</u> inches below pipe
			Aggregate Depth: <u>2</u> inches above pipe
Conditions: _____			<u>12</u> inches total

WATER LINES (INCLUDING IRRIGATION) MUST BE 10FT. FROM ANY PART OF SEPTIC SYSTEM OR REPAIR AREA.
NO UTILITIES ALLOWED IN INITIAL OR REPAIR DRAIN FIELD AREA.

*If applicable: I understand the system type specified is different from the type specified on the application. I accept the specifications of this permit.
 Owner/Legal Representative Signature: _____ Date: _____

This Construction Authorization is subject to revocation if the site plan, plat, or the intended use changes. The Construction Authorization shall not be transferred when there is a change in ownership of the site. This Construction Authorization is subject to compliance with the provisions of the Laws and Rules for Sewage Treatment and Disposal and to the conditions of this permit. SEE ATTACHED SITE SKETCH

Authorized State Agent: James E. Markham Date: 2-11-21 - 30 DAYS
 Construction Authorization Expiration Date: 2-11-26 WITH NO FAILURE

Application # EH 2101-2015

Harnett County Department of Public Health Site Sketch

Property Location: SR 2005 Brickmill RD
Issued To: Michael Jackson Subdivision Country Meadow Lot # 1
Authorized State Agent: James E. Manhart III Date: 2-11-21

- * Sleeve or Re-route Any Utility Lines
- * Sleeve or Re-route Any Foundation Piers
- * Gully IS INSIDE P.L.
- STAY 10' ABOVE Gully
- * Keep 9' on Centers from EXISTING LINES
- * Met WITH Contractor About Layout AND STAYING OUT OF EXISTING Gully

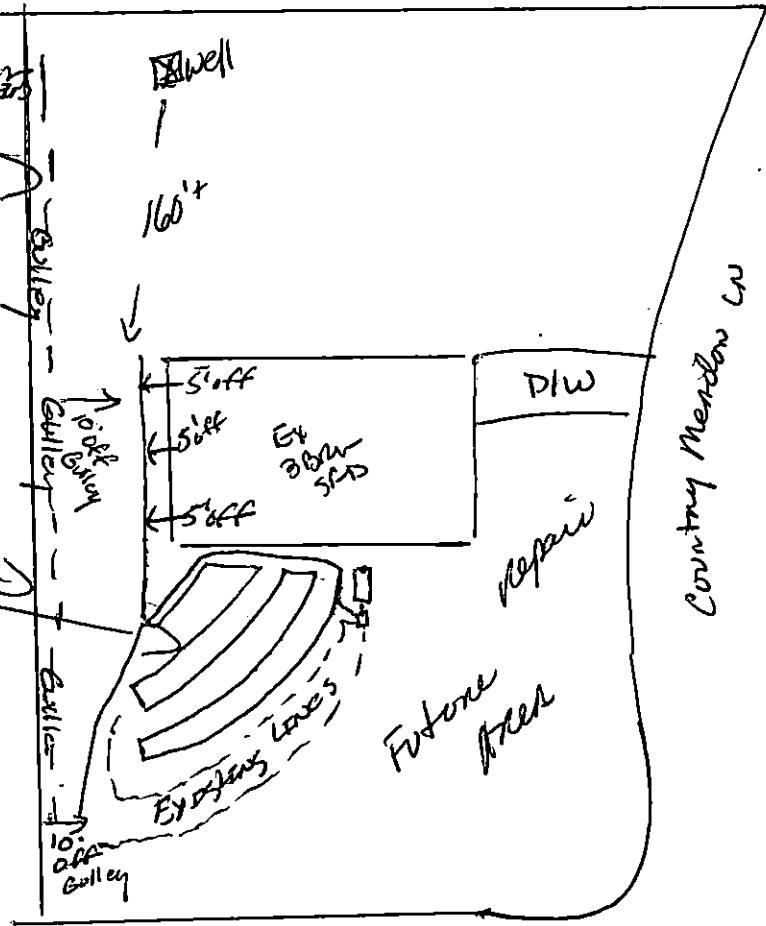

SR 2005 Brickmill RD

This drawing is for illustrative purposes only. System installation must meet all pertinent laws, rules, and regulations.