

Harnett County Department of Public Health

Improvement Permit

A building permit cannot be issued with only an Improvement Permit

ISSUED TO: BOBBY FLORES (EASTON PROPERTIES) SUBDIVISION _____ LOT # _____
 PROPERTY LOCATION: 7042 US 401 N.
 NEW REPAIR EXPANSION ~~RELOCATION~~ Site Improvements required prior to Construction Authorization Issuance:
 Type of Structure: EXT 3-BEDROOM STD
 Proposed Wastewater System Type: PUMP TO 25% RED.
 Projected Daily Flow: 366 GPD
 Number of bedrooms: 3 Number of Occupants: 6 max
 Basement Yes No
 Pump Required: Yes No May be required based on final location and elevations of facilities
 Type of Water Supply: Community Public Well Distance from well NA feet ~~ABANDONED~~ Permit valid for: Five years
 No expiration
 Permit conditions: _____

Authorized State Agent: [Signature] Date: 02/26/2021 SEE ATTACHED SITE SKETCH

The issuance of this permit by the Health Department in no way guarantees the issuance of other permits. The permit holder is responsible for checking with appropriate governing bodies in meeting their requirements. This site is subject to revocation if the site plan, plat, or the intended use changes. The Improvement Permit shall not be affected by a change in ownership of the site. This permit is subject to compliance with the provisions of the Laws and Rules for Sewage Treatment and Disposal and to conditions of this permit.

Construction Authorization

(Required for Building Permit)

The construction and installation requirements of Rules .1950, .1952, .1954, .1955, .1956, .1957, .1958, and .1959 are incorporated by references into this permit and shall be met. Systems shall be installed in accordance with the attached system layout.

ISSUED TO: BOBBY FLORES (EASTON PROPERTIES) PROPERTY LOCATION: 7042 US 401 N.
 SUBDIVISION _____ LOT # _____
 Facility Type: EXT 3-BL STD New Expansion Repair ~~RELOCATION~~
 Basement? Yes No Basement Fixtures? Yes No
 Type of Wastewater System** PUMP TO 25% REDUCTION (Initial) Wastewater Flow: 360 GPD
 (See note below, if applicable
PUMP TO 50% PPG'S REDUCTION (Repair)

Installation Requirements/Conditions

Septic Tank Size <u>1000</u> gallons	Number of trenches <u>3</u>	Trench Spacing: <u>9</u> Feet on Center
Pump Tank Size <u>1000</u> gallons	Exact length of each trench <u>80</u> feet	Soil Cover: <u>12-26</u> inches
	Trenches shall be installed on <u>conjour</u> at a	(Maximum soil cover shall not exceed
	Maximum Trench Depth of: <u>24-30</u> inches	36" above the trench bottom)
	(Trench bottoms shall be level to +/-1/4"	
	in all directions)	
Pump Requirements: _____ ft. TDH vs. _____ GPM		<u>NA</u> inches below pipe
		Aggregate Depth: <u>NA</u> inches above pipe
Conditions: <u>PUMP TO MEDIUM D-BOX W/ EQUAL DISTRIBUTION REQUIRED</u>		<u>NA</u> inches total

**WATER LINES (INCLUDING IRRIGATION) MUST BE 10FT. FROM ANY PART OF SEPTIC SYSTEM OR REPAIR AREA.
 NO UTILITIES ALLOWED IN INITIAL OR REPAIR DRAIN FIELD AREA.**

**If applicable: I understand the system type specified is different from the type specified on the application. I accept the specifications of this permit.

Owner/Legal Representative Signature: _____ Date: _____

This Construction Authorization is subject to revocation if the site plan, plat, or the intended use changes. The Construction Authorization shall not be transferred when there is a change in ownership of the site. This Construction Authorization is subject to compliance with the provisions of the Laws and Rules for Sewage Treatment and Disposal and to the conditions of this permit. SEE ATTACHED SITE SKETCH

Authorized State Agent: [Signature] Date: 02/26/2021
ANDREW WILSON Construction Authorization Expiration Date: 02/26/2026

Application # EH2021-0025

Harnett County Department of Public Health Site Sketch

Property Location: 7042 US 401 N.

Issued To: BOBBY FLORES (EASTON P&O.) Subdivision _____ Lot # _____

Authorized State Agent: *[Signature]* Date: 02/26/2021

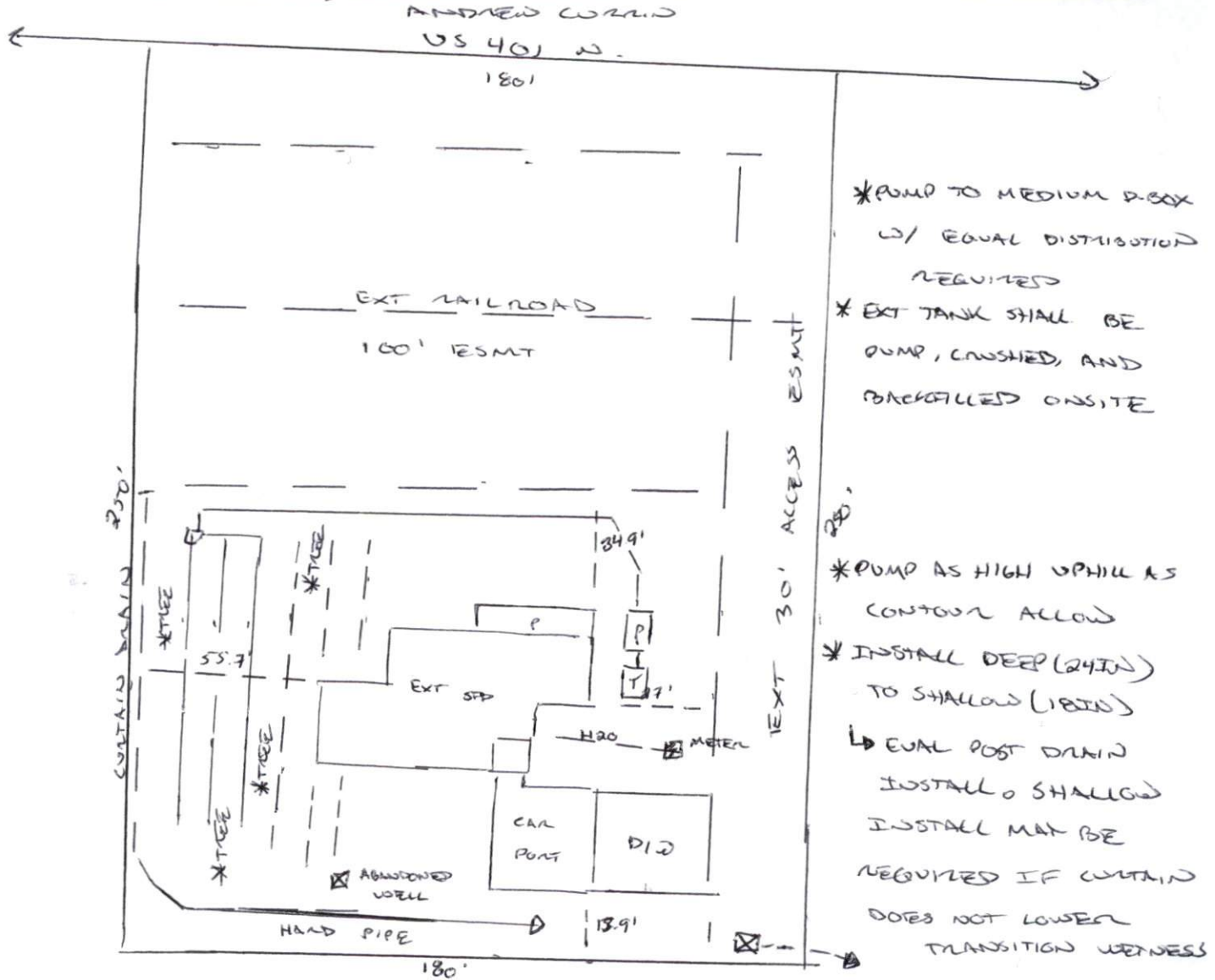

CURTAIN DRAIN REQUIRED

- * INSTALL REQUIRED RIGHT @ P.O. [APPROX. 90-100FT] W/ HANDPIPE DRAINAGE TO A LOWER ELEVATION DRAIN BACK PROPERTY LINE
- * 36IN TRENCH W/ PIPE AS DEEP CONTOUR ALLOWS

This drawing is for illustrative purposes only. System installation must meet all pertinent laws, rules, and regulations.

- * PLASTIC LINE BOTTOM AND DOWNHILL SIDE
- * 10FT SEPTIC SETBACK
- * INSTALL DRAIN PRE-INSTALL [SEPTIC] AND GIVE TIME FOR SOIL TO DEN