

# Harnett County Department of Public Health

## Well Abandonment Permit Application

### APPLICANT INFORMATION

Easton Properties LLC — Bobby Floars ( ) 919-738-0579  
Applicant/Owner Phone Number

1339 Stone Lion Dr. Fuquay Varina, NC 27526  
Street Address, City, State, Zip Code

### PROPERTY INFORMATION

Street Address 7042 US 401 N, Fuquay Varina Subdivision/Lot #

Parcel # 08-0653- -0021 PIN #

### Directions to the Site

Take US 401 toward Fuquay. House is on the right about 1/4 mile past the Kipling post office.

Turn into drive, cross the tracks, house will be first house on the right

Brief description of the well location (ex. front yard, behind out building, front yard, etc.)  
center of back yard

**\*Please include a Site Plan of your property showing the location of the well. If the well is underground, it must be uncovered prior to the department's site visit.**

### Please Complete the Following Information:

Date Well Was Constructed est 1950-1960 Grouted: Yes  No   
Above Ground  or Below Ground  Total Depth of Well 23'  
Well Type: Drilled  Bored  Hand dug  Diameter 20" inches

I have thoroughly read and completed this Application and certify that the information provided herein is true, complete and correct to the best of my knowledge and is give in good faith. Representatives of the Harnett County Health Department and State Officials are granted right of entry to conduct necessary inspections to determine compliance with applicable rules.

*I understand that I am solely responsible for the proper identification and labeling of all property lines, underground utility lines, and making the site accessible so that a will can be properly constructed according to the permit.*

  
Property Owner's or Owner's Legal Representative Signature Required Date 11/30/20

If you have any questions please contact Environmental Health Division at 910-893-7547

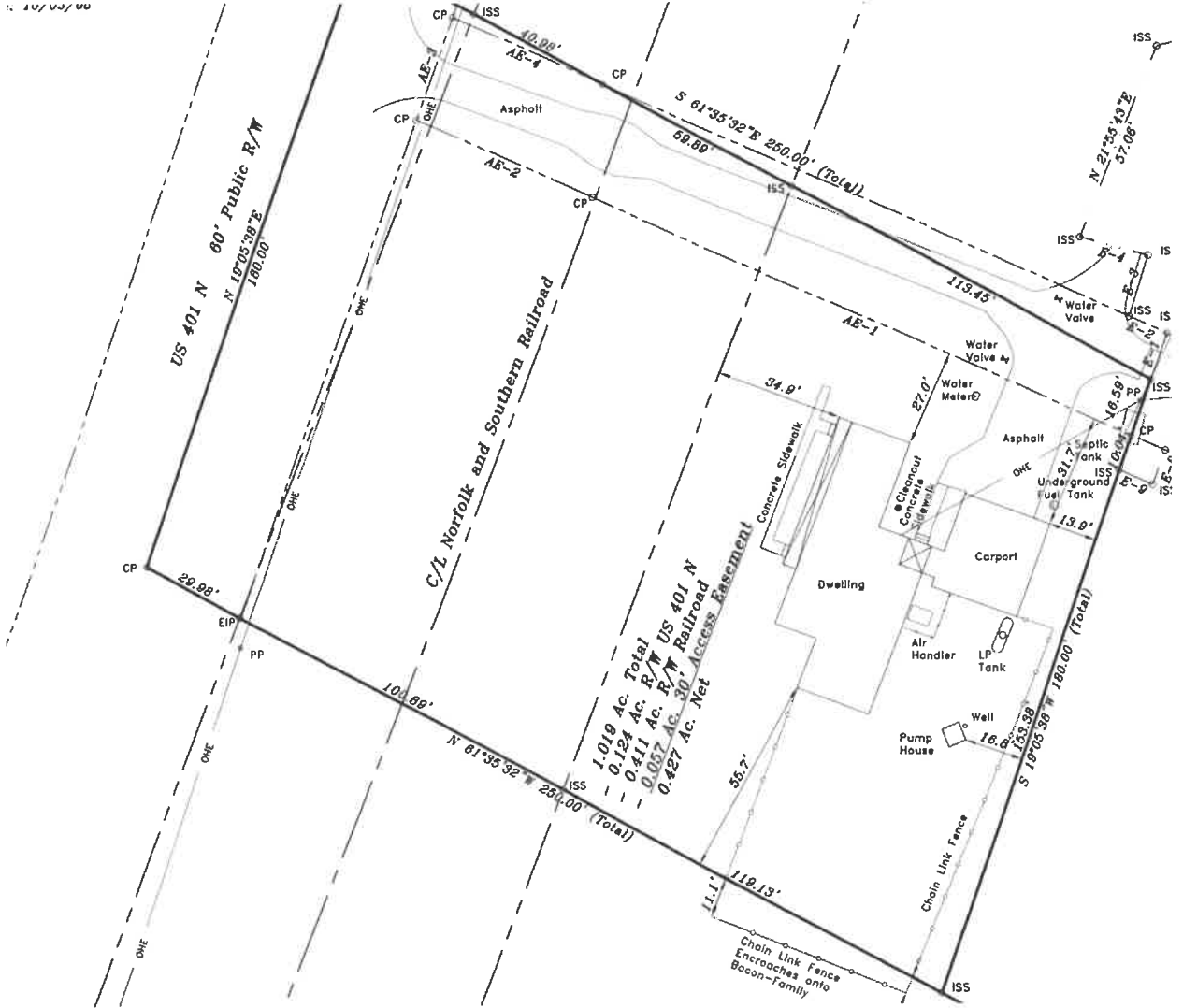

1.019 Ac. Total  
 - 0.124 Ac. R/W  
 - 0.411 Ac. R/W US 401 N  
 - 0.427 Ac. Net

US 401 N 80' Public R/W  
 N 19°05'38" E  
 180.00'

C/L Norfolk and Southern Railroad

Chain Link Fence  
 Encroaches onto  
 Bacon-Family

Chain Link Fence

Dwelling

Carport

Air Handler

LP Tank

Pump House

Well

Concrete Slidewalk

Cleanout  
 Concrete  
 Slidewalk

Public  
 Tank  
 Under  
 ground  
 Fuel  
 Tank

Water Meter

Water Valve

Water Valve

Water Valve

Water Valve

Water Valve

Water Valve

Water Valve

Water Valve

Water Valve

Water Valve

Water Valve

Water Valve

Water Valve

Water Valve