

HARNETT COUNTY HEALTH DEPARTMENT
 ENVIRONMENTAL HEALTH SECTION
 307 W. CORNELIUS HARNETT BLVD.
 LILLINGTON, NC 27546
 910-893-7547 PHONE
 910-893-9371 FAX

Application for Repair

EMAIL ADDRESS: Appletoacher@gmail.com
 NAME: Carolyn Collins PHONE NUMBER: 919-902-2075
 PHYSICAL ADDRESS: 794 Hayward Lake Road Erwin NC
 MAILING ADDRESS (IF DIFFERENT THAN PHYSICAL): 26 East Paige Wynd Drive 28339
Angier NC 27501
 IF RENTING, LEASING, ETC., LIST PROPERTY OWNER NAME: _____

SUBDIVISION NAME _____ LOT #/TRACT # _____ STATE RD/HWY _____ SIZE OF LOT/TRACT _____

Type of Dwelling: Modular Mobile Home Stick built Other _____

Number of bedrooms: 2 Basement

Garage: Yes No Dishwasher: Yes No Garbage Disposal: Yes No

Water Supply: Private Well Community System County

Directions from Lillington to your site: _____

Take 421 to Triton High School on
Hayward Lake Rd. Pass the High
School on ~~left~~ right then find address on left.

In order for Environmental Health to help you with your repair, you will need to comply by completing the following:

1. A "surveyed and recorded map" and "deed to your property" must be attached to this application. Please inform us of any wells on the property by showing on your survey map.
2. The outlet end of the tank and the distribution box will need to be uncovered and property lines flagged. After the tank is uncovered, property lines flagged, underground utilities marked, and the orange sign has been placed, you will need to call us at 910-893-7547 to confirm that your site is ready for evaluation.

Your system must be repaired within 30 days of issuance of the Improvement Permit or the time set within receipt of a violation letter. (Whichever is applicable.)

By signing below, I certify that all of the above information is correct to the best of my knowledge. False information will result in the denial of the permit. The permit is subject to revocation if the site plan, intended use, or ownership changes.

Carolyn Collins

11/9/20

Signature

Date

HOMEOWNER INTERVIEW FORM

It is important that you answer the following questions for our inspectors. Please do not leave any blanks if possible, and answer all questions to the best of your ability. Thank You.

Have you received a violation letter for a failing system from our office? [] YES [] NO

Also, within the last 5 years have you completed an application for repair for this site? [] YES [] NO

Year home was built (or year of septic tank installation) Unknown

Installer of system Unknown

Septic Tank Pumper Unknown Shane McDonald

Designer of System Unknown Eastern Septic

1. Number of people who live in house? 1 # adults 0 # children 1 # total
- ~~2.~~ What is your average estimated daily water usage? _____ gallons/month or day _____ county water. If HCPU please give the name the bill is listed in Kim Bee / Tyler
- ~~3.~~ If you have a garbage disposal, how often is it used? [] daily [] weekly [] monthly
4. When was the septic tank last pumped? _____ How often do you have it pumped? _____
5. If you have a dishwasher, how often do you use it? [] daily [] every other day [] weekly
6. If you have a washing machine, how often do you use it? [] daily [] every other day [] weekly [] monthly
7. Do you have a water softener or treatment system? [] YES [] NO Where does it drain?

8. Do you use an "in tank" toilet bowl sanitizer? [] YES [] NO
- ~~9.~~ Are you or any member in your household using long term prescription drugs, antibiotics or chemotherapy? [] YES [] NO If yes please list _____
- ~~10.~~ Do you put household cleaning chemicals down the drain? [] YES [] NO If so, what kind?

- ~~11.~~ Have you put any chemicals (paints, thinners, etc.) down the drain? [] YES [] NO
12. Have you installed any water fixtures since your system has been installed? [] YES [] NO If yes, please list any additions including any spas, whirlpool, sinks, lavatories, bath/showers, toilets _____
13. Do you have an underground lawn watering system? [] YES [] NO
- ~~14.~~ Has any work been done to your structure since the initial move into your home such as, a roof, gutter drains, basement foundation drains, landscaping, etc? If yes, please list _____
15. Are there any underground utilities on your lot? Please check all that apply:
[] Power [] Phone [] Cable [] Gas [] Water
16. Describe what is happening when you are having problems with your septic system, and when was this first noticed?
Outside Overflow - Sewage
17. Do you notice the problem as being patterned or linked to a specific event (i.e., wash clothes, heavy rains, and household guests?) [] YES [] NO If Yes, please list _____

HTE REPAIR

OPERATIONS PERMIT

Name: (owner) CAROLYN COLLINS New Installation Septic Tank
 Property Location: SR# MAYNARD LAKE RD Repairs Nitrification Line
 Subdivision _____ Lot # _____
 Tax ID # _____ Quadrant # _____
 Contractor: RICKY HOLLAND Registration # _____

Basement with Plumbing: Garage:

Water Supply: Well Public Community

Distance From Well: 50 ft.

Following are the specifications for the sewage disposal system on above captioned property.

Type of system: Conventional Other POLYSTYRENE AGGREGATE TRENCH

Size of tank: Septic Tank: EXISTING gallons Pump Tank: _____ gallons

Subsurface Drainage Field No. of ditches 2 exact length of each ditch 45 ft. width of ditches 3 ft. depth of ditches 18 in.

French Drain Required: _____ Linear feet

Date: 10/28/04

Inspected by: [Signature]
Environmental Health Specialist

PERMIT NO. 21274

* D Box SHS 30" UP FROM CORNER OF RAMP AND 16" OUT.

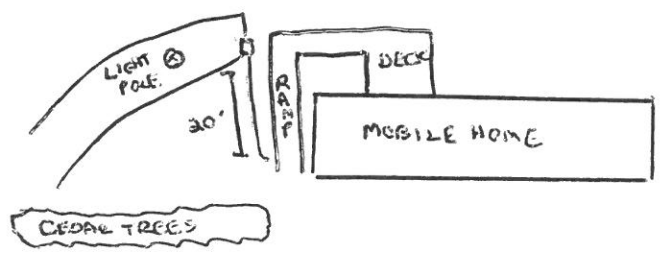

MAYNARD LAKE RD

HARNETT COUNTY HEALTH DEPARTMENT

IMPROVEMENT PERMIT

21274

HTE _____

Be it ordained by the Harnett County Board of Health as follows: Section III, Item B. "No Person shall begin construction of any building at which a septic tank system is to be used for disposal of sewage without first obtaining a written permit from the Harnett County Health Department."

Name: (owner) Cecalya Collins

New Installation Septic Tank
 Repairs Nitrification Line

Property Location: SR# Maynard Lake Rd.

Subdivision _____ Lot # _____

Tax ID # _____ Quadrant # _____

Number of Bedrooms Proposed: 2 Lot Size: _____

Basement with Plumbing: Garage:

Water Supply: Well Public Community

Distance From Well: 50 min ft.

Following is the minimum specifications for sewage disposal system on above captioned property. Subject to final approval.

Type of system: Conventional Other 25% Reduction System

Size of tank: Septic Tank: EXIST gallons Pump Tank: _____ gallons

Subsurface Drainage Field No. of ditches 3 exact length of each ditch 30 ft. width of ditches 3 ft. depth of ditches 18 in. max

French Drain Required: _____ Linear feet

Date: 10/27/2004

This permit is subject to revocation if site plans or intended use change.

Signed: Ryan McSwain D.S.
Environmental Health Specialist

- * Maintain all setbacks
- * Run ditches on contour
- * Ditches to be DEEPE than 18 inches
- * Ditches to be located between cedar trees & light pole (which may need to be moved)

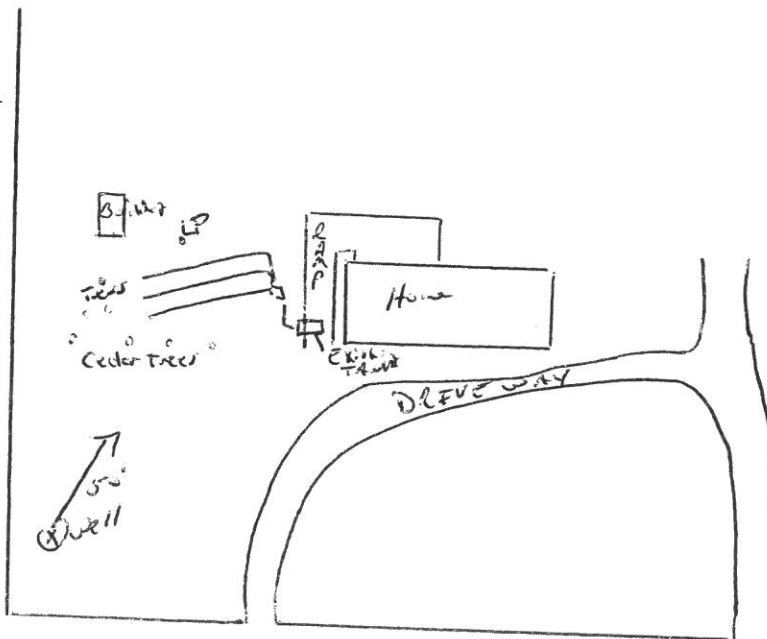

NOTE: This property does not appear to be located within 2,000 feet of a N.C. GHG Emission Measurement.

State of North Carolina
County of Harnett
Michelle L. Sample
County Clerk
I hereby certify that the map or plat is what this certification is intended to mean. All additional requirements for recording.
7/28/11
Michelle L. Sample
County Clerk

This is to certify that I have examined the Federal Licensure Authority and the State of North Carolina and have properly described (a) the land located in a special book hereinafter described and (b) the land located in a special book hereinafter described.
Andrew H. Joyner, P.L.L.C. # 2383

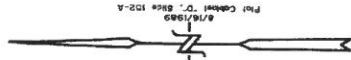

- LEGEND
- CC-----Central Corner
 - FP-----Found Iron Pipe
 - SM-----Set Iron Pipe
 - FM-----Found Metal Monument
 - SP-----Set P.K. Nail
 - SN-----Set P.K. Nail
 - SR-----Set Rebar
 - SW-----Set Rebar
 - CP-----Cemented Point
 - FC-----Found Cotton Synchro
 - AG-----Above Ground
 - BE-----Below Ground
 - PP-----Paper Pin

NOTE: All measurements shown are horizontal ground measurements unless otherwise noted.
Area computed by coordinates.

Leamon R. Avery
Deed Book 1032, Page 859
(Plat Cabinet "D", Slide 152-A)

NORTH CAROLINA

HARNETT COUNTY
The Map/Plat was presented by registration and recorded in the City of Max No. 2011-476
The 2011 day of July, 2011 at 12:37 o'clock P.M.

By: [Signature] Register of Deeds
JAMES W. BARNETT, Register of Deeds



FOR REGISTRATION REGISTER OF DEEDS
HARNETT COUNTY
2011 JUL 28 12:37:34 PM
BK 2011 476-477 FEE \$21.00

INSTRUMENT # 20110885



I hereby certify that the map or plat is what this certification is intended to mean. All additional requirements for recording.
7/28/11
Michelle L. Sample
County Clerk

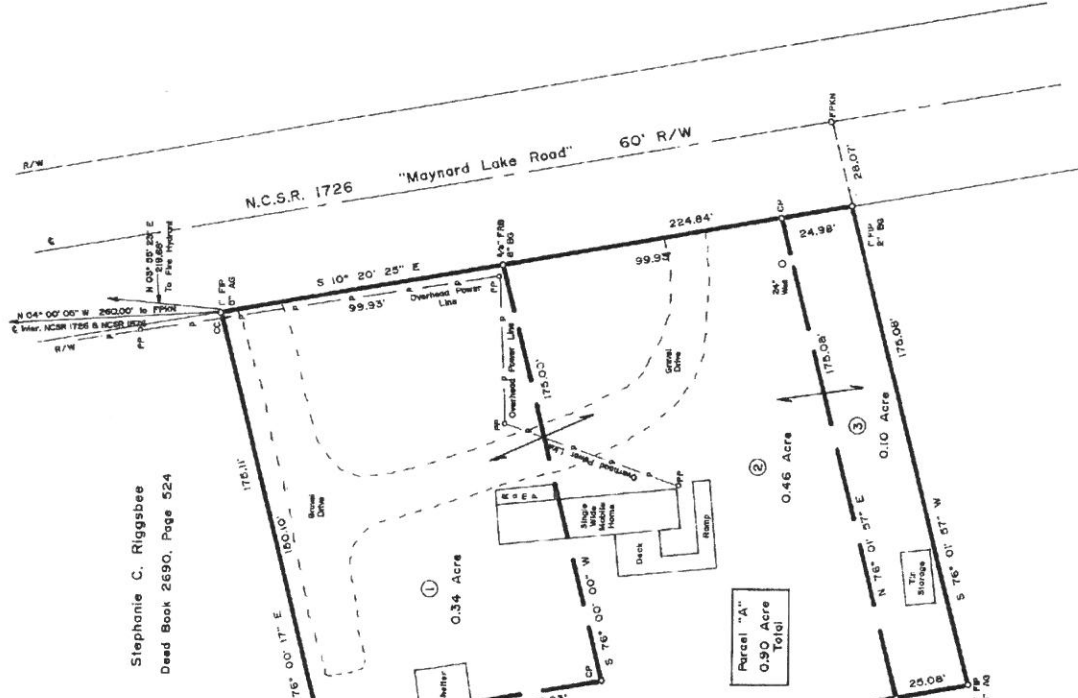

Stephanie C. Riggsbee
Deed Book 2690, Page 524

Stephanie C. Riggsbee
Deed Book 2690, Page 524

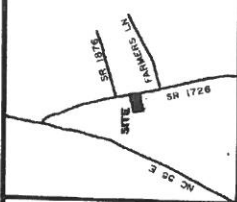

I (we) hereby certify that I (we) have examined the Federal Licensure Authority and the State of North Carolina and have properly described (a) the land located in a special book hereinafter described and (b) the land located in a special book hereinafter described.
Andrew H. Joyner, P.L.L.C. # 2383

Andrew H. Joyner, P.L.L.C. # 2383
I, Andrew H. Joyner, Independent Land Surveyor, No. 2469, certify that this Plat is of a Survey of Another Land Survey, No. 2469, Certified That This Existing Parcel, A Court-Ordered Survey Or Other Exception To The Definition Of Subdivision.

NOTE: Parcel "A" - 0.90 Acre Total
Recombination of the Following:
Lot 1 (0.34 Ac) - All of Deed Book 1072, Page 377
(First Tract)
All of PIN # 0599-91-5511.000
Lot 2 (0.45 Ac) - All of Deed Book 1072, Page 377
(Second Tract)
PIN # 0596-91-5412.000
Lot 3 (0.10 Ac) - All of Deed Book 1072, Page 377
(Third Tract)
PIN # 0596-91-4996.000

MINIMUM SETBACK REQUIREMENTS:
Front ----- 10'
Side ----- 10'
Rear ----- 40'

RECOMBINATION SURVEY FOR:
CAROLYN S. COLLINS
P.O. Box 614, Erwin, N.C. 28539

ERWIN, DUKE TWP., HARNETT COUNTY, N.C.
SURVEY BY: JOYNER PIEDMONT SURVEYING
License No. P-0712, Date: N.C. 20330
105 East Commercial Street (1910) 892-2011

ZONE: RD JULY 13, 2011 SCALE: 1" = 30'
0 15 30 60 90 120



FOR REGISTRATION REGISTER OF DEEDS
KIMBERLY S. HARGROVE
HARNETT COUNTY, NC
2011 AUG 17 03:17:24 PM
BK:2897 PG:381-383 FEE:\$22.00

HARNETT COUNTY TAX ID#
070598-0205-02
070598-0205
070598-0205-01
8/17/11 BY CW

INSTRUMENT # 2011012003

Excise Tax:	Recording Time, Book & Page:
Prepared by: HAYES, WILLIAMS, TURNER & DAUGHTRY, P.A. 804 West Broad St. Dunn, N. C. 28334 File #: 2011 Misc deeds	Mail after recording to: Grantee

**NORTH CAROLINA NON-WARRANTY DEED
NO TITLE CERTIFICATION**

This deed made this 17th day of August, 2011 by and between:

GRANTOR: CAROLYN S. COLLINS PO BOX 614 ERWIN, NORTH CAROLINA 28339	GRANTEE: CAROLYN S. COLLINS PO BOX 614 ERWIN, NORTH CAROLINA 28339
--	--

The designation Grantor and Grantee as used herein shall include said parties, their heirs, successors, and assigns, and shall include singular, plural, masculine, feminine or neuter as required by context.

WITNESSETH: That the Grantor, for a valuable consideration paid by Grantee, the receipt of which is hereby acknowledged, has bargained and sold, and by these presents doth grant, bargain, sell and convey unto the Grantee, in fee simple, all that certain tract or parcel of land lying and being in Grove Township, Harnett County, North Carolina, and more particularly described as follows:

Being all of Parcel "A" containing **0.90 acre** as shown on Map entitled "Recombination Survey for : CAROLYN S. COLLINS" by Joyner Piedmont Surveying, Registered Surveyor, July 13, 2011, described and recorded on July 28, 2011 in Map 2011, Pages 476-477 of the Harnett County Registry to which reference is made for full description.

The property hereinabove describe was acquired by Grantor by instrument recorded in Book 1072, Page 377-379 and recorded on October 25, 1994, Harnett County Registry.

TO HAVE AND TO HOLD the aforesaid tract or parcel of land and all privileges and appurtenances thereto belonging to the Grantee in fee simple.

GRANTOR makes no warranty, express or implied, as to the title to the property hereinabove described.

Title to the property hereinabove described is subject to the following exceptions:

IN TESTIMONY WHEREOF, the Grantor has hereunto set his hand and seal, the day and year first above written.

 (SEAL)
CAROLYN S. COLLINS

NORTH CAROLINA,
HARNETT COUNTY

I, the undersigned, a Notary Public of the County and State aforesaid, hereby certify that CAROLYN S. COLLINS personally appeared before me this day and acknowledged the due execution of the foregoing Deed of Conveyance.

Witness my hand and notarial seal, this 17th day of August, 2011.

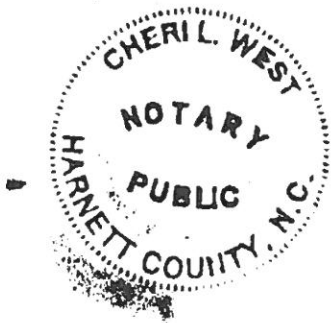

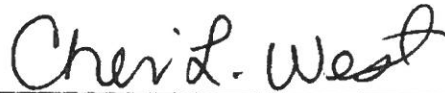
NOTARY PUBLIC
MY COMMISSION EXPIRES: 5-6-2016