

Harnett County Department of Public Health Improvement Permit

A building permit cannot be issued with only an Improvement Permit

ISSUED TO: David Woodward PROPERTY LOCATION: 642 Anderson Rd., Linden
 NEW REPAIR EXPANSION SUBDIVISION _____ LOT # _____
 Type of Structure: _____ Site Improvements required prior to Construction Authorization Issuance: _____
 Proposed Wastewater System Type: _____
 Projected Daily Flow: 360 GPD
 Number of bedrooms: _____ Number of Occupants: _____ max
 Basement Yes No May be required based on final location and elevations of facilities
 Pump Required: Yes No May be required based on final location and elevations of facilities
 Type of Water Supply: Community Public Well Distance from well _____ feet Permit valid for: Five years
 Permit conditions: _____ No expiration

Authorized State Agent: _____ Date: _____ SEE ATTACHED SITE SKETCH

The issuance of this permit by the Health Department in no way guarantees the issuance of other permits. The permit holder is responsible for checking with appropriate governing bodies in meeting their requirements. This site is subject to revocation if the site plan, plat, or the intended use changes. The Improvement Permit shall not be affected by a change in ownership of the site. This permit is subject to compliance with the provisions of the Laws and Rules for Sewage Treatment and Disposal and to conditions of this permit.

Construction Authorization

(Required for Building Permit)

The construction and installation requirements of Rules .1950, .1952, .1954, .1955, .1956, .1957, .1958, and .1959 are incorporated by references into this permit and shall be met. Systems shall be installed in accordance with the attached system layout.

ISSUED TO: David Woodward PROPERTY LOCATION: 642 Anderson Rd., Linden
 SUBDIVISION _____ LOT # _____
 Facility Type: SFR New Expansion Repair
 Basement? Yes No Basement Fixtures? Yes No
 Type of Wastewater System** ~~Conventional~~ 1440 (Initial) Wastewater Flow: 360 GPD
 (See note below, if applicable)
Conventional (Repair)

Installation Requirements/Conditions

Septic Tank Size <u>1000</u> gallons	Number of trenches <u>4</u>	Exact length of each trench <u>50</u> feet	Trench Spacing: <u>9</u> Feet on Center
Pump Tank Size <u>1000</u> gallons	Trenches shall be installed on contour at a	Maximum Trench Depth of: <u>12</u> inches	Soil Cover: <u>6</u> inches
	(Trench bottoms shall be level to +/-1/4"	(Maximum soil cover shall not exceed	36" above the trench bottom)
	in all directions)		

Pump Requirements: 4.03 ft. TDH vs. 15 GPM Aggregate Depth: 6 inches below pipe
2 inches above pipe
 Conditions: must have pump tank unless proper fall for trench depth can be achieved 12 inches total

**WATER LINES (INCLUDING IRRIGATION) MUST BE 10FT. FROM ANY PART OF SEPTIC SYSTEM OR REPAIR AREA.
 NO UTILITIES ALLOWED IN INITIAL OR REPAIR DRAIN FIELD AREA.**

**If applicable: I understand the system type specified is different from the type specified on the application. I accept the specifications of this permit.

Owner/Legal Representative Signature: _____ Date: _____

This Construction Authorization is subject to revocation if the site plan, plat, or the intended use changes. The Construction Authorization shall not be transferred when there is a change in ownership of the site. This Construction Authorization is subject to compliance with the provisions of the Laws and Rules for Sewage Treatment and Disposal and to the conditions of this permit. SEE ATTACHED SITE SKETCH

Authorized State Agent: [Signature] Date: 11-10-2020
 Construction Authorization Expiration Date: 11-10-2025

Application # EH2010-0013

Harnett County Department of Public Health Site Sketch

Property Location: 642 Anderson Rd., Linden

Issued To: David Woodward Subdivision _____ Lot # _____

Authorized State Agent: Mandy O'Brien REHS Date: 11-10-2020

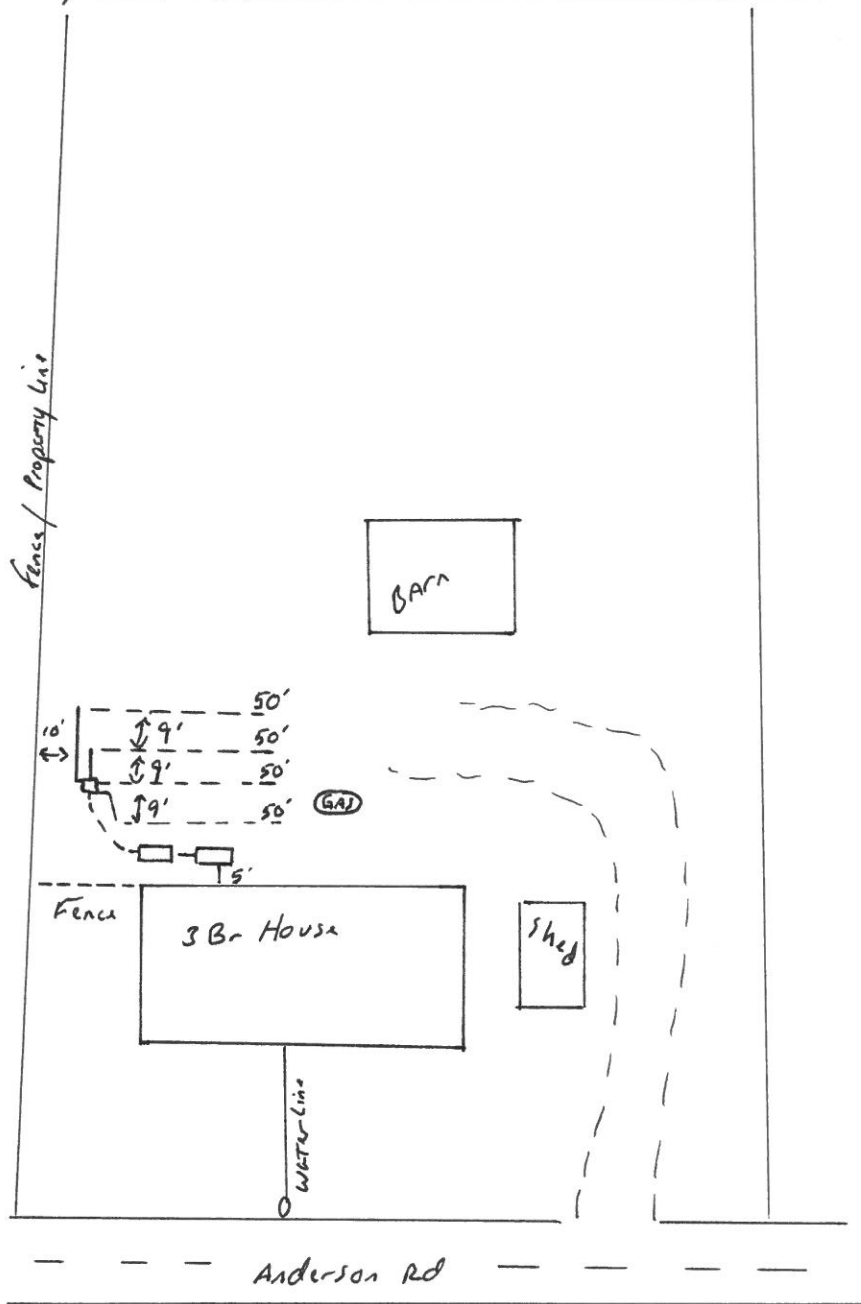

This drawing is for illustrative purposes only. System installation must meet all pertinent laws, rules, and regulations.