

HTE# EH2006-0028

Harnett County Department of Public Health

No. 26529

PERMIT # NA

Operation Permit INITIALS SFD 1812-0010 321441

New Installation Septic Tank Nitrification Line Repair Expansion

PROPERTY LOCATION: 63 PAGE STONE WAY (HALF WAY BETWEEN ...)

Name: (owner) KENNETH LOCH TRUE HOMES LLC SUBDIVISION CROSS LINK PLACE LOT # 69

System Installer: DAVID BLANTLEY & SONS Registration # _____

Basement with plumbing: Garage Number of Bedrooms 3

Type of Water Supply: Community Public Well Distance from well NA feet

System Type: 25% REDUCTION SYS, III B Types V and VI Systems expire in 5 years.

(In accordance with Table V a)

Owner must contact Health Department 6 months prior to expiration for permit renewal.

This system has been installed in compliance with applicable North Carolina General Statutes, Rules for Sewage Treatment and Disposal, and all conditions of the Improvement Permit and Construction Authorization.

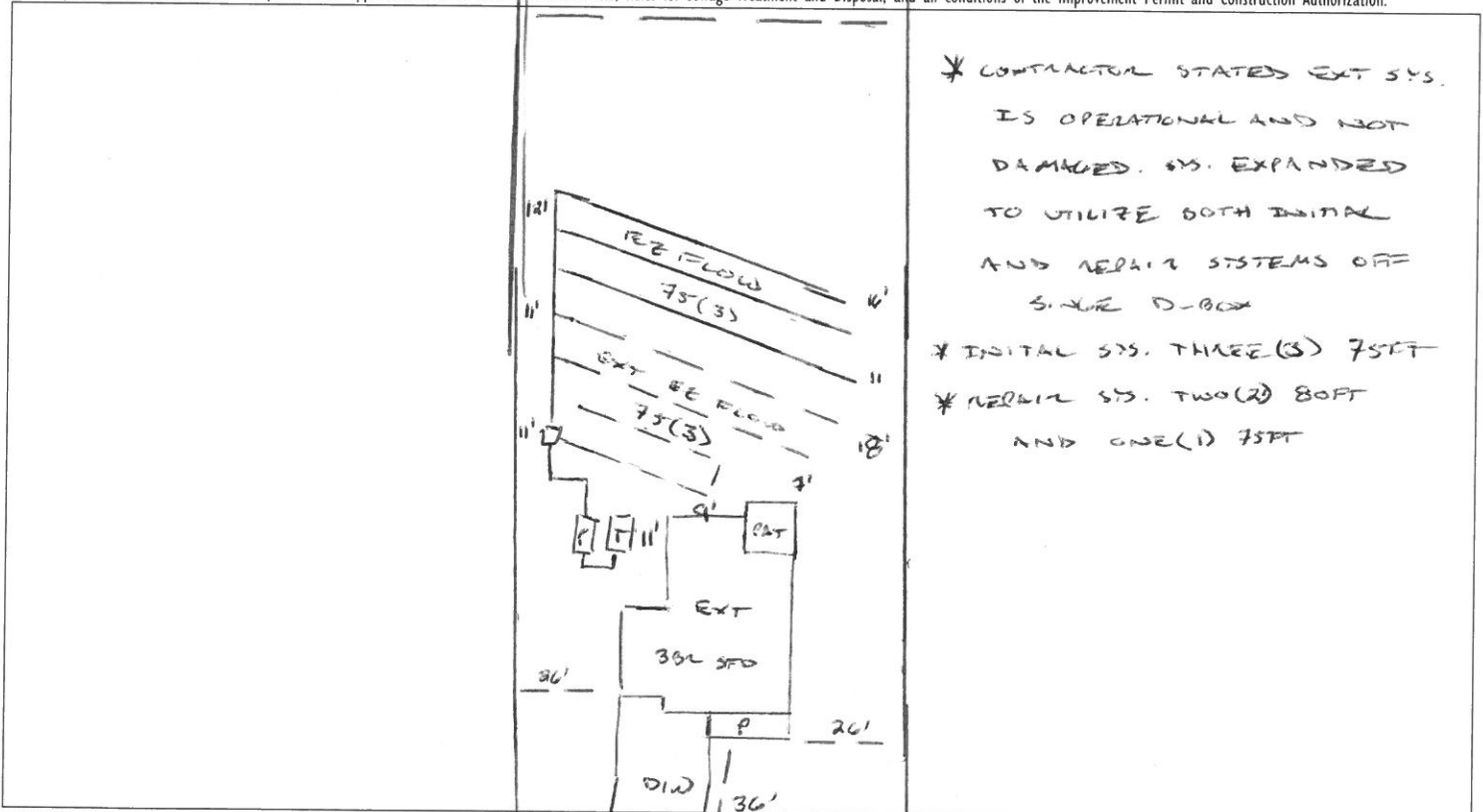

* CONTRACTOR STATES EXT SYS IS OPERATIONAL AND NOT DAMAGED. SYS. EXPANDED TO UTILIZE BOTH INITIAL AND REPAIR SYSTEMS OFF SINGLE D-BOX

* INITIAL SYS. THREE (3) 75FT

* REPAIR SYS. TWO (2) 80FT AND ONE (1) 75FT

PERMIT CONDITIONS:

- I. Performance: System shall perform in accordance with Rule .1961.
- II. Monitoring: As required by Rule .1961.
- III. Maintenance: As required by Rule .1961. Other: PAGE STONE WAY

Subsurface system operator required? Yes No

If yes, see attached sheet for additional operation conditions, maintenance and reporting.

IV. Operation: _____

V. Other: _____

D-Box Pump Alarm H2O Line PWR Line

Following are the specifications for the sewage disposal system on the above captioned property.

Type of system: Conventional Other EZ FLOW III B Septic Tank: 1000 gallons Pump Tank: 1000 gallons

Subsurface Drainage Field No. of ditches 6 [3 NEW] exact length of each ditch 75 (110) feet width of ditches 3 feet depth of ditches 18 inches

French Drain Required: [3 OLD] Linear feet

Authorized State Agent

[Signature]

Date 08/07/2020