

Harnett County Department of Public Health Improvement Permit

A building permit cannot be issued with only an Improvement Permit

ISSUED TO: Highmark Construction PROPERTY LOCATION: 311542 Old Buies Creek RD
 NEW REPAIR EXPANSION SUBDIVISION: Sandy Grove LOT # 8C
 Type of Structure: FS SFD Site Improvements required prior to Construction Authorization Issuance: _____
 Proposed Wastewater System Type: Tank only
 Projected Daily Flow: 360 GPD
 Number of bedrooms: 3 Number of Occupants: 6 max
 Basement Yes No
 Pump Required: Yes No May be required based on final location and elevations of facilities
 Type of Water Supply: Community Public Well Distance from well _____ feet Permit valid for: Five years
 Permit conditions: _____ No expiration

Authorized State Agent: James E. Montanese Date: 6-10-20 SEE ATTACHED SITE SKETCH
 The issuance of this permit by the Health Department in no way guarantees the issuance of other permits. The permit holder is responsible for checking with appropriate governing bodies in meeting their requirements. This site is subject to revocation if the site plan, plat, or the intended use changes. The Improvement Permit shall not be affected by a change in ownership of the site. This permit is subject to compliance with the provisions of the Laws and Rules for Sewage Treatment and Disposal and to conditions of this permit.

Construction Authorization

(Required for Building Permit)

The construction and installation requirements of Rules .1950, .1952, .1954, .1955, .1956, .1957, .1958, and .1959 are incorporated by references into this permit and shall be met. Systems shall be installed in accordance with the attached system layout.

ISSUED TO: Highmark Construction PROPERTY LOCATION: 311542 Old Buies Creek RD
 SUBDIVISION: Sandy Grove LOT # 8C
 Facility Type: FS SFD New Expansion Repair
 Basement? Yes No Basement Fixtures? Yes No
 Type of Wastewater System** _____ (Initial) Wastewater Flow: 360 GPD
 (See note below, if applicable) TANK ONLY (Repair)

Installation Requirements/Conditions	Number of trenches _____	Trench Spacing: <u>4</u> Feet on Center
Septic Tank Size <u>1000</u> gallons	Exact length of each trench _____ feet	Soil Cover: _____ inches
Pump Tank Size _____ gallons	Trenches shall be installed on contour at a Maximum Trench Depth of: _____ inches (Trench bottoms shall be level to +/-1/4" in all directions)	(Maximum soil cover shall not exceed 36" above the trench bottom)
Pump Requirements: _____ ft. TDH vs. _____ GPM		Aggregate Depth: _____ inches below pipe _____ inches above pipe _____ inches total

 Conditions: TANK ONLY

**WATER LINES (INCLUDING IRRIGATION) MUST BE 10FT. FROM ANY PART OF SEPTIC SYSTEM OR REPAIR AREA.
 NO UTILITIES ALLOWED IN INITIAL OR REPAIR DRAIN FIELD AREA.**

**If applicable: I understand the system type specified is different from the type specified on the application. I accept the specifications of this permit.
 Owner/Legal Representative Signature: _____ Date: _____

This Construction Authorization is subject to revocation if the site plan, plat, or the intended use changes. The Construction Authorization shall not be transferred when there is a change in ownership of the site. This Construction Authorization is subject to compliance with the provisions of the Laws and Rules for Sewage Treatment and Disposal and to the conditions of this permit. SEE ATTACHED SITE SKETCH

Authorized State Agent: James E. Montanese Date: 6-10-20
 Construction Authorization Expiration Date: 6-10-26

Application # EH 2006-0007

Harnett County Department of Public Health
Site Sketch

Property Location: SR 1542 OLD BUEES CREEK RD

Issued To: HIGHMARK Construction Subdivision Sandy Grove Lot # 8C

Authorized State Agent: James E. Marshall JR REAS Date: 6-10-20

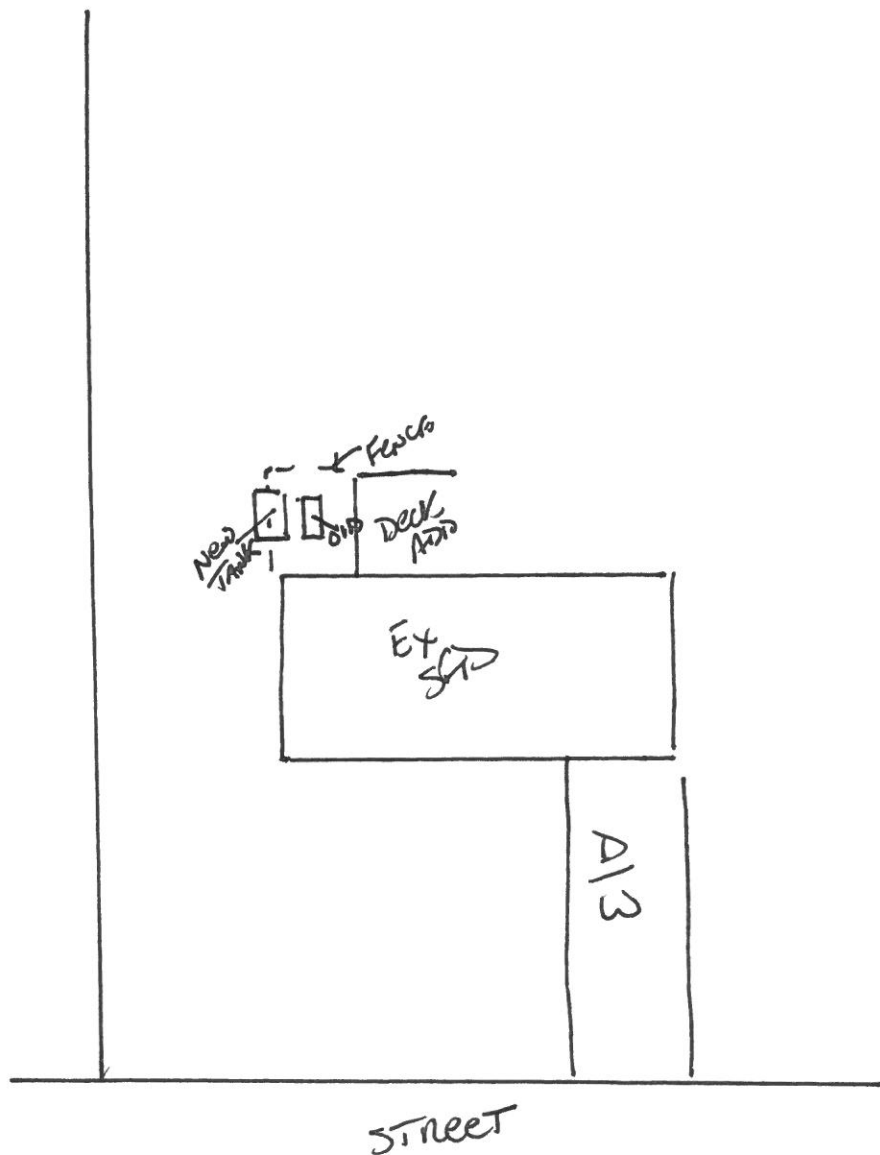

This drawing is for illustrative purposes only. System installation must meet all pertinent laws, rules, and regulations.