

# Harnett County Department of Public Health

## Improvement Permit

A building permit cannot be issued with only an Improvement Permit

ISSUED TO: John Conway PROPERTY LOCATION: 2225 Bailey Xrds Rd. (S115B1)  
 SUBDIVISION \_\_\_\_\_ LOT # \_\_\_\_\_  
 NEW  REPAIR  EXPANSION  Site Improvements required prior to Construction Authorization Issuance: \_\_\_\_\_  
 Type of Structure: Ext 3-Bedroom SFS  
 Proposed Wastewater System Type: 25% Reduction Sys.  
 Projected Daily Flow: 360 GPD  
 Number of bedrooms: 3 Number of Occupants: 6 max  
 Basement  Yes  No  
 Pump Required:  Yes  No  May be required based on final location and elevations of facilities  
 Type of Water Supply:  Community  Public  Well Distance from well 50ft feet Permit valid for:  Five years  
 No expiration  
 Permit conditions: \_\_\_\_\_

Authorized State Agent: [Signature] Date: 02/26/2020 SEE ATTACHED SITE SKETCH  
 The issuance of this permit by the Health Department in no way guarantees the issuance of other permits. The permit holder is responsible for checking with appropriate governing bodies in meeting their requirements. This site is subject to revocation if the site plan, plat, or the intended use changes. The Improvement Permit shall not be affected by a change in ownership of the site. This permit is subject to compliance with the provisions of the Laws and Rules for Sewage Treatment and Disposal and to conditions of this permit.

## Construction Authorization

(Required for Building Permit)

The construction and installation requirements of Rules 1950, 1952, 1954, 1955, 1956, 1957, 1958 and 1959 are incorporated by references into this permit and shall be met. Systems shall be installed in accordance with the attached system layout.

ISSUED TO: John Conway PROPERTY LOCATION: 2225 Bailey Xrds Rd. (S115B1)  
 SUBDIVISION \_\_\_\_\_ LOT # \_\_\_\_\_  
 Facility Type: Ext 302 SFS  New  Expansion  Repair  
 Basement?  Yes  No Basement Fixtures?  Yes  No  
 Type of Wastewater System\*\* Not Applicable (Initial) Wastewater Flow: 360 GPD  
 (See note below, if applicable   
25% Reduction Sys. (Repair)  
 Installation Requirements/Conditions  
 Septic Tank Size 1000 gallons Number of trenches 2  
 Pump Tank Size \_\_\_\_\_ gallons Exact length of each trench 80 feet Trench Spacing: 9 Feet on Center  
 Trenches shall be installed on contour at a Soil Cover: 12-18 inches  
 Maximum Trench Depth of: 24-18 inches (Maximum soil cover shall not exceed  
 (Trench bottoms shall be level to +/-1/4" 36" above the trench bottom)  
 in all directions)  
 Pump Requirements: \_\_\_\_\_ ft. TDH vs. \_\_\_\_\_ GPM Aggregate Depth: NA inches below pipe  
NA inches above pipe  
 Conditions: \_\_\_\_\_ NA inches total

**WATER LINES (INCLUDING IRRIGATION) MUST BE 10FT. FROM ANY PART OF SEPTIC SYSTEM OR REPAIR AREA.  
NO UTILITIES ALLOWED IN INITIAL OR REPAIR DRAIN FIELD AREA.**

**\*\*If applicable: I understand the system type specified is different from the type specified on the application. I accept the specifications of this permit.**

Owner/Legal Representative Signature: \_\_\_\_\_ Date: \_\_\_\_\_

This Construction Authorization is subject to revocation if the site plan, plat, or the intended use changes. The Construction Authorization shall not be transferred when there is a change in ownership of the site. This Construction Authorization is subject to compliance with the provisions of the Laws and Rules for Sewage Treatment and Disposal and to the conditions of this permit. SEE ATTACHED SITE SKETCH

Authorized State Agent: [Signature] Date: 02/26/2020  
ANDREW WAIN Construction Authorization Expiration Date: 02/26/2025

Application # EH 2002-0014

## Harnett County Department of Public Health Site Sketch

Property Location: 2225 Bailey Xrds Road (SR 1581)

Issued To: John Conway Subdivision \_\_\_\_\_ Lot # \_\_\_\_\_

Authorized State Agent: *Andrew Curran* Date: 02/26/2020  
ANDREW CURRAN

NO VIOLATION AT TIME  
OF INSPECTION

- DRAIN WAS DRAINING BUT SLOW
- AREA BY DRIVEWAY SHOWED SIGNS OF PREVIOUS WETNESS BUT DRY AT INSPECTION

- \* PLUMBING SHALL BE VERIFIED PRIOR TO INSTALL [MAY REQUIRE TO RAISE]
- \* IF PLUMBING CANNOT BE OBTAIN NOTIFY ENV. HEALTH PRIOR TO INSTALL
- \* UTILITIES SHALL BE MARKED AT INSTALL [NOT MARKED FOR PERMIT]
- \* EXISTING TANK SHALL BE PUMPED CRUSHED AND BACKFILLED ONSITE
- \* INSTALL DEEP (24IN) TO SHALLOW (18IN)

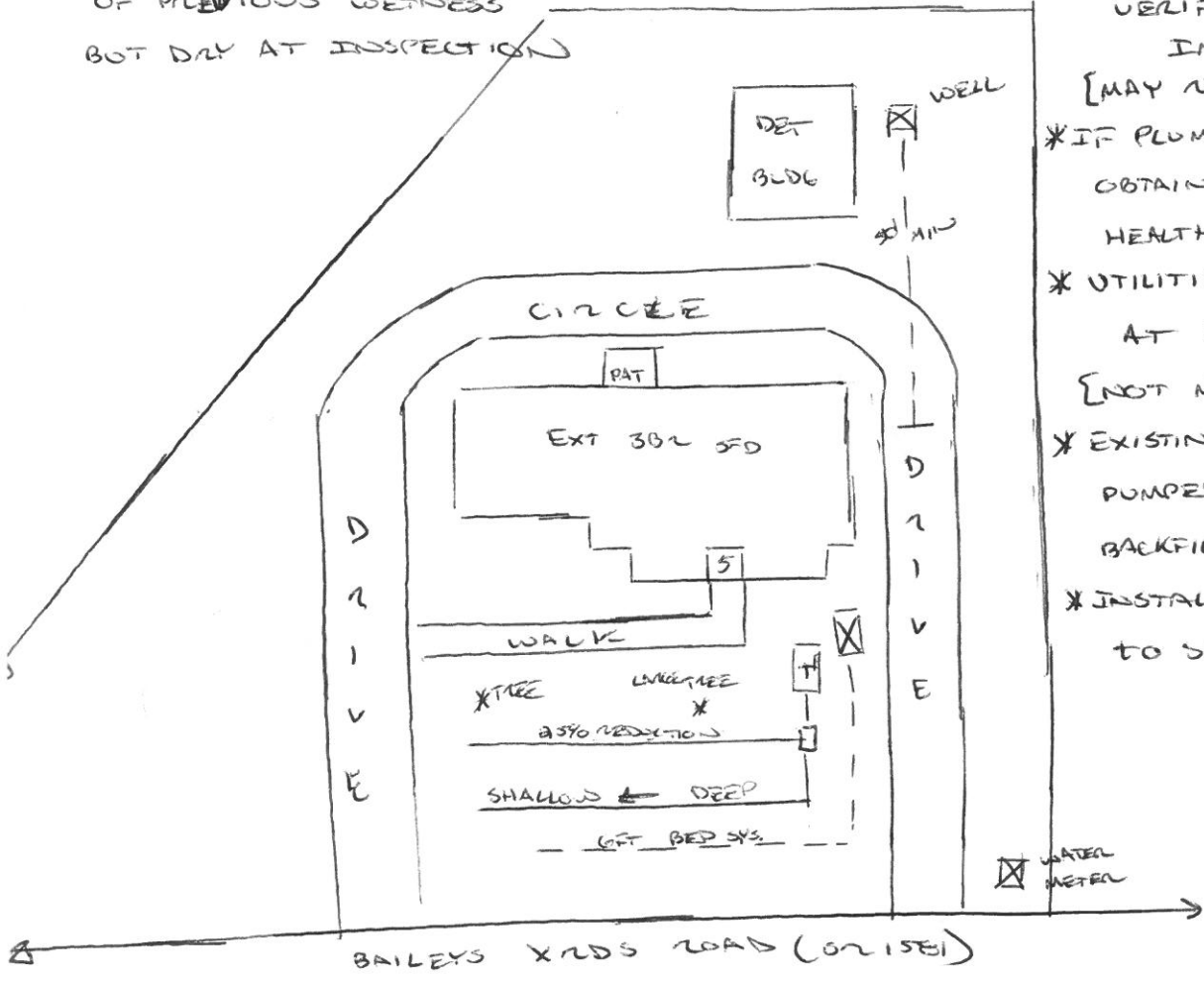

This drawing is for illustrative purposes only. System installation must meet all pertinent laws, rules, and regulations.